HIGH POINT PUBLIC LIBRARY
3 0519 00436 2524

'66

pemican

Betty Calhoun 308

You have been the best teacher I have had this year and it sure Wood be nice if I wood give me a B.

Doug Connor (Dougie-Poo)

To a very nice Teacher who has helped me a lot before it or not. "got to pass" Good Luck Tim Walters

It was nice being with you this school year. Have a nice summer.

Duane Lambeth

It has been very nice being in your class this year. I hope I can see you next year

Marty Joyce

It has been nice being in your class. You are one of the best teachers, I have ever had.

Geraldine Pruitt

To a wonderful Study hall teacher!

Love, Sarke Laflin

Its been nice having you for an english teacher.

Jimmy Tilly

Jerry Allen

Best of Luck Always

Been nice being in your room this year.

Bert Smith

Hi Mrs. Calhoun. This is Jimmy Gibson speaking to you from the binder of the yearbook. How's things? I hope you have a good time this summer and really raise [redacted]! (colloquial expression)

You the best teacher I've ever had and I really mean it! I wish I could have five just like you next year.

It's been fun being in your class.

Gary Finds (Paul Jerk

It's been nice being in you class (homeroom) this year. But it still wasn't me talking.

Eld Kelley

It has been nice having you & really enjoyed it.

Dennis Hinds

Is Robin cool? Has Batman struck out?

Is me freeze a cool pop?

It has been nice being in your Homeroom this year, so stay as sweet as you are and keep it cool this summer.

Eli Zuick

BATMAN

WAS HERE

Mitchell Wardlaw

Your smoking

P.S. I'm sorry I gave you so much trouble this year, but that's the way the ball bounce's

Although I don't have much to say, it has been real nice being in your homeroom this year. I hope you have another homeroom as quite as this has never been. Good luck in the future & may all your wishes come true.

P.S. Keep the homeroom class of 67, as quite as 66 has been.

Gary Kuplen

HEE HEE HEE
THE JOKER STRIKES AGAIN

Batman

Holy Rhinesaur

I have enjoyd being in your home room this year and I know I have caused some trouble and I'll try to do better next time.

Larry Linville

Your a great English teacher
Mike Gardner

It's been real nice being in your study Hall. Have not studyed much but it has been nice.
Mac Gounts

To a very sweet teacher
Charlie Riggs

It has really been fun being in your English class. I hope I will see you next year!!!
Gayle Marlow

It has been nice being in your English class this year. Have a nice summer.
James Sadler

Its been great knowing you. you are a real good teacher. Good luck to you on the on coming students.
Pat Mitchell

Good luck always. Thank you for letting me out of class so much. You a real good study hall teacher!
Ann Scott

I hope you'll remember this when it comes grades.
P.S.
Mehrin

I hope you'll remember this when it comes grades.
Mehrin

I'll be in your English room. You are a great teacher and I have enjoyed your teaching me this year.
Bill Gray

I'll be in your English class this year. Have a nice summer.
Jane Clay

I'll be a credit to Central High. Gary a real great teacher
Remember me,
Jane Clay

To A great teacher, who has forever lasting patience, concern, and kindness, for everyone, it seems, all the time!

Always Remember

by Bois

Mrs. Calhoun,

I have really enjoyed being in your class this year, and I hope to have you for the years to come.

You are the best teacher I've ever had besides some others.

Good Luck always. Love Ya.

Millie Rivera

P.S. I'll try to learn more English (especially King Author)

Mrs. Calhoun,

I enjoyed being in your class when I was a soph. & now a senior. Best of luck to a great teacher.

Margaret Lauder

our microcosm . . .

to a real nice teacher,
It has been a lot of fun
being in your room,
Wish you the beest of
Luck always.
Steve Hedgecock.

HIGH POINT CENTRAL HIGH SCHOOL

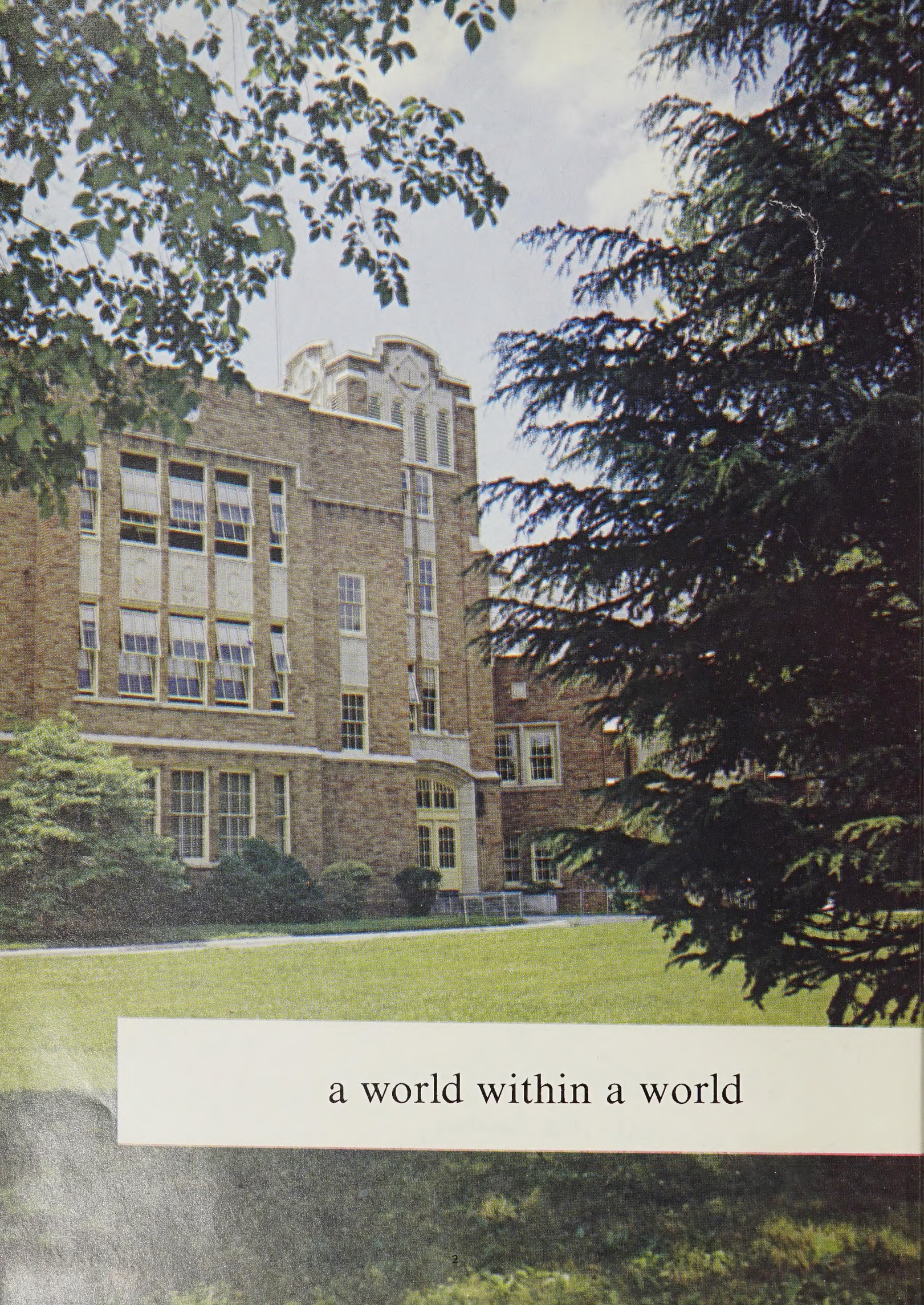

a world within a world

R NC LC 371.8 H638P 1966
High Point Central High
Pemican.
PROPERTY OF
HIGH POINT PUBLIC LIBRARY
HIGH POINT, NORTH CAROLINA

editor-in-chief
dana scotten

associate editor
jean wilson

sr. business mgr.
jean kerr

jr. business mgr.
annie burney

co-ordinator
miss louise tapp

editorial adviser
mrs. jerry bain

business adviser
mrs. dickey hilton

pemican '66

volume xxii
published by the senior class of
high point central high school
high point, north carolina

prologue

the world of central high . . .
a complex world
a world of freedoms and responsibilities
of learning and serving

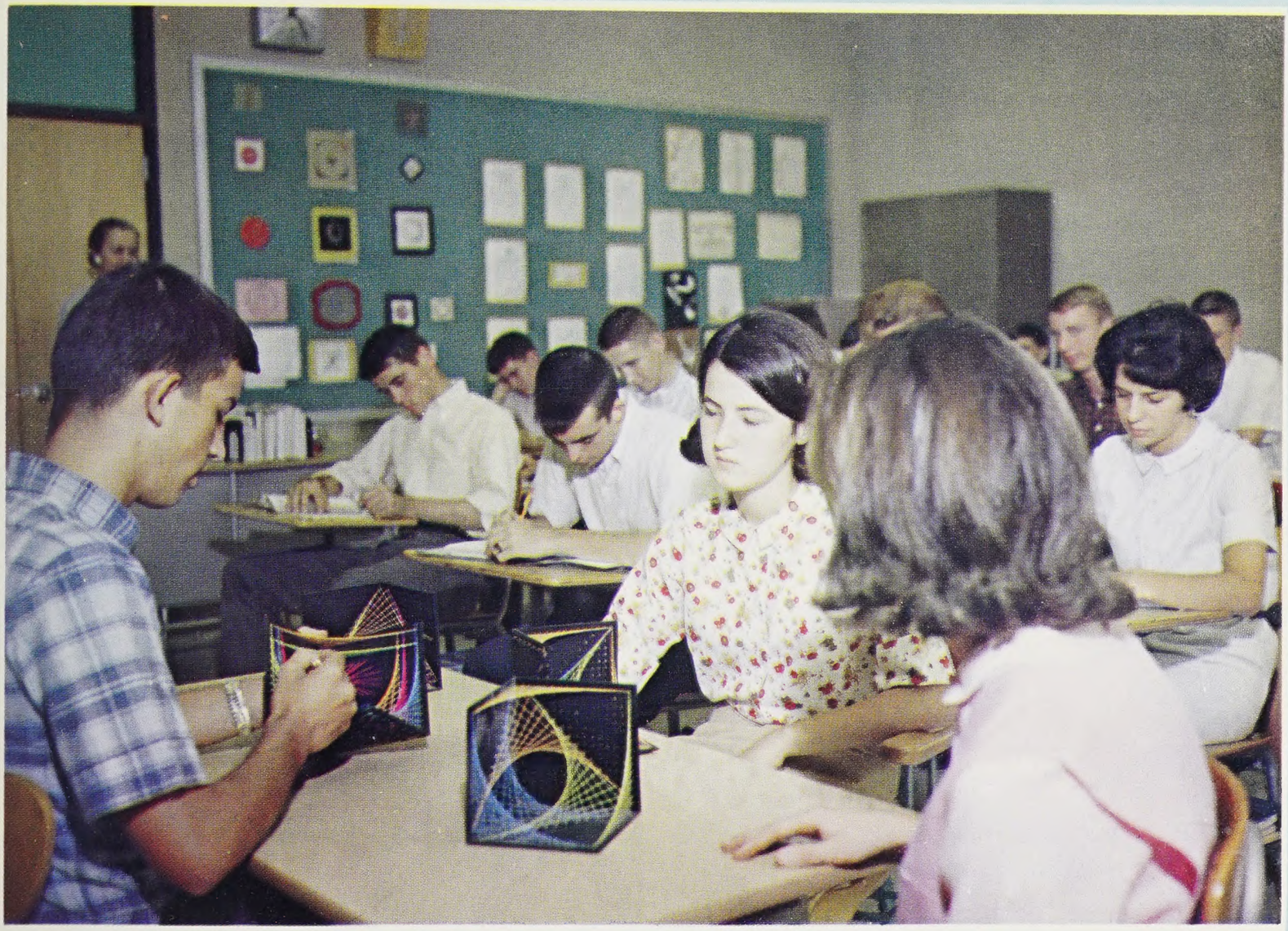

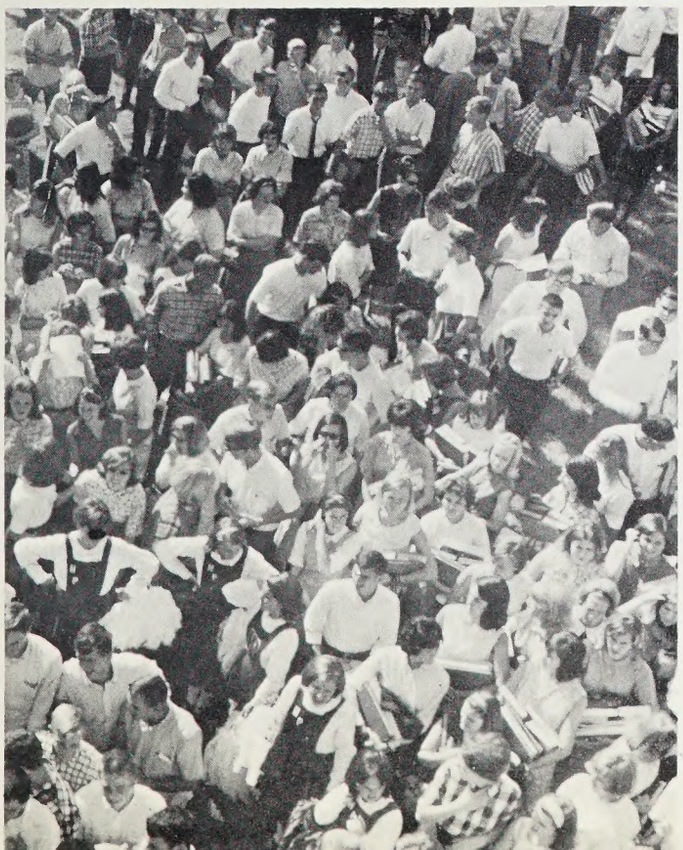

every day we enter a new world
we may discover a new truth in class or
take part for the first time in a lively pep rally
we enter a world of people striving to
fulfill their duties as human beings
whatever happens—
all belong to our world

contents

our
worlds

academics	18
students	66
activities	156
sports	210
business, statistics	240

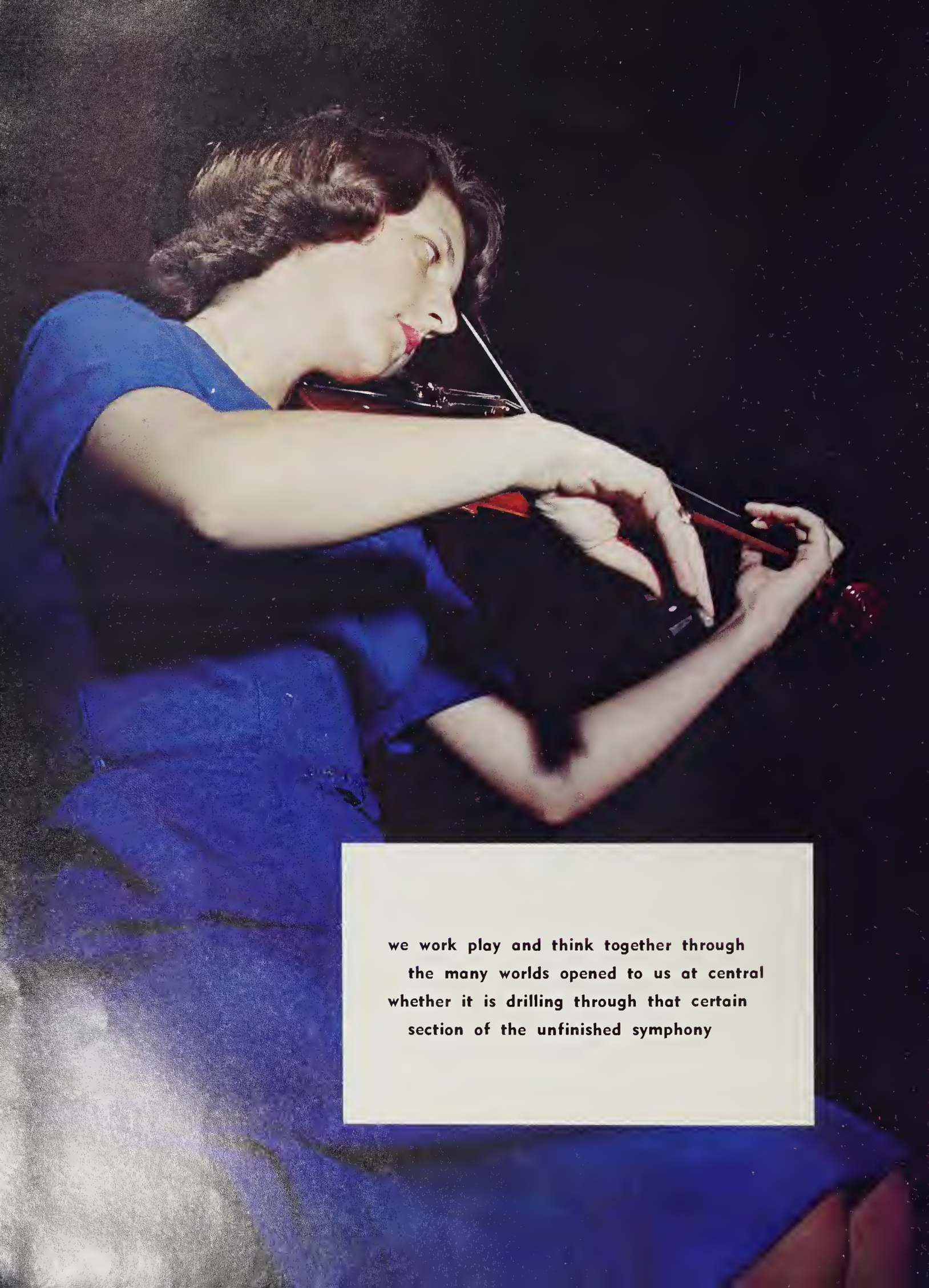

we work play and think together through
the many worlds opened to us at central
whether it is drilling through that certain
section of the unfinished symphony

cheering with the ring of
the victory bell for the old alma mater
or strolling along the campus while
thinking of youth and spring
we unite as CENTRAL HIGH—
that intermediate group between
childhood and adulthood developing
our own physical intellectual
social and spiritual worlds

although the year hastens by
in a montage of action there
remain memories of the lofty
towers symbolizing our search for
truth the faithful bison
representing our love for
competition and the nhs marker
standing for service scholarship
leadership and character

HIGH POINT
CENTRAL HIGH SCHOOL

amid the endless world of studies
we still find time for
fun and entertainment—
we happily arrive at the prom with
expectancy of a memorable evening
we trip through the rain after
school just for a bit of childish
fantasy
we dedicate much time and
energy to
the creation of a prize homecoming
float

through the varied activities open
to us we mature by
taking part in class plays—
discovering a hidden talent
by participating in sports—
developing good sportsmanship
while
staying physically fit
by delving into the unknown—
forming our own ideas and
conclusions

in our hurry we have a time to be serious to
order disorder and to collect our thoughts—
we tap the sources of information in our
library
seek a quiet place to prepare for quizzes
and
whether elated or disappointed about grades
we
continue to strive for perfection
as our faculty guides us to aesthetic and
practical appreciation of knowledge
hope becomes reality—our work is
finally rewarded

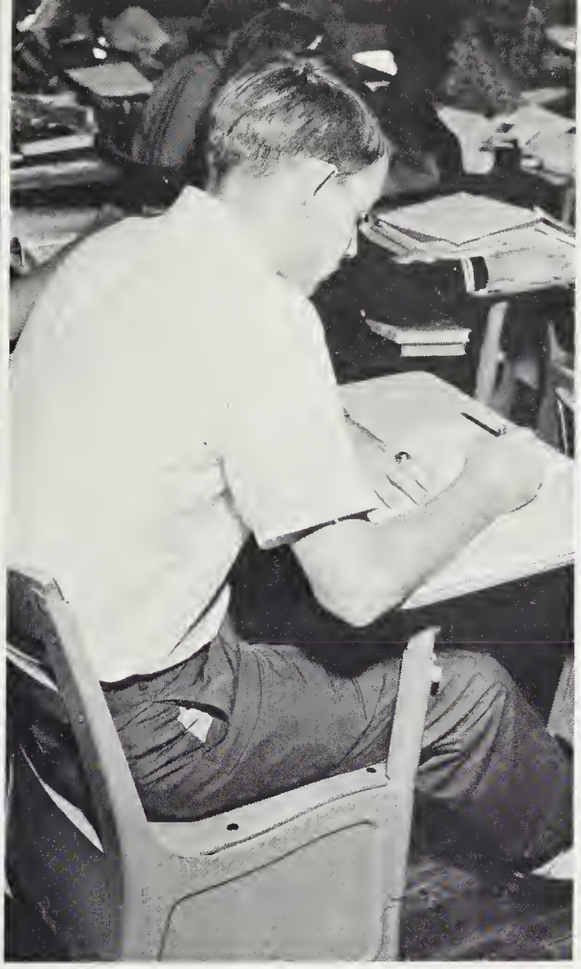

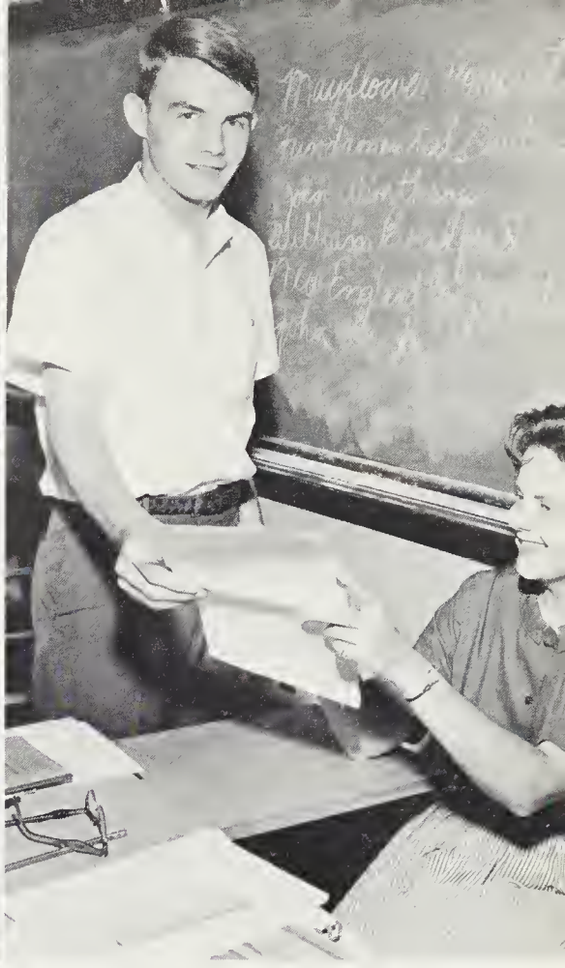

a world of classes teachers
lectures self-evaluations
friends pep rallies music
lofty towers sports
proms plays fantasy . . .
each is an integral part of
OUR WORLD

We Dedicate . . .

We dedicate the 1966 **Pemican** to one who has unselfishly devoted many extra hours to both the scholastic and extracurricular worlds of our school. Not only is she an excellent teacher, but she has become the molding force behind our Student Council. Recognized nationally for her work with the Student Council, she has been successful in training many outstanding leaders. We wish to pay tribute and express appreciation to Miss Louise Hunter — a devoted and enthusiastic friend to all students.

MISS LOUISE HUNTER

academic world

In Memoriam

The Lord is my shepherd; I shalt not want.

He maketh me to lie down in green pastures; he leadeth me beside the still waters.

He restoreth my soul; he leadeth me in the paths of righteousness for his name's sake.

Yea, though I walk through the valley of the shadow of death, I will fear no evil; for thou art with me; thy rod and thy staff they comfort me.

Thou preparest a table before me in the presence of mine enemies; thou anointest my head with oil; my cup runneth over.

Surely goodness and mercy shall follow me all the days of my life; and I will dwell in the house of the Lord forever.

— PSALMS 23

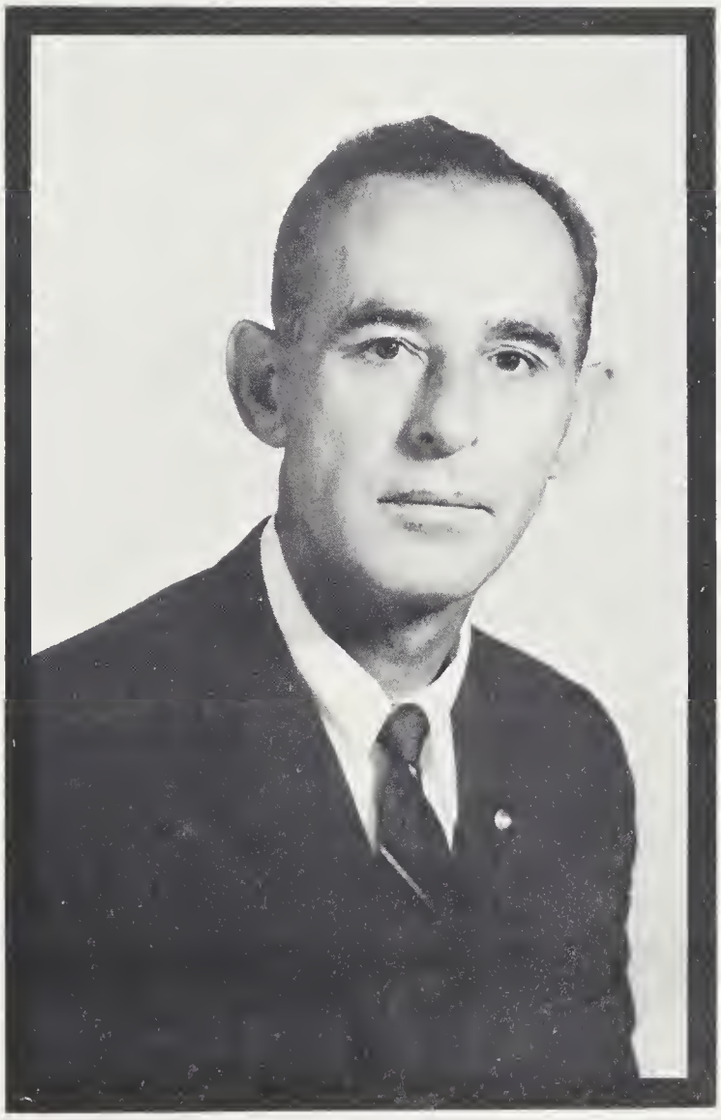

DR. WILLIAM JACKSON SCOTT
March 29, 1912 — July 8, 1965

ADMINISTRATION . . . School board,

John W. Clinard, Jr.
Chairman of Board
High Point City Schools

In the passing of Mr. W. H. Marlette, the School Board lost a faithful member and the community a valuable citizen. Mr. Marlette had served as member, and as vice-chairman and chairman of the Board. He was a real friend to education.

In July, Mr. William C. Berry became principal of Central High School, and Mrs. Virginia Lewis took over the duties of director of instruction. In November, Mr. A. Laurin Welborn was named to the High Point City Board of Education.

The Board and Administration continued their policy of long-range plans for a large and complex school system. One objective for the year was completion of plans for a new high school building.

HIGH POINT CITY SCHOOL BOARD: Clyde R. Carden, John W. Clinard, Jr., Robert D. Darden, W. H. Marlette, Mrs. Evelyn Thompson, Mrs. Florence S. Womack, Dr. Perry P. Little.

administration make educational plans

Dr. Lloyd Y. Thayer
Wake Forest College, A. B., M. A.
University of North Carolina, Ed. D.
Assistant Superintendent
High Point City Schools

Dr. Dean B. Pruette
Limestone College, A. B.
University of North Carolina, M. A.
Columbia University, Ed. D.
Superintendent
High Point City Schools

Ralph H. Vance
High Point College, A. B.
Dean and Summer School Director
High Point Central High School

Mrs. Virginia Lewis
Muskingum College, B. S.
Ohio State University, M. A.
Director of Instruction
High Point City Schools

William C. Berry
East Carolina College, B. S.
University Of North Carolina, M. Ed.
Principal
High Point Central High School

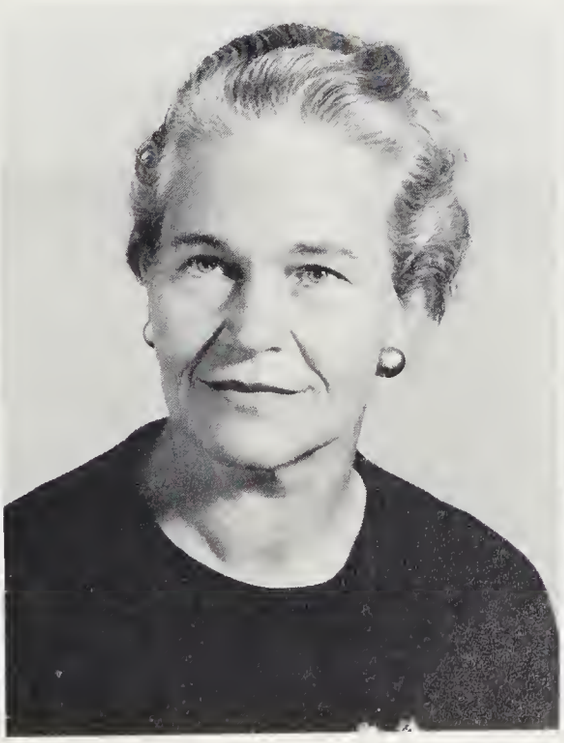

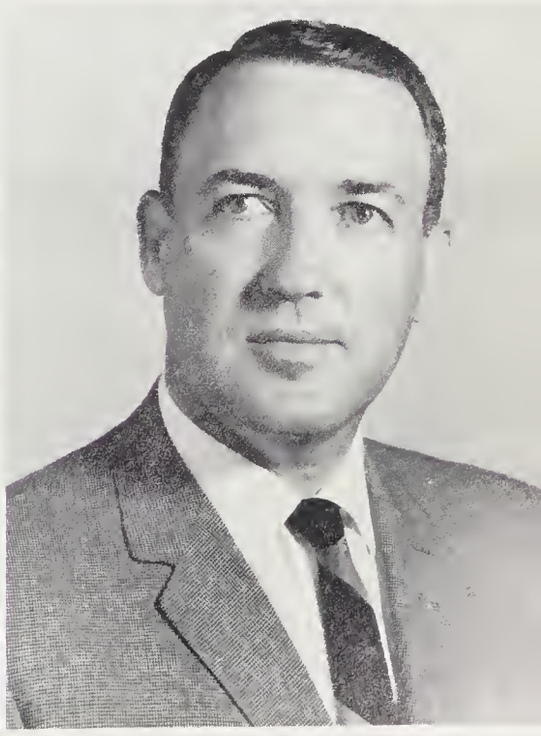

Dean, counselors, secretaries aid students

Kathy Adams and Randy Hedrick talk with Miss Haywood, senior guidance counselor, about the various college scholarships open to them.

Mrs. Janet McCurry, counselor, advises Craig Fulton as he completes his schedule of studies.

Mrs. Hocutt and office assistant Susans Hines confer with Dean Ralph H. Vance about a student check-out.

Guidance staff members were busy this year informing students of educational and occupational opportunities available, conducting various tests, and sponsoring such programs as College Day and Career Day. Miss Frances Haywood, senior class adviser, attended to the school calendar as well as her regular counseling duties. Mrs. Janet McCurry aided juniors who sought information about various colleges and industries in relation to their own future. Mrs. Evelyn Harris handled transcripts for college bound students, assisted underclassmen with problems, and suggested changes in individual schedules.

Mr. Vance, dean of students, counseled and disciplined students, accounted for all withdrawals, directed the summer school program, and served as ticket manager at all athletic games. Mrs. Lee Hocutt, secretary to the dean, helped Mr. Vance in carrying out his numerous duties. She assisted in issuing check-outs, telephoning, processing notes, and issuing the daily attendance bulletin.

in achieving personal, educational goals

Two of the busiest people at Central this year were the secretaries in the General Office. Mrs. Johnsie Jackson, co-treasurer with Mr. Berry and secretary of the school, had numerous duties, such as answering the constantly ringing telephone, taking care of transcripts, looking after mail, and answering the many questions of people who pass through the office each day. Mrs. Doris Teague, secretary to the principal, took care of Mr. Berry's correspondence, filed records, helped to arrange schedules, processed blue sheets, and filled out reports.

No matter how busy they were, the secretaries always found time to say a friendly word or to help a passing individual. Certainly Mrs. Jackson and Mrs. Teague could be called two very vital branches in Central's "Berry-Patch."

Mrs. Evelyn Harris discusses with Paula Yates her scores on a standard reading test.

With her daily quota of checks written and money counted, Mrs. Johnsie Jackson, school treasurer, prepares to make a trip to the bank.

Mrs. Doris Teague performs the many secretarial duties that make up her day's work.

Mrs. Evelyn S. Harris
B.S.S.A., UNC-G
Counselor
Shorthand, Secretarial Practice
Co-Sponsor, Future Business Leaders of America

Frances Haywood
A.B., Meredith College
Counselor
Co-Adviser, Senior Class

Mrs. Janet R. McCurry
A.B., High Point College
M.Ed., UNC-G
M.A., Teachers College Columbia University
Counselor

Mrs. McCurry and Miss Haywood pause for a picture after finishing their daily quota of records and transcripts.

CURRICULUM . . . Counselors, librarians

Sophomore Glenda Jelle looks to Mrs. Evelyn Harris for advice on her program of studies.

No matter what the problem happened to be, a sure source of help for the confused student was the guidance department. There was always some one on whom he could depend to answer his questions and provide assistance. Miss Haywood helped seniors to choose colleges for which they were suited and assisted them in applying for scholarships. Mrs. McCurry and Mrs. Harris provided counsel for underclassmen. The guidance department also directed the administering of group tests and sponsored the rewarding College Day and Career Day programs. The counselors all worked with administration, faculty, and parents, as well as the students themselves, to provide assistance and advice in making decisions and forming plans for the future.

guide students toward greater horizons

If the intellectual phase of Central High School were compared to a wheel, then the library would certainly be the hub. The newly-furnished rooms with their rows and rows of fiction, biography, and reference materials furnished an ideal center for learning. There students were able to pursue not only their wide range of reading interests but also to gain immense satisfaction in writing research papers. In addition to books, magazines, and newspapers, the library made available special films, film strips, and slides to supplement the work of the classroom. With the ever-increasing demand for knowledge, the library played an important part in the life of the student by helping him to a better understanding of himself and his environment.

E. Bain Johnson
A.B., M.A., Duke University
M.S. in Library Science, UNC—Chapel Hill
Librarian
Co-Sponsor, Library Club

Mrs. Nancy K. Poston
A.B., Duke University
B.S. in Library Science, Columbia University
Librarian
Co-Sponsor, Library Club

Susan Hauser makes a thorough search of reference books in preparation of her term paper.

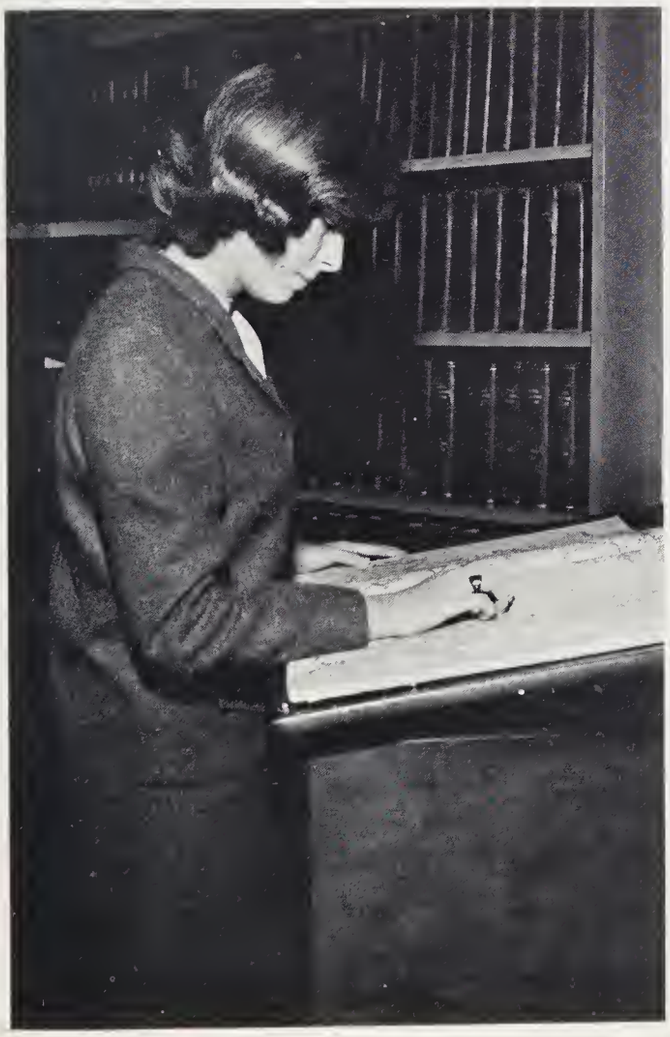

Ann Davis, Margaret Bullard, and Dixie Chiles leisurely look through several books in the library before making a final choice.

Susie Frost, Libby Sears, and Mike Church proudly display models of a modern stage and of the Abbey Theatre, which they made in drama class.

English, drama, speech present challenge

Gayle Brookbank
A.B., High Point College
English
Co-Adviser, Senior Class

Mrs. Elizabeth Y. Calhoun
A.B., UNC—G
English
Co-Adviser, Sophomore Class, Fine Arts Club

Flo E. Denny
A.B., Queens College
English
Co-Adviser, Student Council

Ruth Goodman
A.B., Berea College
English, Speech, Dramatics
Charter Sponsor, Masque and Gavel
Director, Senior Play

Geneva D. Highfill
A.B., Guilford College
English
Co-Sponsor, Beta Club

Mary A. Long
B.M., Greensboro College
M.S., University of Tennessee
English

Alma Hardin, Butch Seymore, and Hoppy Whitaker consider the four basic qualities of a good English student as they survey the bulletin board.

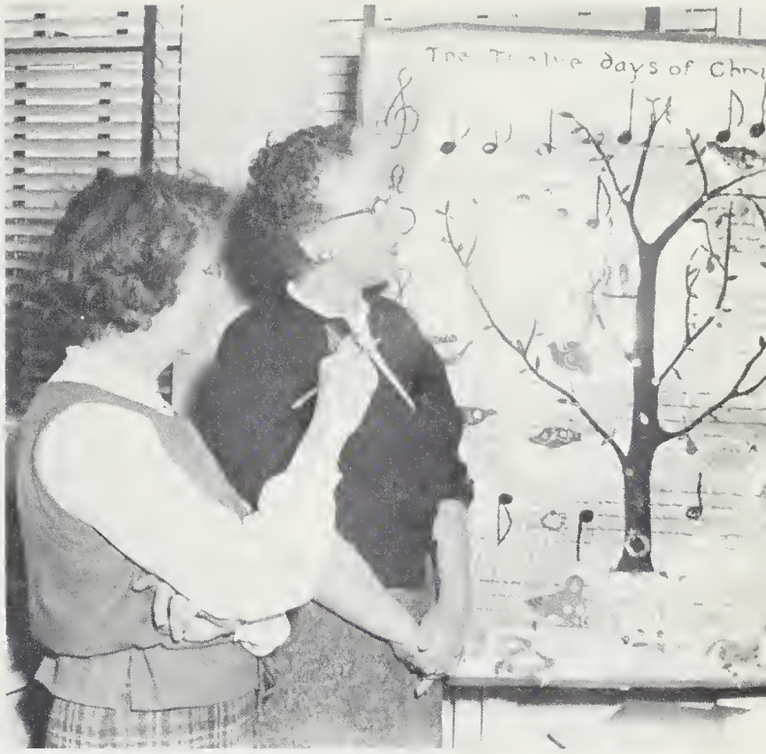

Attractive bulletin boards are a part of the library program. Mrs. Poston and Miss Highfill admire an arrangement made by members of the Library Club.

to explore multi-faceted English language

In a laboratory that includes a miniature stage, the speech classes pursued activities designed to develop good stage composure and forceful speaking ability. Students studied parliamentary procedure, practiced impersonation and story-telling, took part in panel discussions, and prepared dramatic readings. They also participated in speaking contests.

Set in a classroom workshop, the long-awaited drama class was realized. These students, after a survey of drama from Greek to modern plays, tried their hand at acting in dramatic skits and one-act plays. One purpose of the course was to create a greater interest in drama for those students who participate in school productions. Both speech and drama courses emphasized a study of word enunciation, pronunciation, and voice production, thereby teaching the student the correct approach to the spoken language and preparing him for public speaking.

Angie Young and Tim Sawyer rehearse a scene from a play as a part of their assignment in dramatics.

Literary scopes widen,

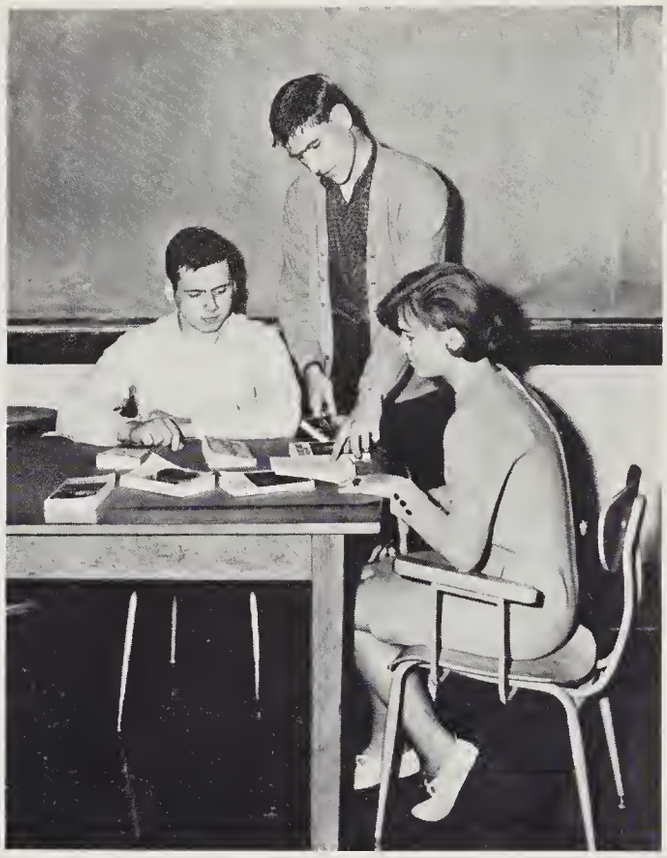

The reading center in Miss Massengill's English III class is a real stimulus to reading the classics.

Aiding the students in developing creative thinking and efficient communication was the aim of English courses. Sophomores eagerly read **Silas Marner** and explored the world of **Julius Caesar**. They also concentrated on spelling and punctuation, and learned the intricacies of sentence diagraming. Juniors studied American literature from Washington Irving to Carl Sandburg, and sought original topics for essays and themes. Seniors read the **Canterbury Tales** and **Macbeth,** while they gained practice in self-expression by composing themes and writing term papers. Central's English classes upheld their high academic standards by presenting fundamental knowledge, along with fresh innovations. One of these changes was the more painstaking screening of English students, giving both exceptional students and slower learners the opportunity to develop their skills to the utmost.

Libby Lawson points out specific rules of parliamentary procedures to James Simons and Chris Walker in their speech class.

Nancy C. Massengill
A.B., UNC—Chapel Hill
English
Co-Sponsor, Future Teachers of America

Mrs. Robert S. Meyer
A.B., UNC—G
English
Co-Sponsor, Future Teachers of America, Fine Arts Club

Mrs. Cecyle A. O'Bryant
A.B., Wake Forest College
M.Ed., UNC—Chapel Hill
English
Co-Adviser, Senior Class

writing skills improve through English study

Constant practice and conscientious effort in public speaking enable CHS speech students to gain poise and skill in the art of oratory.

Mrs. Elizabeth S. Rives
A.B., Georgia State College for Women
English
Co-Advisor, Student Council

Mrs. Elnora Stuart
A.B., UNC—G
English, Dramatics
Co-Director, Junior Play

Louise Tapp
A.B., Mississippi State College for Women
M.A., UNC—Chapel Hill
English
Pemican Adviser

Mrs. Betty A. Underwood
A.B., Queens College
English
Co-Sponsor, Junior Class

Wanda E. Walton
A.B., High Point College
English
Co-Sponsor, Civinettes

Eleanor C. Young
A.B., High Point College
B.L.I., Emerson College
Department Head
English
Pointer Editorial Adviser
Co-Sponsor, Quill and Scroll

Accent on foreign affairs vitalizes study

Foreign language students practice the art of listening as they seek to improve their knowledge of Spanish pronunciation.

Patricia L. Burroughs
A.B., Ouachita Baptist University
French

Mrs. Jane F. Crutchfield
A.B., UNC—Chapel Hill
French
Co-Adviser, Junior Class

Dolores J. Joseph
A.B., UNC—G
Spanish
Co-Sponsor, Spanish Club

Maxalynn Mourane
A.B., UNC—G
M.A., UNC—Chapel Hill
French, Spanish
Department Head
Co-Sponsor, National Honor Society

Mary H. McDavid
A.B., Winthrop College
M.Ed., University of South Carolina
French
Co-Sponsor French Club

Mrs. Carolyn H. Phillips
A.B., Meredith College
Latin
Co-Sponsor, National Forensic League
Junior Classical League

Luis R. Sanchez-Gomez
Laws—University of Havana
Spanish
Co-Sponsor, Spanish Club

Eunice J. Secrest
B.S., Appalachian State Teachers College
French
Co-Sponsor, French Club

Four students exhibit a mural depicting Spanish life as a project made by their classmates.

Performing Spanish festival dances is an important part of learning to appreciate Spanish culture.

# of French, Latin, Spanish languages at CHS

In Latin class, Greg Alexander explains to fellow students the plan of a Roman village in Julius Caesar's time.

This year new methods were used for teaching modern languages, including techniques dealing primarily with grammar. Conversational French was available to those students who had studied French in junior high school. The newest form of conversational French, "Voix et Images," utilized a series of film strips and tapes. No texts were distributed. An experimental "audio-visual-lingual" approach proved to be an exciting course for a group of first-year Spanish students. The study of Spanish was made available to sophomores this year, as new laboratory space was added.

A new third-year Latin course gave students a greater opportunity to study the history and culture of Rome and to become aware of the common roots of Latin and modern words.

Jean Pierre Lucas, an undergraduate from Grenoble, France, was Central High School's foreign exchange student for 1965-66.

New mathematics brings fresh approach

Sidney E. Bailey
A.B., High Point College
Plane Geometry, Algebra
Adviser, Student Bus Drivers

Jerry C. Holden
A.B., High Point College
Advanced Algebra, Trigonometry
Co-Sponsor, Jr. Civitans

Mrs. Euna R. Holder
B.S., Carson-Newman College
Plane Geometry, Algebra

Louise Hunter
A.B., Winthrop College
Algebra, Latin
Co-Adviser, Student Council
Sponsor, Interclub Council

Landry Neely
A.B., St. Mary-of-the Woods College
Algebra

Several modern changes in the field of mathematics found their way into the traditional mathematics courses at Central High School this year. The concepts of modern mathematics, which have always been present in Algebra V and in the textbooks for these courses, were introduced through sets into plane geometry and advanced algebra. Another example of the use of modern mathematics was the co-ordinating of concepts of plane and solid geometry. Along with the introduction of the modern concept was the use of modern mathematics in several classes. Modern mathematics is a logical method of solving problems in that it shows reasons for everything done. CHS students are fortunate to have the opportunity to pursue the modern mathematics courses.

With just three instruments—compass, ruler, and protractor—a student finds meaning in a whole new world of geometric figures.

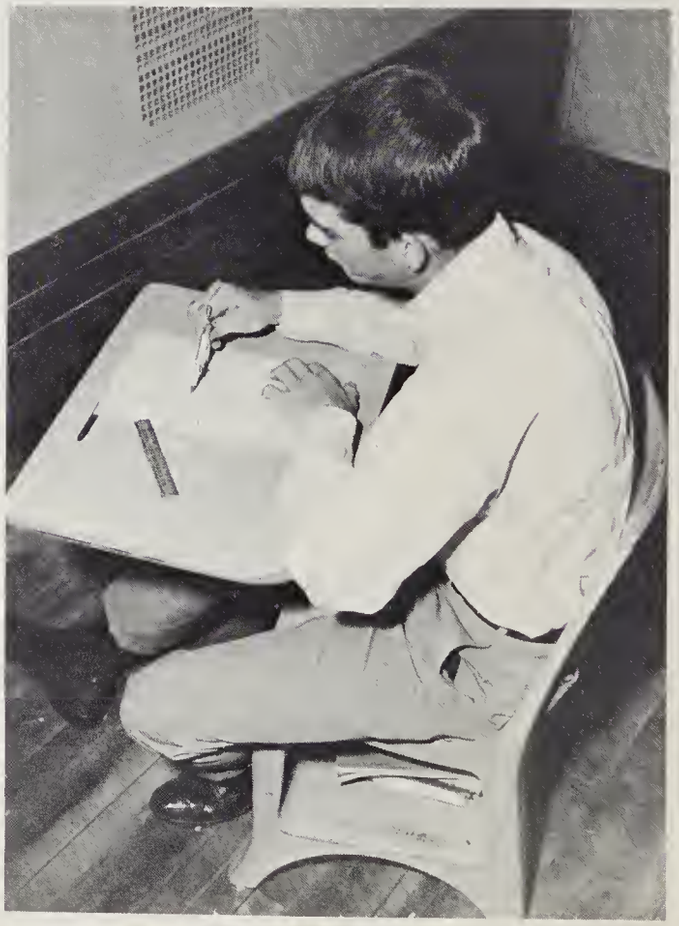

to solving formulas, theorems, equations

Carl G. Pemberton
A.B., Lenoir Rhyne College
Trigonometry, Plane Geometry, Gen. Math.

William H. Reeves, Jr.
B.S., N. C. State University
Mathematics
Co-Sponsor, Hi-Y Club

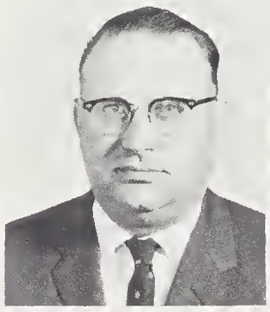

Mrs. Lyda P. Sowers
A.B., UNC—G
Algebra
Pointer Business Adviser

Mrs. Christine S. Stephens
B.S., N. C. State University
Department Head
Plane Geometry, Gen. Math.

Kittie L. Sutton
B.S., Tennesse Technological Institute
M.A., George Peabody College for Teachers
Plane Geometry, Solid Geometry, Trigonometry, Algebra
Co-Sponsor, Y-Teens, Math Club

Betty M. Welch
A.B., High Point College
M.Ed., UNC—Chapel Hill
Advanced Algebra, Algebra II, Analytic Geometry
Co-Sponsor, National Honor Society

A mathematics student muses upon the theory of probability as he examines a sphere used as a teaching device in analytic geometry.

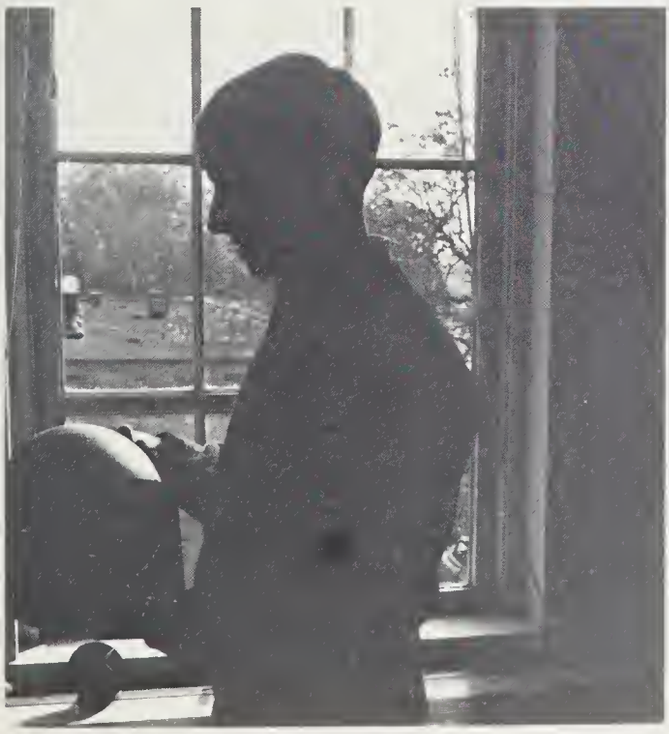

Logical application of mathematics is an integral part of classroom learning. Mr. Holden explains this principle to students of plane geometry.

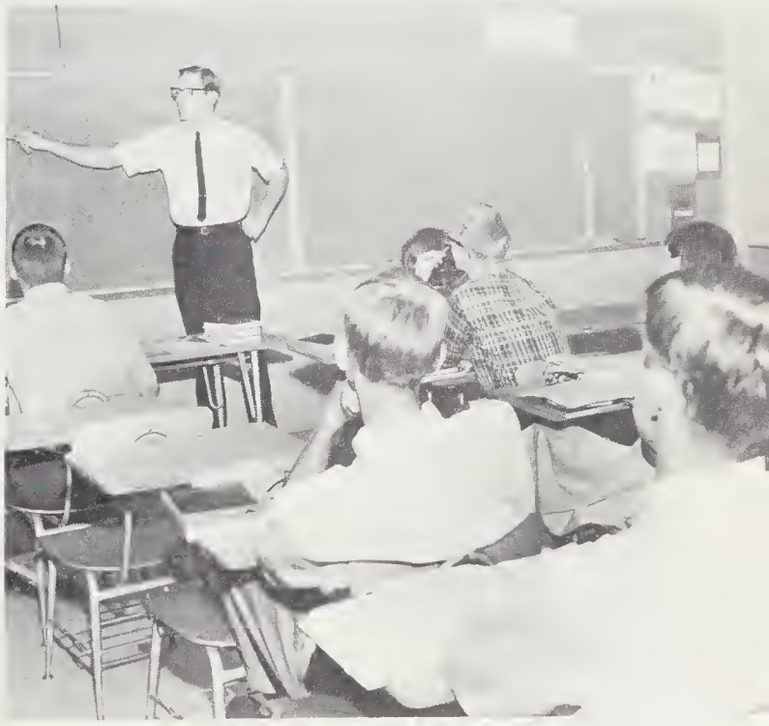

Students find real challenge in struggle

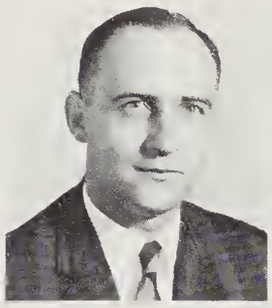

Lee Andrews
A.B., Guilford College
Biology
Co-Adviser, Sophomore Class

Lacy H. Ballard
B.S., High Point College
Biology
Co-Sponsor, Key Club

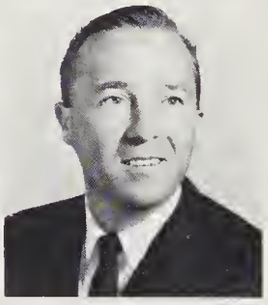

Mrs. Carylon Dockery
B.S., Salem College
M.A., Duke University
Physics, Physical Science
Co-Sponsor, Science Club

Theron D. Farlow
B.S., High Point College
M.A., Appalachian State Teachers College
Biology
Co-Sponsor, Hi-Y Club

Billy S. Ingram
A.B., High Point College
M.A., UNC—Chapel Hill
Physical Science
Co-Sponsor, Science Club

Gayle A. Karriker
B.S., Appalachian State Teachers College
Biology
Co-Sponsor, Civinettes

Mrs. Roberts and her laboratory assistants help chemistry students to understand the significance of the final results of their experiments.

to master biology, chemistry, and physics

Advances in the science department of Central High School were evident this year. New equipment to further the understanding of science was added in the form of general laboratory equipment including three stereomicroscopes, which magnify three-dimensionally so that a student can see depth as well as width and height.

For students who had finished sophomore biology and junior chemistry and who wished to pursue the study of biology in more detail, two new sections of advanced biology were available. A new laboratory system and equipment for these classes were under consideration. Science studies at CHS reflected the trend of a fast-moving, modern world.

The science projects of Central High students were exhibited at the 1966 Science Fair.

Biology students listen carefully to their instructor, Mr. Miller, as he explains the anatomy of the human body.

Richard T. Liles
B.S., N. C. State University
M.A., UNC—Chapel Hill
Biology
Co-Sponsor, Science Club

Lee Miller
B.S., Western Carolina College
M.Ed., UNC—Chapel Hill
Biology
Audio-Visual Sponsor

Mrs. Rachel Roberts
B.S., N. C. State University
Department Head
Chemistry
Sponsor, Debating Team; Co-Sponsor, National Forensic League

Gail E. Shrader
B.S., Concord College
Chemistry, Physical Science
Co-Sponsor, Jr. Civitans

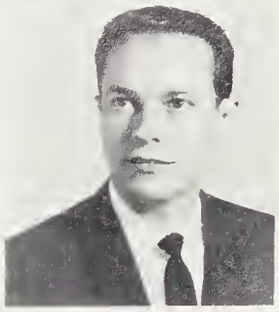

Joseph E. Sink Jr.
B.S., High point College
M.Ed., Duke university
Biology, Chemistry
Co-Sponsor, Science Club
Adviser, Radio Staff

Comprehensive program in social studies

Kenneth D. Dickens
A.B., Marion College
M.A., Appalachian State Teachers College
World History, U. S. History
Co-Sponsor, Inter-Act Club

Louisa Hatch
A.B., UNC—G
Department Head
U. S. History
Sponsor, Jr. Red Cross

Patricia Heath
A.B., UNC—G
World History, U. S. History
Co-Sponsor, Beta Club

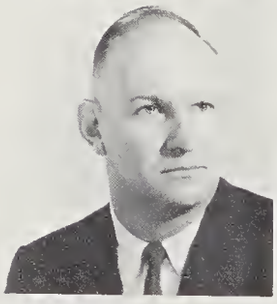

Herb G. Hipps
A.B., Duke University
U. S. History, Physical Education
Head Football Coach
Wrestling and Track Coach
Co-Sponsor, Fellowship of Christian Athletes

Mrs. Beverly H. Nations
A.B., Furman University
U. S. History, Government
Co-Sponsor, Beta Club, People-to-People Club

Television lessons add interest as well as challenge to Mr. Dickens' American history class.

Donna Brewer and Beverli Stutts display project materials which aid them in the study of American government.

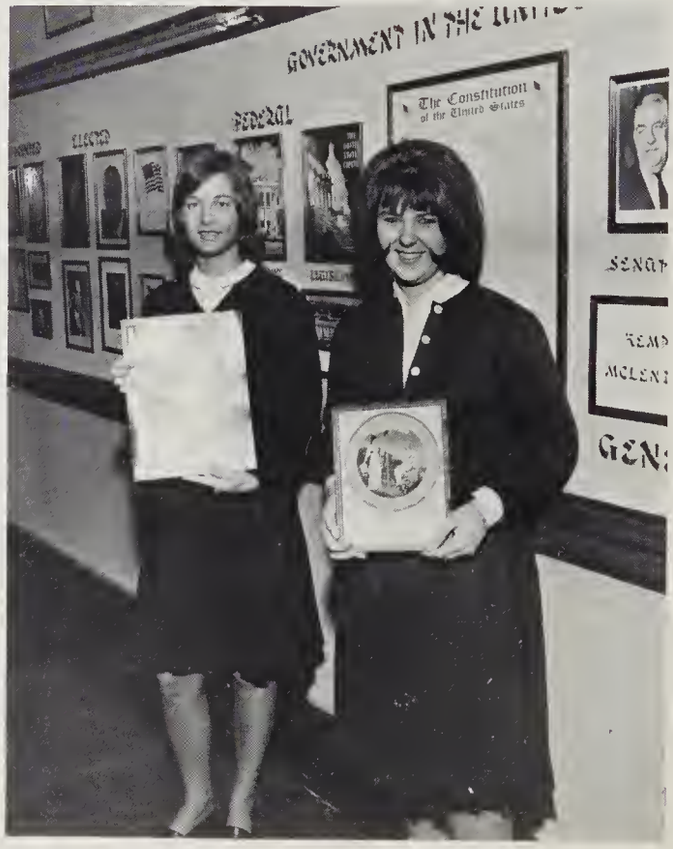

utilizes wide reading, panel discussions

Offering a means of storing up valuable information on the past in relation to the future, social studies courses showed the significance of historical developments as well as the dramatic impact of events on the people of today. Courses offered by the department were geography, world history, government, economics and sociology, American history, and psychology. To aid students in comprehension, projects illustrating certain phases in studies, such as oral reports, map construction, critical summaries of news articles, telecasts, books, special projects, informal debates, panel discussions, and field trips, were utilized. New equipment added to the social studies department during the year included two overhead projectors for geography classes, several new films, and supplementary texts for all classes.

Maps and charts help to clarify boundary lines of countries in southern Asia for students in Miss Smith's geography class.

Mrs. Jane E. Pedigo
A.B., Radford College
Economics-Sociology, Psychology
Co-Sponsor, Pep Club, Health Careers Club

Michael G. Pierce
A.B., High Point College
Economics-Sociology, World History
Co-Sponsor, Future Teachers of America
Co-Director, Junior Play

Sandra Smith
A.B., UNC—G
Geography, World History
Pointer Editorial Adviser
Co-Sponsor, Quill and Scroll

James E. Surratt
A.B., High Point College
Geography, U. S. History
Co-Sponsor, Inter-Act Club

Eleanor Tapp
A.B., Mississippi State College for Women
M.A., UNC—Chapel Hill
Government
Chairman, Foreign Student Committee

Mrs. Dorothy H. Whitesell
A.B., and M.A., East Carolina College
U. S. History, World History
Student Store Sponsor

Home ec students prepare for homemaking

Mrs. Gwendolyn K. Griffin
B.S., H.E., UNC—G
Home Economics
Co-Sponsor, Future Homemakers of America

Mrs. Mozelle K. Williams
B.S. H.E. and M.S. H.E., UNC—G
Department Head
Home Economics
Co-Sponsor, Future Homemakers of America

In preparation for a discussion on housing, home economics students gather information from pamphlets, books, and current magazines.

Students learn economy through practical application of their sewing skills.

Tantalizing aromas filled the modern home economics kitchen; newly-made garments hung in neat rows in the sewing room; attractively decorated living quarters received additional fine touches by a group of future homemakers. These were some of the things produced by the home economics department.

Through the study of the varied aspects of home economics, many girls learned the value of experience in home life. Future homemakers acquired skills in home management, wardrobe and budget planning, nutrition and child care. These skills enabled students to be independent in areas such as meal planning, sewing, entertaining, and personal relationships. In addition, they learned the management of resources—time, energy, and money—as well as the techniques of housekeeping.

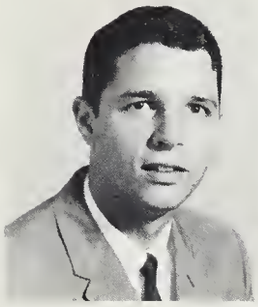

Don W. Dyer
B.S., N. C. State University
Mechanical Drawing

John M. Holder
B.S., and M.A., East Tennessee State University
Industrial Arts Metals
Co-Sponsor, Hi-Y Club

Kenneth G. Mann
B.S., and M.S., Iowa State University
Department Head
Industrial Arts Wood
Co-Adviser, Sophomore Class
Master Teacher, 1965

W. Kenneth Whitesell
B.S., N. C. State University
Industrial Arts Wood
Gen. Math

Industrial arts courses develop skills

Woodworking students benefit from the knowledge, skill, and experience of instructor, Mr. W. K. Whitesell.

Courses offered by the industrial arts department provided students with the opportunity to develop valuable vocational skills. In mechanical drawing classes students received detailed instructions in making accurate actual models from their designs. In metal working classes they learned to transform metals into usuable implements. Students in woodworking classes acquired both satisfaction of constructing articles of beauty from many varieties of wood and the knowledge of how to operate the machines associated with the making of such articles. Through these vocational courses, students found many practical applications of their skills and at the same time gained a deep and lasting appreciation of the beauty of a finely constructed article.

Mechanical drawing enable students to learn accuracy and precision in making house plans.

Mrs. Jerry L. Bain
B.S.S.A., UNC—G
Typing, Business Math
Pemican Editorial Adviser

Mrs. Gay B. Bryant
B.S., High Point College
Shorthand, Typing
Co-Sponsor, Anchor Club

Berryman T. Cudd
A.B., Wofford College
Department Head
Accounting, Bookkeeping, Economics

Mrs. Evelyn S. Harris
B.S.S.A., UNC—G
Shorthand, Secretarial Practice
Counselor
Co-Sponsor, Future Business Leaders of America

Business courses train tomorrow's leaders

Through daily practice and study, students in shorthand develop skill for future secretarial positions.

Students in Mr. Lyons' typing class strive to attain maximum speed with minimum errors.

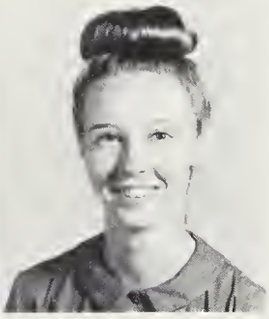

Mrs. Dickey V. Hilton
B.S.S.A., and M.Ed., UNC—G
Bookkeeping, Business Math, Typing
Co-Sponsor, Anchor Club
Pemican Business Adviser

Mrs. Janet D. Kemp
B.S., High Point College
Bookkeeping, Typing
Co-Sponsor, Y-Teens

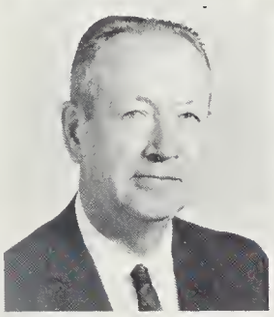

Bert E. Lyons
B.S., Western Carolina College
M.Ed., UNC—Chapel Hill
Bookkeeping, Shorthand, Typing
Treasurer, PTSA

Sandra Medford
B.S., and M.A., East Carolina College
Bookkeeping, Business English, Secretarial Practice, Shorthand, Typing
Co-Sponsor, Future Business Leaders of America

DE students study problems of marketing

To prepare students for good positions in the business world, the business education department offered instruction in various fields. Typing and shorthand students worked diligently to achieve their goals of speed and accuracy. Though these courses were vocational, they also offered valuable personal skills. Students of business English learned to write clear, concise business letters, while those in bookkeeping acquired the skill to operate various machines associated with business occupations. Many students gained efficiency by working in school offices and assisting teachers with clerical work. An economics course yielded knowledge of commerce and industry and emphasized the importance of sound business practices. All these courses were valuable to students planning careers in the world of business.

Distributive education courses offered opportunities to students who prepared for their roles as working men and women in the field of retail spelling. In the classroom they learned the basic techniques of retailing —salesmanship, advertising, displaying, receiving and checking merchandise, and store organization. Students exercised their new knowledge by constructing sales projects. Many of the students taking distributive education courses were employed in High Point stores where they gained practical experience valuable in future retailing occupations.

Mrs. Singleton reminds students of the Distributive Education class to prepare their projects on marketing.

Physical education, driving courses effect

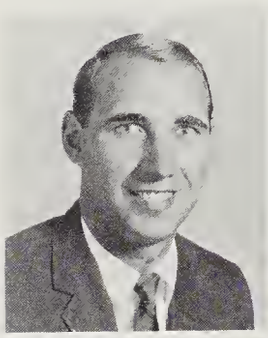

Samuel Byers
B.S., High Point College
Physical Education
Co-Sponsor, Monogram Club

Julia E. Floyd
B.S., High Point College
M.Ed., UNC—G
Physical Education
Co-Sponsor, Cheerleaders and Girls' Athletic Association

Patricia G. Hester
A.B., High Point College
Physical Education
Co-Sponsor, Cheerleaders and Girls' Athletic Association

A. J. Simeon
A.B., High Point College
M.A., Appalachian State Teachers College
Health, Physical Education
Department Head, Athletic Director
Co-Adviser, Junior Class, Key Club, Monogram Club, Fellowship of Christian Athletes

Basketball provides boys with a means to improve their skill and to develop good sportsmanship.

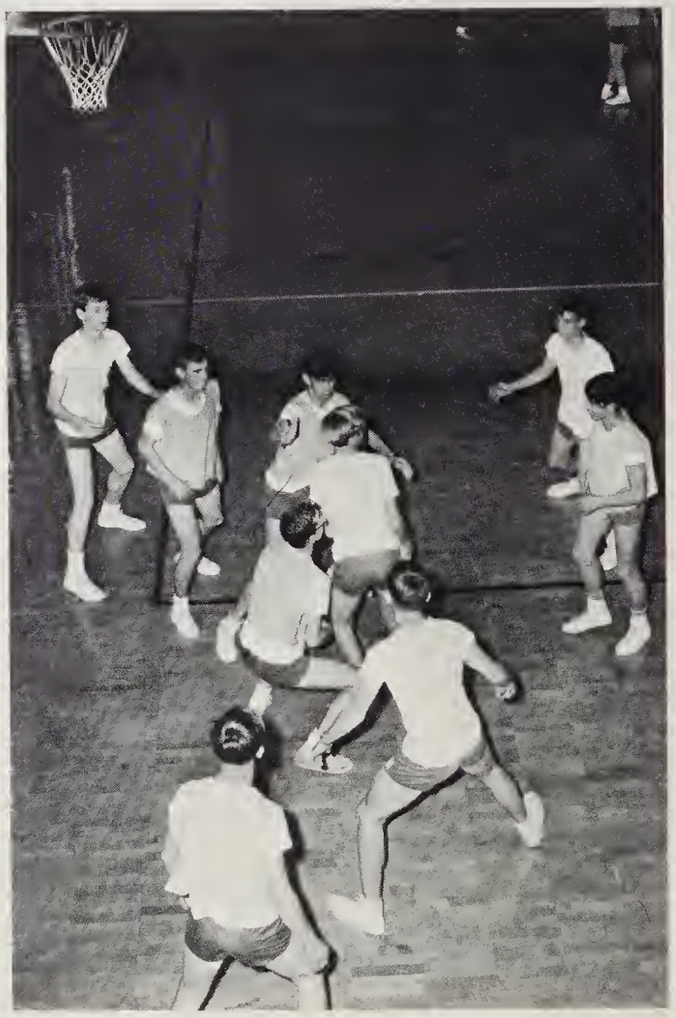

The physical education program for boys provided a variety of sports such as football, basketball, baseball, track, wrestling, and tennis. Objectives of the program were attaining a healthy body, instilling attributes of good sportsmanship, and building a solid foundation of interest in athletics.

This year physical education girls sought to gain skills in the team sports of basketball, volleyball, speedball, and softball; and in the individual sports of track, ping-pong, badminton, shuffleboard, and tennis. In all competition the girls practiced rules of good conduct and sportsmanship.

During 1965-1966 alert students in the driver education course acquired the rules and regulations of safe driving in two groups of the classroom phase of instruction. After finishing the classroom work, the students received under-the-wheel instruction for an 18 day period. During the time they learned to apply the basic principles of safe driving.

purposeful programs for CHS boys, girls

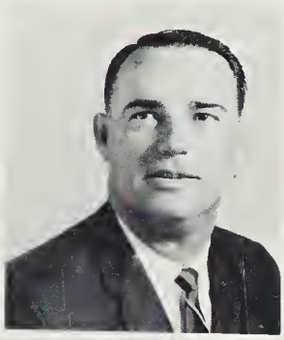

Joe D. Myers
B.S., High Point College
Driver Education
Co-Sponsor, Safe-Teen Drivers

J. Frank Shields
Certificates in Driver Education from Georgia School of Technology; UNC—Chapel Hill; Northwestern University; and Columbia University
Driver Education
Co-Sponsor, Safe-Teen Drivers

Mr. Myers and Mr. Shields instill in their students the importance of defensive driving.

With advice and direction from Coach Simeon, two boys demonstrate the fundamental skills of tumbling.

Girls warm up for physical education class with rhythmic folk song exercises.

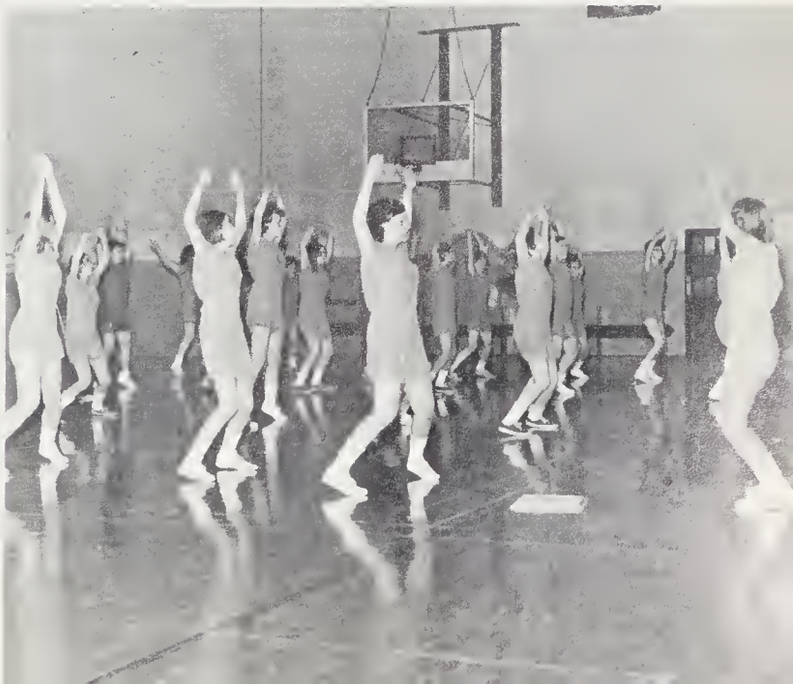

MARCHING BAND: *Row 1*— Comer, Young, Chiles, Furr. *Row 2* — Warren, B. Smith, French, Ayers, Ballow, Sears, Wood, Hilton, Starrett. *Row 3* — Lindley, M. Poovey, Buchanan, McRorie, Murrow, Hughes, B. Poovey, Phipps, E. Davis. *Row 4* — Henderson, Brown, Whitley, Ginsburg, Moring, Acosta, Whitehorne. *Row 5* — Kuykendall, Freeman, Beasley, Reed, Lipe, Tucker, Boles, Kivett. *Row 6* — Harris, E. White, Bailey, Ingram, Sink, Hinson, Bell.

Marching band, majorettes build morale,

David L. Carter
A.B., Concord College
M.A., Marshall University
Department Head
Band

Band member Bobby Wright concentrates on his tuba as the band rehearses a new symphonic march.

Always a booster of school spirit, the marching band of Central High School played a major role in the football season and in the overall school year. Led by Drum Major Jerry Hedgecock and the spirited majorettes, the band played for pep rallies and football game half-time shows. During the year the band held its annual candy sale to raise money for the uniform fund. The band council assisted Director David L. Carter in guiding the activities of the group.

Composed of the symphonic and concert bands, the marching band played in the Homecoming and Christmas parades and presented several concerts. Last summer 65 members of the band participated in the Sun Fun Festival at Myrtle Beach. They placed second runner-up in both the parade and contest divisions. Also during their three-day visit, they played in the Chamber of Commerce Parade in Ocean Drive.

MARCHING BAND: *Row 1* — Roberts, Bryan, Hedgecock, Mr. Carter. *Row 2* — James, Craven, C. Cook, Lamar, Peace, Terry, Cole, Vaughn, Martin, Parrish. *Row 3* — N. Davis, Brinkley, Ball, Dunlap, C. Smith, Hutchins, Cranford, Daniels, Cross. *Row 4* — B. Cooke, Allen, Secrest, D. Smith, Monroe, Hines, Chernoff. *Row 5* — Stephens, Jarrett, B. White, Crowell, Boozer, A. Smith, Kiger, Gilliam, Woodson. *Row 6* — Elder, Wright, Pell, Cauble, Lewis, Griffin.

school spirit by lively music, gay parades

MAJORETTES: Angie Young, Charlotte Roberts, Ramelle Furr, Billie Bryan, Dixie Chiles, Elisa Comer.

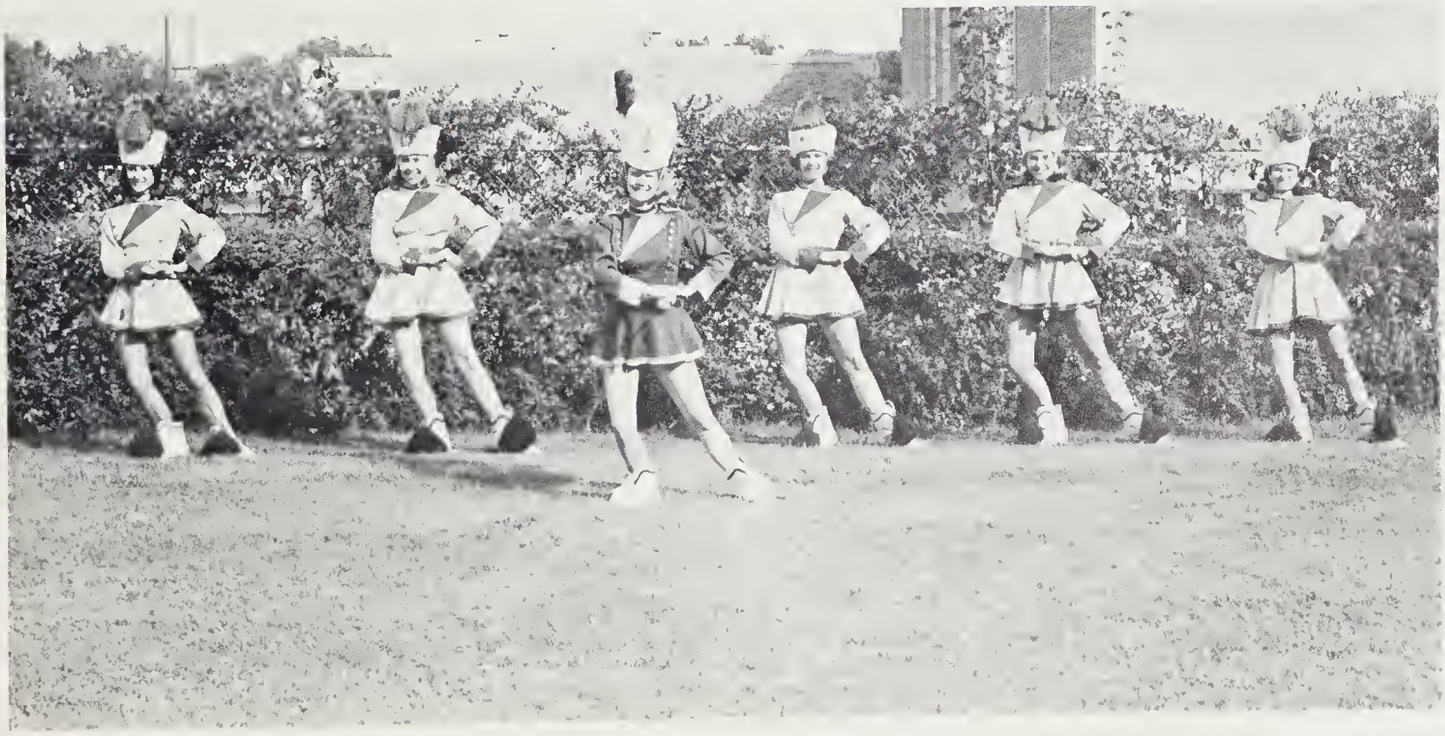

Concert, symphonic, stage bands present

BAND COUNCIL: *Row* 1—Bill Kivett, Dixie Chiles, Betty Poovey, Larry King. *Row 2*—Buddy Lewis, Fred Driggers, David Craven, Randy Monroe, George Vaughn, James Whitley.

Strains of "practice" music echoed down the halls each day at sixth and seventh periods. They seemed to accomplish their purpose, for the symphonic and concert bands had a very successful year. Directed by Mr. David Carter, the bands held several concerts featuring popular and classical music. "Mary Poppins" and the theme from "Lawrence of Arabia" were two fall favorites. On December 17, the concert and symphonic bands joined with the orchestra and choral groups in presenting a Christmas concert in the boys' gymnasium for faculty and students.

Striving for a superior rating in the State Contests, students practiced diligently each day. Excelling players participated in the All-State Band. Highlights of the year included a band party, candy sale, Christmas concert, progress toward new uniforms, and high hopes for the Sun Fun Festival.

CONCERT BAND: *Row 1*—Bateman, Wood, Crangord, Jarrett, Byerly, Bryan, Buchanan. *Row 2*—Comer, Martin, B. Smith, Hughes, Brown, Kennedy, Whitehome, Dreddy, Wyatt, Ingram, Baily. *Row 3*—Parrish, Cross, French, Hilton, Shoaf, Crowell, Gillam, White, Flynt, Kuykendall, Woodson, Beasley, Monroe, McCall, Secrest, Kearns. *Row 4*—Pell, Cauble, Lewis, Jones, Hinson, Sink Acosta. *Row 5*—Peace, Terry Vaughn, Lamar, Mr. Carter.

STAGE BAND: *Row 1*—Larry King, Larry Ballow, Fred Driggers, James Whitley, Skipp Henderson, Howard Creech. *Row 2*—Charlotte Roberts, Joe Secrest, Dent Smith, Bob Cook, Floyd Allen. *Row 3*—Mike Freeman, Bill Kivett, James Beasley. *Row 4*—Norman Chermoff, Mr. Carter, Bev Pratt.

numerous programs for school, community

Among the activities of Central High's popular stage band were playing for local civic clubs and presenting several jazz programs. They furnished music for the PTSA Open House program in November and made two personal appearances on WGHP television. They also attended several jazz concerts.

The stage band provided music for the Talent Show and other student entertainment. To increase their knowledge of music, they attended a stage band clinic held at Boone, North Carolina. At their regular practice sessions they strove to improve their techniques and to produce music of excellent quality.

SYMPHONIC BAND: *Row* 1—Ayers, Starrett, B. Poovey, Brinkley, White, Bowers, Harris, Yound, Albertson, M. Poovey, Lindley. *Row 2*—Ballow, Hutchins, Furr, Chiles, Estes, Phipps, E. Davis, Moring, Daniels, D. Smith, Allen, Spoon, B. Cooke, Creech, Ginsburg, King, McRorie, Murrow, Roberts. *Row 3*—Warren, Sears, C. Smith, Hinds, N. Davis, A. Smith, Lipe, Bernard, Kivett, Harmon, Tucker, Boles, Reed, Freeman, McAdams, Griffin, Hedgcock. *Row 4*—Lamar, C. Cook, Pratt, Cole, Craven, Chermoff, Elder, Wright.

A CAPPELLA CHOIR: *Row 1*—Clinard, S. Hedrick, Bowen, Rogers, Davis, Watson, Vaughn, Cagle, Clapp, Cardwell, Mrs. Greene. *Row 2*—L. White, B. Parker, Thomas, Machado, L. Lewis, Lichtenberger, Goodin, Anderson, Lytle, Pell. *Row 3*—Duggins, Early, Clodfelter, G. Lewis, Byrd, Goodman, M. Cook, M. Parker, Cole, Combs, Wilson. *Row 4*—Edwards, Nelson, L. Seamon, Moore, M. Hedrick, Darnell, Kirkman, Horlick, B. Cook, Beamon. *Row 5*—Collins, Ellsion, Cauble, Whitfiels, J. Seamon, Coffey, M. White, E. Davis, Tripp. *Row 6*—Bailey, Wade, Lowe, Hedgcock, N. Davis, Charlton, Bryant, Hunt.

A Cappella Choir gains musical excellence

A CAPPELLA CHOIR OFFICERS: Roma Bowen, treasurer; Ricky Coffey, president; Marty Hedrick, vice-president; Sandra Horlick, secretary.

Mrs. Florence P. Greene
B.S., Appalachian State Teachers College
M.M., Louisiana State University
Choral Music

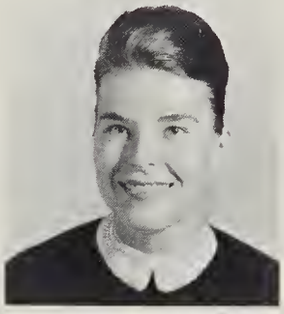

A Cappella Choir members focus rapt attention on director, Mrs. Greene, as she leads them through intricate passages of song.

GIRL'S OCTET: Susan Hedrick, Yvonne Pell, Barbara Vaughn, Beverly Byrd, Brenda Cook, Sandra Rogers, Sandra Horlick, Janet Machado, Cathy Anderson, accompanist.

Octets sing in school, community programs

BOYS' OCTET: *Row 1*—Marty Hedrick, Kay Clinard, accompanist. *Row 2*—Paul Charlton, Mike Parker. *Row 3*—Larry Seamon, Ricky Coffey. *Row 4*—David Wade, Robin Lowe.

Central's A Cappella Choir, directed by Mrs. Florence Greene, provided a variety of music for both school and community. They performed for many church services and other organizations. During the Christmas season they presented a program of Christmas carols. Thirty members attended the Choral Festival Workshop at UNC—G, and ten members participated in the summer workshop. As a project for the year, the choir set up a scholarship fund for a choral workshop.

The boys' and girls' octets, talented branches of the A Cappella Choir, delighted their many audiences with musical programs. They sang at various school assemblies and at the Beta Club induction. The octets met one night each week for intensive practive and worked toward their goal of musical excellence. At Christmas they joined with other choral groups in a concert for all CHS students.

Choralettes perform with poise and skill

In their attractive new uniforms, the advanced girls' chorus, known as the Choralettes, worked to gain a deeper understanding and appreciation of choral music. They joined with the a cappella choir and the girls' chorus to present several concerts during the year, including the annual Christmas program for the students of High Point Central High. Participation in the District Music Contest was one of the highlights of the season. The Choralettes also took part in the State Choral Festival in Greensboro. Plans were also made to take part in the North Carolina Choral Workshop at The University of North Carolina at Chapel Hill.

CHORALETTE OFFICERS: Beverli Stutts, president; Sherry Cross, vice president; Jane Weant, secretary; Susan Kemper, treasurer.

CHORALETTES: *Row 1*—Kornegay, Smith, Hight, Andrews, Collins, Saunders, Bean, Oden, Burton. *Row 2*—Caskey, Wheless, Kemper, Caudell, J. Culler, Leary, Stoddard, Teddar, Carroll. *Row 3*—Lane, Davis, Stutts, Gutterman, Weant, Bernard, Wilson, Tharp, Gregory. *Row 4*—Parker, Gray, Weisbecker, Cross, Suggs, Martin, C. Culler, Welborn, Groome, Mrs. Greene, adviser.

Chorus strives for musical advancement

GIRLS' CHORUS OFFICERS: Ana Batista, president; Marianne Deale, secretary; Elizabeth Staton, treasurer; Jane Bernot, vice-president.

Fifty members of the girls' chorus began work early in September to learn proper breathing, good intonation, accurate sight reading, and a full repertoire of songs. Along with the a cappella choir and the Choralettes, they presented several programs, including the annual Christmas, winter, and spring concerts. Several members of the chorus participated in the District Choral Contest at UNC—G and the Choral Workshop at the University of North Carolina in Chapel Hill. Chorus members looked forward to a social outing after the spring contests. Director of the girls' chorus was Mrs. Florence Greene.

GIRLS' CHORUS: *Row 1*—Mrs. Greene, adviser, Sloop, Brucki, Greer, Morris, Prince, Talley, P. Benfield, Matthews, B. Benfield. *Row 2*—Nichols, Cross, Frost, Deal, Southards, Pou, Batista, Ellison, McFarling, Daugherty. *Row 3*—Jones, Welch, Martin, Amos, Daniel, Owens, Henry, McPherson, Mitchell, Cook. *Row 4*—Murr, Gates, Wood, Staton, Bernot, Williams, Underwood, Haynes, Gilbert.

As each individual student concentrates on his own music and instrument, Mr. Ruth works to unify the orchestra.

Symphonic orchestra

Composed of ninety students, the symphonic orchestra (including the talented second period orchestra) prepared for a full schedule of performances during the 1965-66 school year. Their main purpose was not only to develop individual talent and appreciation for music but also to give public concerts and provide a performing organization for the student body. Their repertoire contained compositions ranging from classical to modern. The combined orchestras played for assembly programs, presented several concerts, and participated in the North Carolina Orchestra Festival at UNC—G. In December the orchestra took part in the music department's annual presentation of the Christmas Festival of Music. In addition to concerts given in High Point, the orchestra played joint exchange concerts with Greensboro's Grimsley and Charlotte's Myers Park orchestras.

E. Barry Ruth
B.S., and M.S., Appalachian State Teachers College
Orchestra
Sponsor, Chamber Orchestra

ORCHESTRA: *Row 1*—Patterson, Bodenhamer, Wilson, Clinard. *Row 2*—M. Bullard, Zakos, Dillard, Hudson, Hyder, Surrett. *Row 3*—Clapp, Griffin, Whitley, Shaw, Foster, Powell, Holman. *Row 4*—Kirkman, Loflin, Byers, M. Lewis, Staley, George, Fryhover, Kerr. *Row 5*—Workman, Wall, Perov, Millar, Deyo, Buchana, Lindley, Murrow, Wright. *Row 6*—Mr. Ruth, director; S. Lewis, A. Bullard, Pierce, Lefteris.

and small ensemble present many programs

SECOND PERIOD ORCHESTRA: *Row 1*—Loren Lefler, Teresa Mozingo, Margaret Humphrey, Marsha Surrett. *Row 2*—Sandra Aycoth, Cathy Hargrove, John Wiseman, John Austin.

ORCHESTRA: *Row 1*—Hussey, Morgan, Alexander, K. Parham. *Row 2*—Scotten, Crockett, Wise, P. Parham, Hutchens, Frost. *Row 3*—Griffith, Phibbs, Dunn, Charlton, Berger, Kinnamon, Dunbar, Roach. *Row 4*—Thomas, Kiger, Spoon, Ruark, Price, Clontz, Lefler, Mozingo, English, Hayworth. *Row 5*—Rankin, Yates, Harris, Ingram, Aycoth, Hargrove, Wiseman, Austin, Humphrey, Hazzard, Lewallen, Johnson. *Row 6*—Snider, Sullivan, Hill, French.

CHAMBER ORCHESTRA: *Row 1*—Joe Patterson, Margaret Bullard, Jodi Hyder, Carol Clinard, Jean Wilson, Dana Scotten, Suzanne Crockett, Bucky Morgan. *Row 2*—Mike Clapp, Sharon Workman, Susan Kirkman, Ann Whitley. *Row 3*—Mr. Ruth, Kerry French.

Chamber orchestra achieves polished style

ORCHESTRA OFFICERS: *Seated*—Connie Deyo, president; Mr. Ruth, director. *Standing*—Suzanne Crockett, treasurer; Roma Kerr, secretary; Bill Ruark, vice-president; Kay Parham, member-at-large.

With their usual enthusiasm and zeal, the small, select group of musicians known as the chamber orchestra met periodically to prepare their repertoire for the year. Members of the chamber orchestra were chosen by their conductor, Mr. E. Barry Ruth, on the basis of musical ability, attitude, and available practice time. Made up of principal string players from the symphonic orchestra, the chamber orchestra presented concerts at the Presbyterian Home and at the High Point Arts Council building.

As a reward for their musical achievements, several members of the orchestra were selected for the All-State Orchestra in auditions held in December. After preparing a program of selections, the All-State Orchestra held a concert under the direction of guest conductor Jerry Holeshevsky, at Lenoir Rhyne College in Hickory.

Hoping to achieve an excellent rating, band students work diligently for the spring musical contests.

With intense concentration, Steve Phibbs practices his cello in preparation for an orchestra concert.

Orchestra members gain All-State honors

ALL-STATE ORCHESTRA: *Row 1*—Fryhover, Price, Clinard, Whitley, Bullard, Kerr. *Row 2*—Haworth, French, Perov, Kirkman, Dillard, Wilson. *Row 3*—Clapp, Lewis, Patterson, Rankin, Hill, Workman. *Not pictured*—Hinds, Morgan.

GENERAL OFFICE STAFF: *Row 1* — Amelia Lyons, Beverly Bullin, Ellen Green, Susan Joines. *Row 2* — Deborah Webb, Vicki Allen, Betty Moore, Sandra Haney. *Row 3* — Marsha Walters, Vickie Shaver, Pam Cole.

SERVICE . . . Students aid Central High

COACH SIMEON'S STAFF: *Row 1* — Ann Bullard, Jean Carter, Sue Cochran, Janice Thomas, Pat Reavis. *Row 2* — Steve Everhart, Hugh Moffitt, Randy Samuels, Rhonda Wilson, Shirley Lewis.

Student assistants in the General Office donated their services willingly to help the school. Among their duties were greeting guests, running errands, providing information for both students and visitors, filing records, and sorting mail.

Volunteer workers in Coach Simeon's office gave valuable aid to the athletic program. They took telephone messages, typed letters, and kept the files. During basketball season they popped corn to sell at home games.

With smiles on their faces, the students who assisted in the Guidance Office rendered valuable service to the school. The girls typed letters and reports, filed information, took telephone messages, and graciously acted as receptionists for visitors.

Student workers in the Dean's Office performed many necessary tasks. They kept attendance records, typed daily bulletins, and assisted in the clinic.

GUIDANCE OFFICE STAFF: *Row 1* — Brenda Nelson, Carolyn Lingerfelt, Linda Fowler, Dianne Hargett, Carol Corns. *Row 2* — Linda Wells, Marcella Howell, Gail Weminger, Vicki Beamon.

by serving as helpers in school offices

DEAN'S OFFICE STAFF: *Row 1* — Noah, Jones, Newton, Grant, Norman, Lytle. *Row 2* — Anderson, Bryson, Neighbors, Walden, Henry, Chastain. *Row 3* — Marion, Odham, Henderson, Staley, Cohen, McSwain.

STUDENT SECRETARIES: *Row 1*—Daphne Carroll, Alma Hardin, Linda Bright, Phyllis Hembree. *Row 2*—Judy De Hart, Nancy Eller, Rochelle Parrish, Susan Crater.

Secretaries, office aides perform duties

Specialists in business education, the student secretaries aided the teachers in preparing educational materials. Upon request, the secretaries would type stencils, duplicate tests, and make review sheets and other class-work material. Advised by Miss Medford and Mrs. Hilton, the girls performed their duties with accuracy and promptness.

Competent students performed services for the girls' physical education department by helping in the PE office. These girls, generally members of the Girls' Athletic Association, typed stencils, took telephone messages, and ran errands. Occasionally the girls assisted the coaches with instructional duties.

GIRLS' COACHES' STAFF: *Row 1*—Janet Thompson, Gloria Kallam, Marie Cook. *Row 2*—Jennifer Michael, Janice Callaway, Elizabeth Staton, Diana Thomas. *Row 3*—Edna Jessup, Vicki Morris, Betty Marsh, Donna Brewer.

LIBRARY STAFF: *Row 1* — Charlotte Bach, Nancy Conrad, Sherry Oakes, Sarah Samet. *Row 2* — Miss Johnson, Vickie Tablor, Carolyn McBride, Teena George, Mrs. Poston.

Library staff, radio workers render service

RADIO STAFF: *Row 1*—Phill Shoaf, Dwight McDowell, Charlie Nelson. *Row 2*—Wesley Jones, Eric Hurley, Randy Hedrick, Mr. Sink, adviser. *Row 3*—Lee Bailey, Richard Loflin, Butch Phillips. *Row 4*—Chuck Tucker, Tommy Waldon, Mike Roach.

Advised by Mrs. Nancy K. Poston, the library staff checked in books, filled out cards for the card catalogue, processed and prepared books for circulation, and shelved books. This assistance with routine work gave Mrs. Poston and Miss Johnson more time to help students select books and research materials.

Broadcasting news and music, the members of the radio staff operated the WHPS station at school. Assisted by Mr. J.E. Sink and Mr. Carl Pemberton, the boys presented educational, non-commercial programs until 5:00 every afternoon. They learned much about radio electronics and gained valuable experience in public speaking through their service to school and community.

SCHOOL STORE STAFF: *Row 1*—Fay Lewallen Linda Jernigan, Sue Walton, Sandra Roger, Ester Jacobson. *Row 2*—Carol Cole, Patsy Kilgariff, Peggy Miller, Mary Jane Holland. *Row 3*—Cheryl Harrison, Martha Wardell, Jane Culler, Mary Lee Cook, Cheryl Culler.

Store workers and bus drivers aid school

With the help of Mrs. Dorothy Whitesell, the student store staff provided students with the necessary school supplies each day. To win prizes for the school, the girls clipped coupons from notebook paper wrappers. They contributed greatly to the school's efficiency and also gained useful sales experience.

Performing their duties under the direction of Mr. Bailey, eleven bus drivers drove more than 300 miles daily to transport 600 students of junior high, senior high, and several elementary schools. One bus was replaced, and by next year Central should receive more replacements. Traveling before and after school, these boys rendered invaluable service to school and community.

BUS DRIVERS: *Row 1*—Rick Hick, Bill Ruark, Bill Beeson. *Row 2*—Carl Brown, Wilbur Mishoe, Steve Spoon, Gary Ellison. *Row 3*—Mr. Bailey, Paul Hendrix, Ralph Stilley, Harold Clark, Carey McNeil.

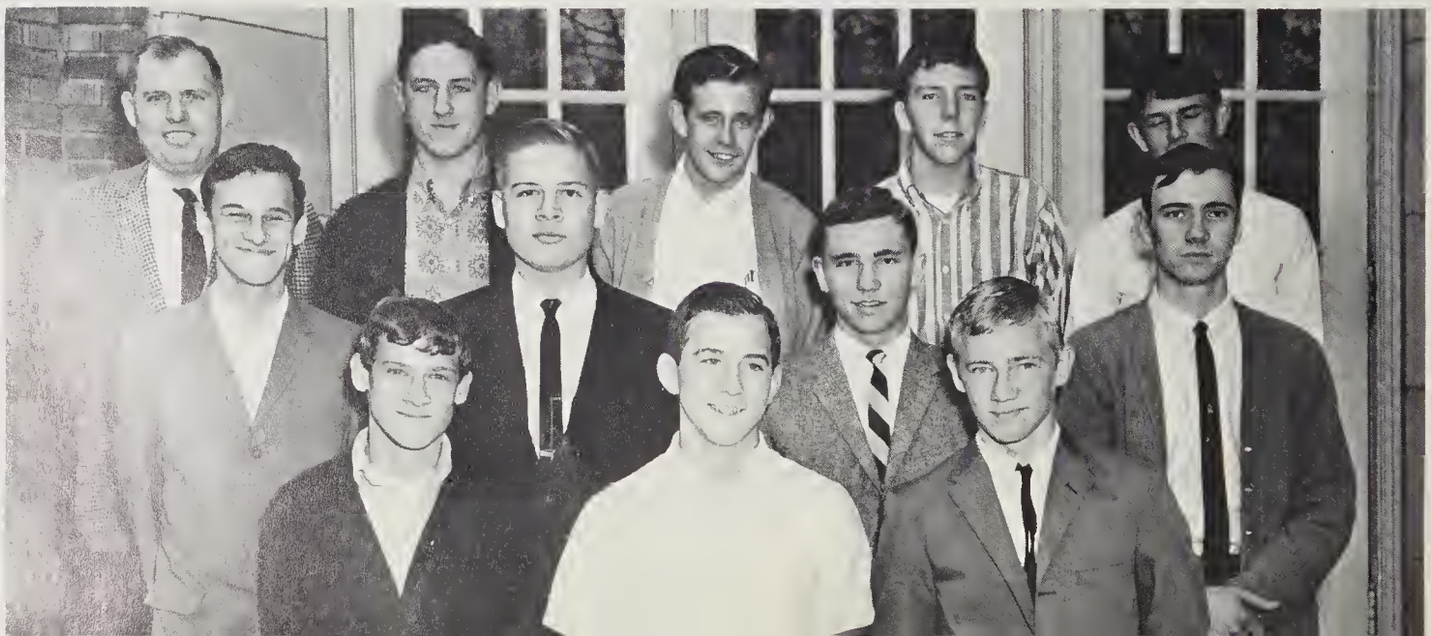

Lunch hour in the cafeteria gives students an opportunity for talking and visiting with friends.

Dietician, helpers serve tempting meals

Planning menus, supervising meal service, working as cashiers, and checking the daily receipt of money were a few of the many duties performed by Dietician Mary R. Fowler and her assistants. Through the preparation of well-balanced meals, they contributed greatly to the welfare of the school.

Mrs. Mary R. Fowler
B.S., Mary Washington College of the University of Va.
Dietician

CAFETERIA MANAGER AND ASSISTANTS: Lois Rhodes, Mary Fowler, Manager; Marcia Brunstein, Pearl Stout.

PURCHASING AGENT: Walter F. Jones, Jr.

ASSISTANT SUPERINTENDENT OF BUILDING AND GROUNDS: Jack M. Cox

School employees keep CHS attractive, safe

NIGHTWATCHMAN: D. O. Johnson

Central High students had reason to be indebted to three fulltime employees of High Point City Schools, who were responsible for the neat appearance and smooth operation of the school.

As purchasing agent, Mr. Walter F. Jones, Jr., performed the duty of buying supplies and equipment for all departments of the school. Mr. Jack M. Cox, assistant superintendent of building and grounds, was responsible for the physical appearance of the school. Repairing clocks and desks, replacing light bulbs, mowing lawns, and trimming shrubbery were some of the duties of his helpers.

Mr. Johnson, nightwatchman, attended all functions to make sure lights were turned off and doors and windows locked. He safeguarded the school at night by periodically inspecting the grounds and checking the buildings.

Building workers render service to CHS

CAFETERIA PERSONNEL: Isabelle White, Susie May Thomas, Katie Eccles, Lily Rippey, Barbara Smith.

The cafeteria personnel, under the direction of Mrs. Mary Fowler and her assistants, prepared nourishing, well-balanced meals. These efficient workers contributed much to the health, happiness, and well-being of students at Central High School.

The maids and janitors were efficient in their work of keeping the school neat, comfortable, and smooth-running. The maids swept and dusted the classrooms while the janitors cleaned rooms and hallways, adjusted furniture, operated the furnace, and made necessary repairs.

MAIDS AND JANITOR: *Row 1* — Ethel DeLaine, Sophia Ricks, Mollie Johnson. *Row 2* — Walter Pullain, James Davis, Grover Colbert.

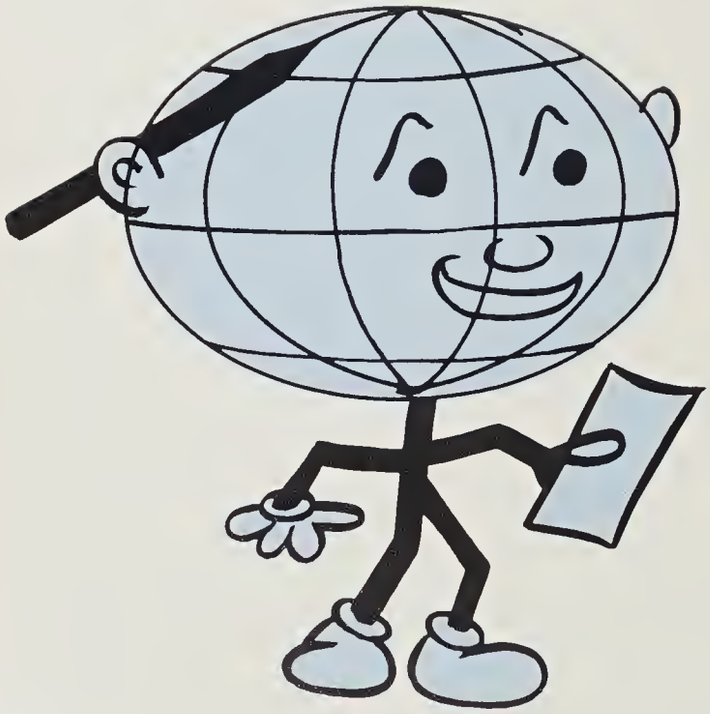

student world

Class of 1966 experiences rewarding year,

SENIOR CLASS OFFICERS: Ken Rhyne, president; Worth Parker, vice-president; Roma Bowen, secretary; David Mitchell, treasurer.

As their final year at Central sped by, seniors begin to look forward to graduation as the culmination of three hectic, happy, and work-filled years. Activities of the Class of 1966 included presenting the Senior Class play, choosing Senior Mascots, voting for Senior Superlatives, preparing a float for Homecoming, choosing senior members of the Homecoming Court, attending the Senior Banquet and Awards Day, and participating in the Junior-Senior prom.

Seniors surveyed job possibilities, took College Boards, sought admission to colleges, applied for scholarships, wrote research papers, and attended athletic events. They participated in Student Council work, assisted with publications, played in intramural and varsity sports, and took part in club activities. As the great day approached, seniors realized with a mixture of joy, regret, and solemnity that their high school days had ended. They stood on the threshold of the long-awaited tomorrow, recalling happy memories of their life at Central High.

Co-ordinating their plans for the 1966 Commencement, Miss Haywood, class adviser, and Mr. Berry, principal, discuss the program for the graduation exercises.

Senior class advisers Miss Haywood, Miss Brookbank, and Mrs. O'Bryant make plans for assisting seniors in their many activities of the school year.

Theresa Abbott
Vickie Allen

Kathy Adams
Fred Amos

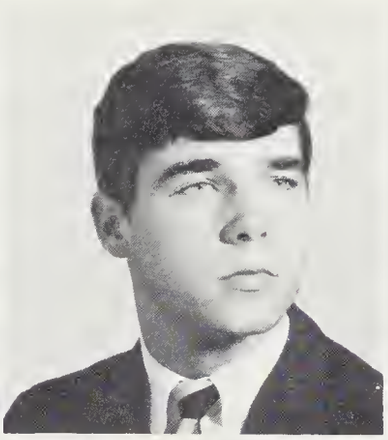

Fil Aldridge
Jerry Anders

Suzanne Alexander
John Anderson

accepts challenges of leadership, service

Libby Anderson

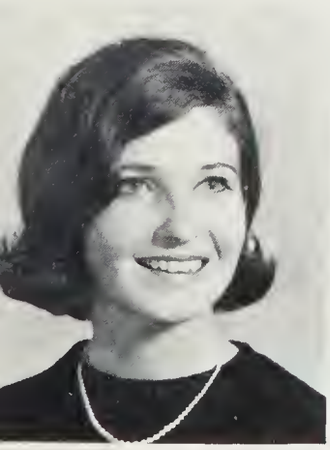

Nancy Anderson

Roland Andrews

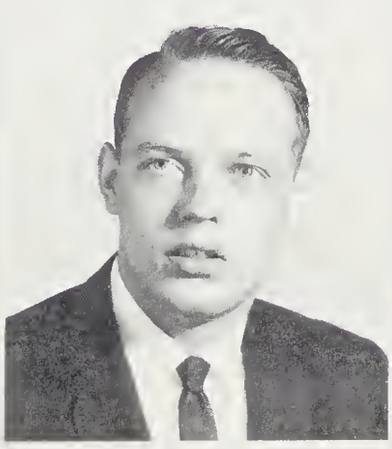

Betty Angel

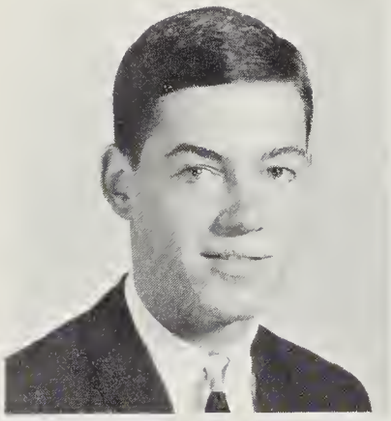

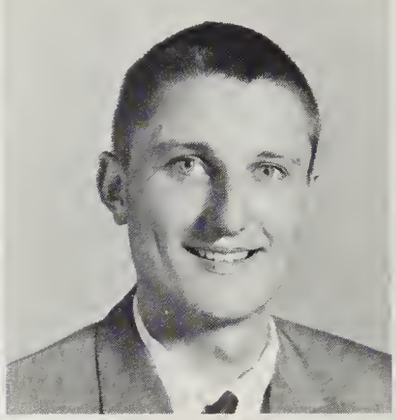

Ben Armfield
Joyce Bailey

Louise Austin
Lee Bailey

Phil Ayers
Richard Bailey

Charlotte Bach
Larry Bame

Wendy Jo Owens and Tim Skinner capture

Brenda Barnhart

Doug Bartenfield

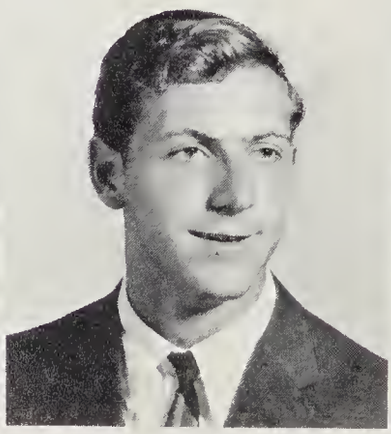

Vicki Beamon

Terry Bean

Jane Beasley

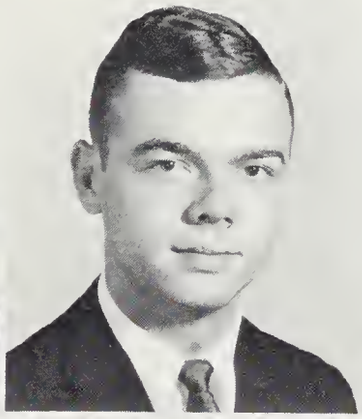

Steve Beasley

David Beck

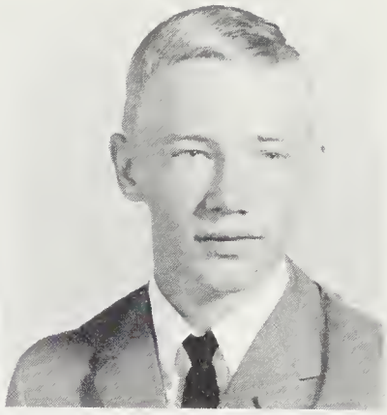

Bill Beeson

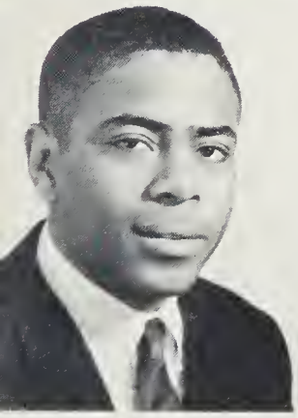

Johnny Belton

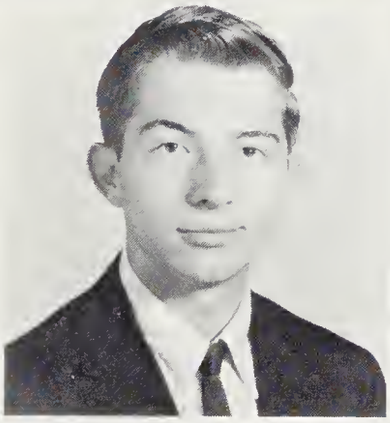

Billy Benfield

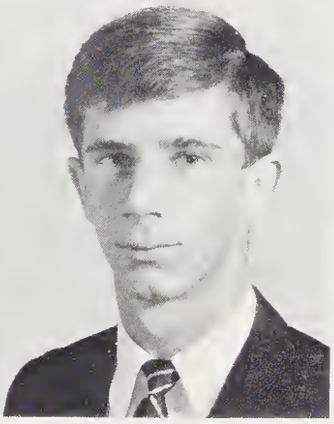

Randy Bernard

Veronica Berrier

hearts of seniors as mascots for 1966

After their stage performance, the newly-elected senior class mascots, Wendy Jo Owens and David Timothy Skinner, take time to pose for the photographer.

Tom Best

Ken Rhyne, Don Turner, Arnie Corriher, and Bill Bradner remember their interesting experiences at Wake Forest as Central's delegates to the Boys' State convention during the summer.

Elizabeth Bissette

Four senior boys represent Central High

Gary Bivins
John Boles

David Blackburn
Bruce Bollinger

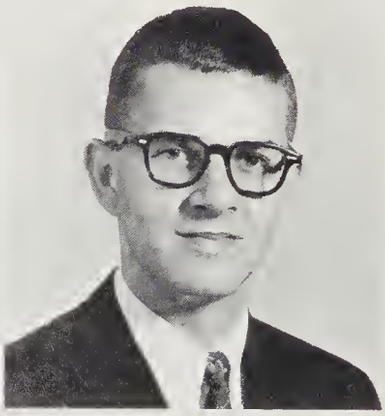

Joyce Blake
Shelia Bolton

Cheryl Bodenhamer
Wayne Boozer

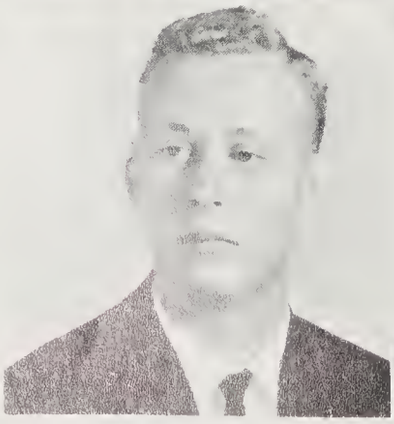

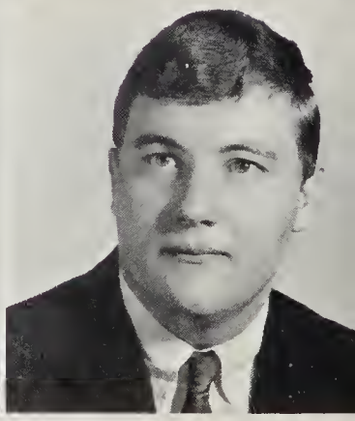

Roma Bowen

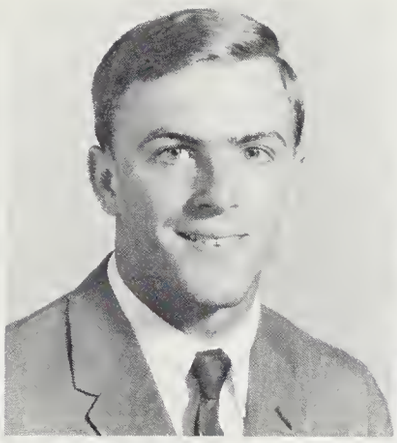

Charles Bowers

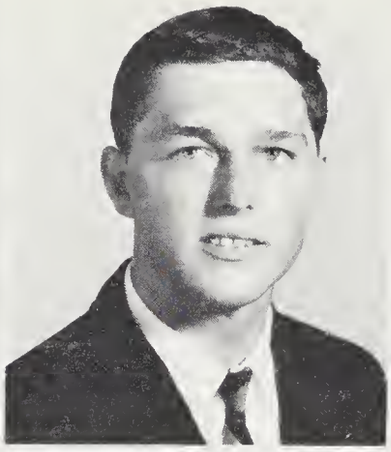

James Bowers

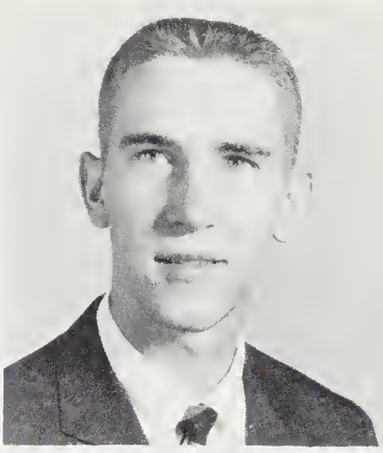

Ken Bowers

at Boys' State summer conference in 1965

Lee Bowman
Sam Bridgers

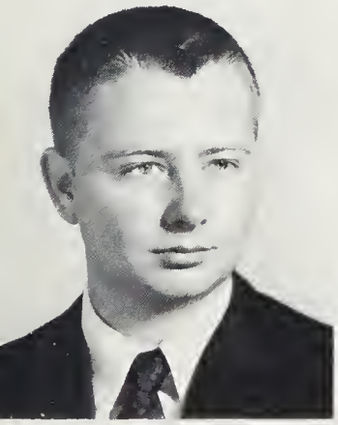

Terry Bowman
Gary Brock

Bill Bradner
Carl Brown

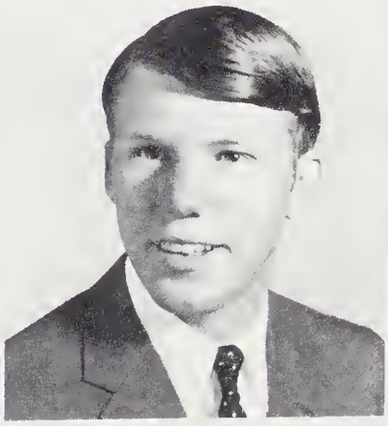

Donna Brewer
James Brown

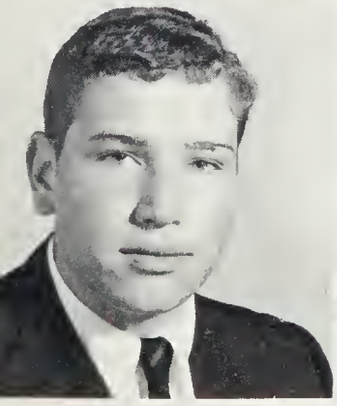

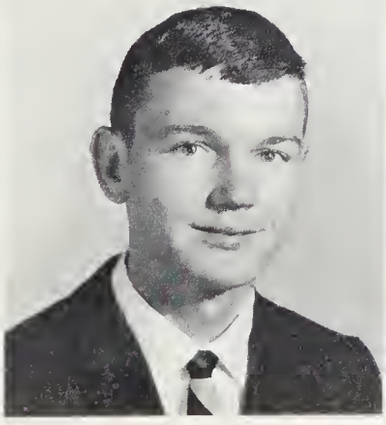

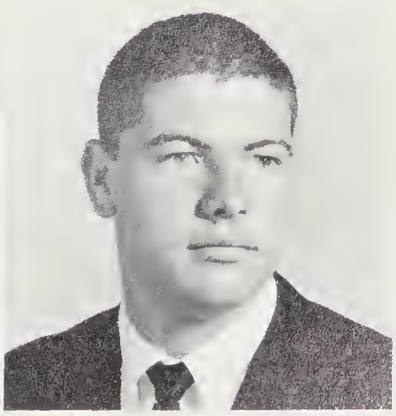

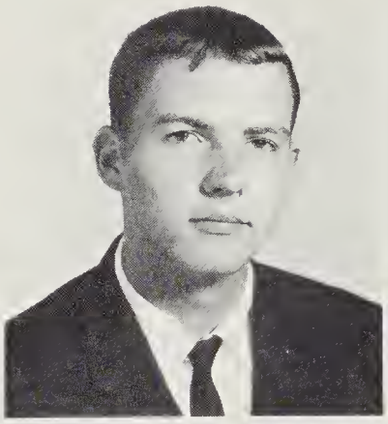

Jerry Brown

Susan Brown

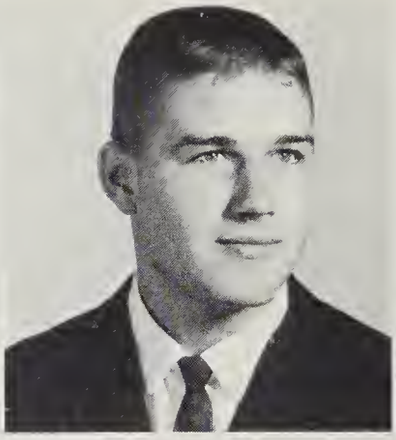

Tony Brown

Tommy Brucke

Four senior girls of Central participate

Ann Buie
Jamie Burnley

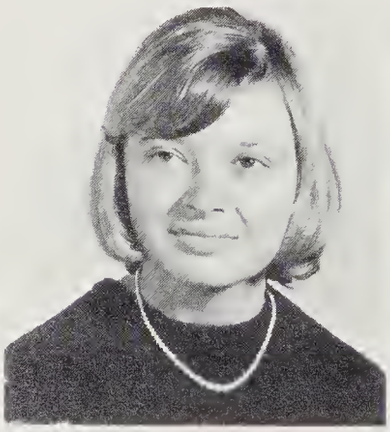

Ann Bullard
Alan Burton

Beverly Bullin
Barry Byerly

Rick Burge
Shan Byerly

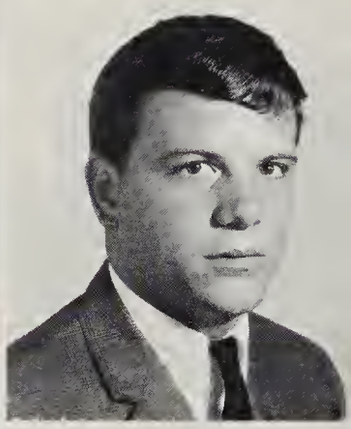

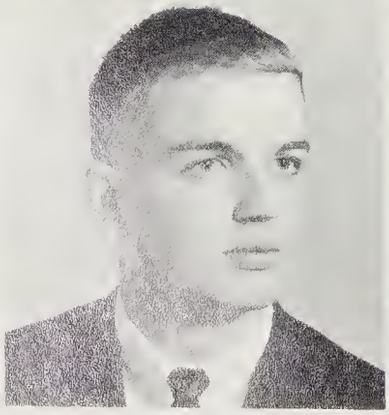

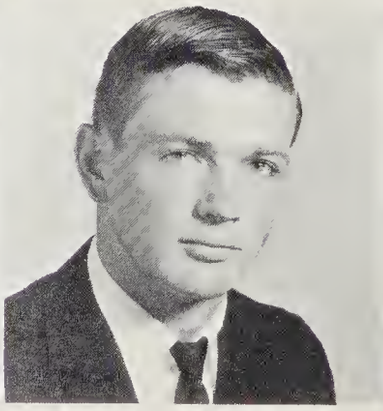

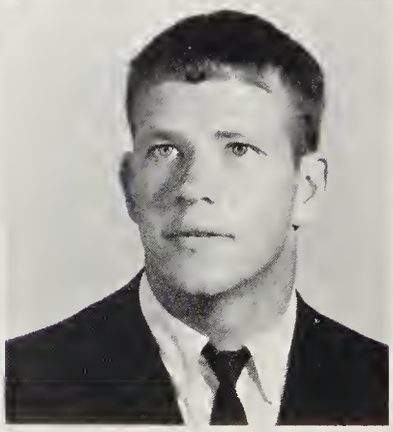

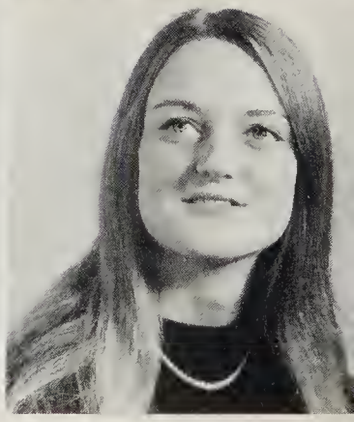

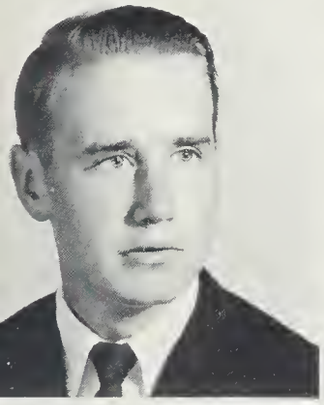

Steve Byerly

Suzanne Alexander, Susan Kirkman, and Cathy Gross recall exciting moments of Girls' State Convention held in Greensboro last summer.

in Girls' State activities, summer 1965

Beverly Byrd
Pam Cagle

Myles Cabot
Linda Calhoun

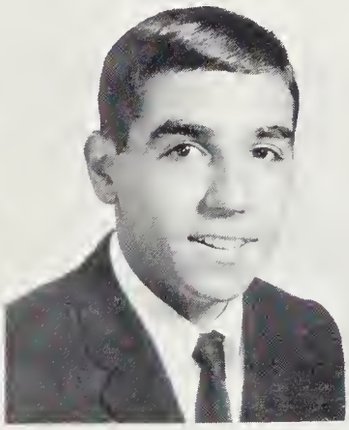

Ken Cagle
Mike Callahan

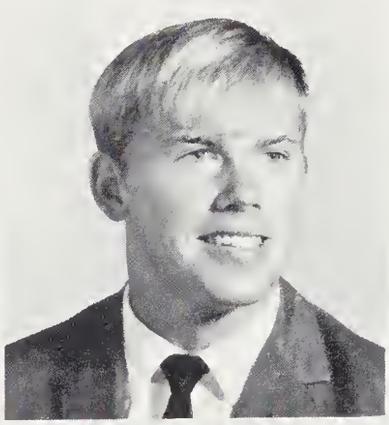

Norma Cagle
John Caplanides

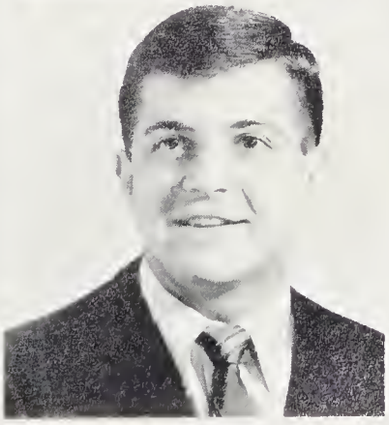

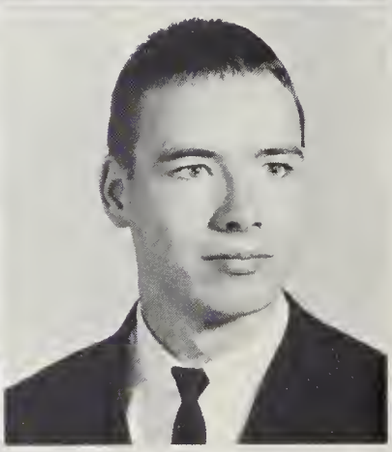

Dewey Carden
Mike Carr

Linda Cardwell
Daphne Carroll

Sharyl Carlyle
Bill Carter

Greg Carmichael
Jane Carter

Assistants in physics lab perform tasks

Dick Reynolds and Steve Byerly, two of our efficient physics lab assistants, assemble the apparatus used in the determination of resolution and composition of forces.

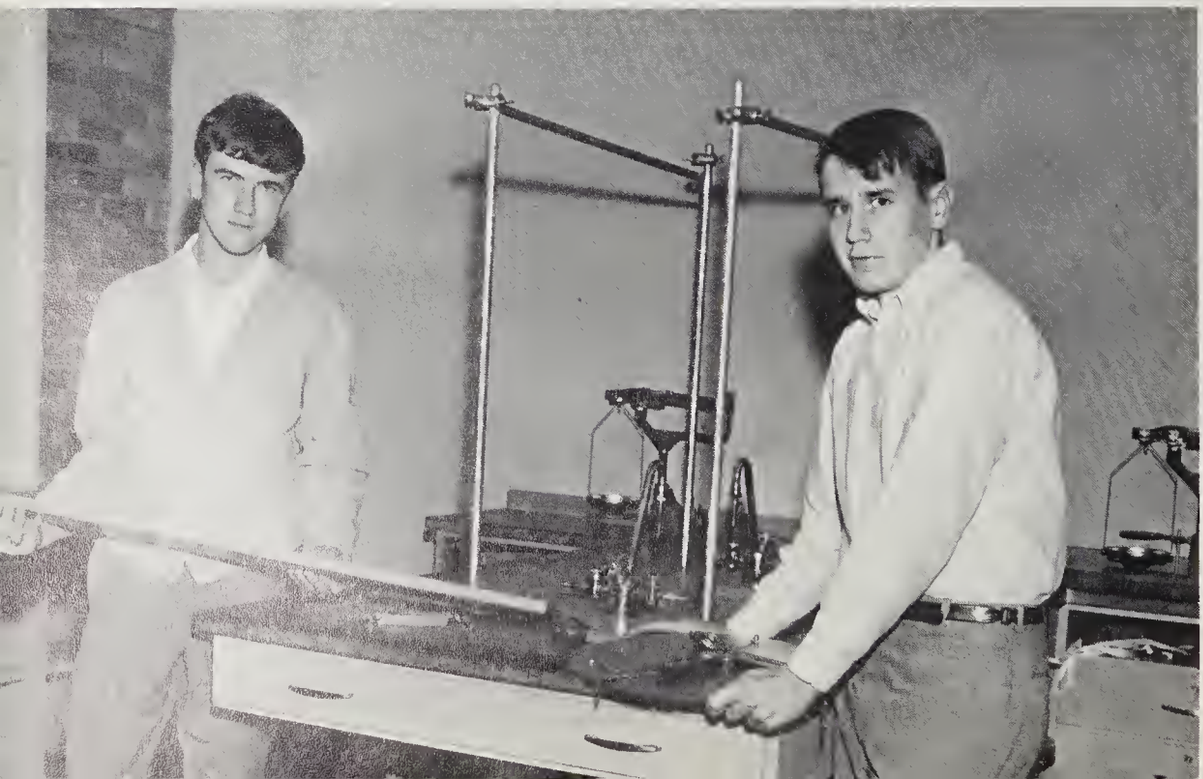

Jean Carter

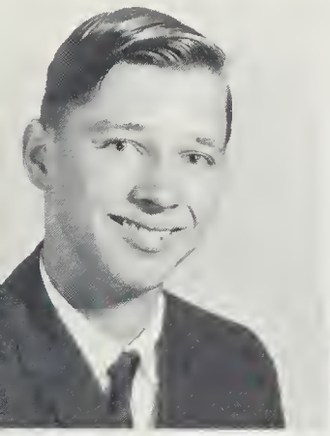

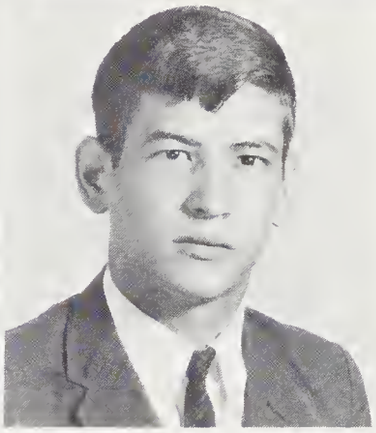

Richard Cecil
Norman Chernoff

Steve Cecil
Mary Chestnutt

Eileen Cetrangelo
Shirley Cheves

Brenda Chastain
Jimmy Childress

with willingness, precision, and skill

Dixie Chiles

Charles Christian

Freddie Clapp

Harold Clark

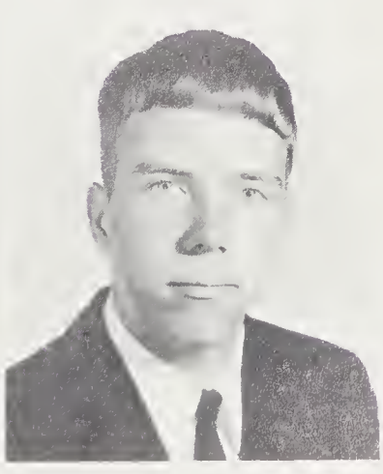

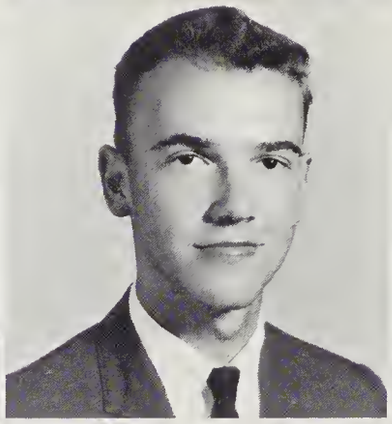

Carol Clinard
Darrell Cody

Kay Clinard
Ricky Coffey

Jeanne Clodfelter
Sharon Cohen

Sue Cochrane
Pam Cole

Assistants in chemistry aid teachers

Scott Cole

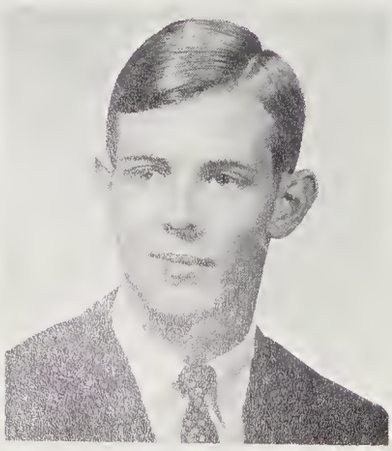

Sharon Cole

Tommy Cole

Nancy Conrad

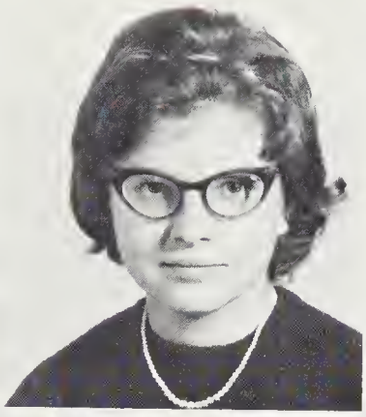

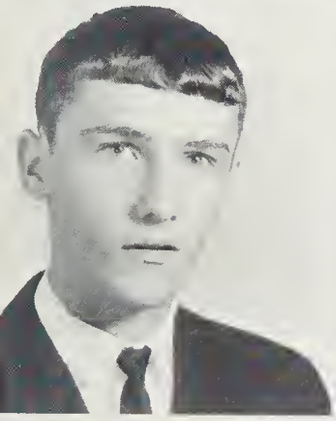

Judy Cook
Charles Corridori

Mary Lee Cook
Arnie Corriher

Cathy Cooper
Jane Cottingham

Carol Corns
Herbie Council

in planning and performing experiments

Chemistry lab assistants, Janice Fowler, Anita Hill, Lee Newton, Fred Eshelman, Sam Bridgers, Reinhard Koch, and Eric Hurley take a break from their duties of helping chemistry students.

Grover Courtney

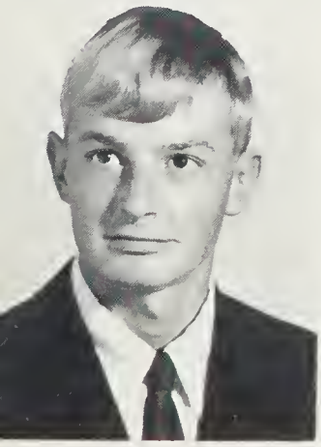

Janet Cox

Language laboratory assistants, Steve McDowell, Buddy Lewis, John Hedrick, and Harry Wagner aid teachers by preparing study guides, tapes, and instructional materials.

Foreign language lab aides perform tasks

Jimmy Cox

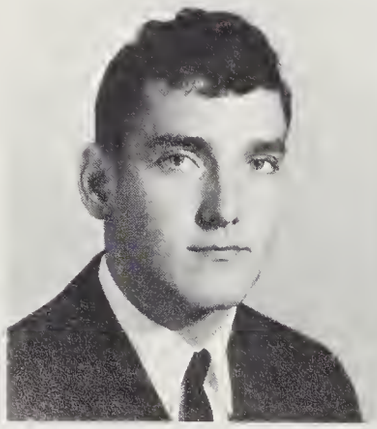

Susan Crater

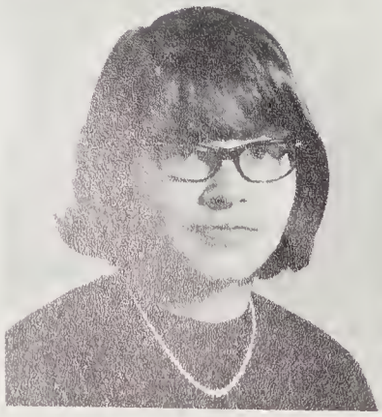

Julia Cox

David Craven

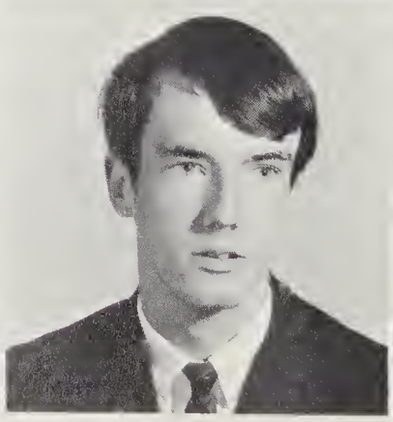

Elizabeth Craig

Van Craver

Richard Cranford

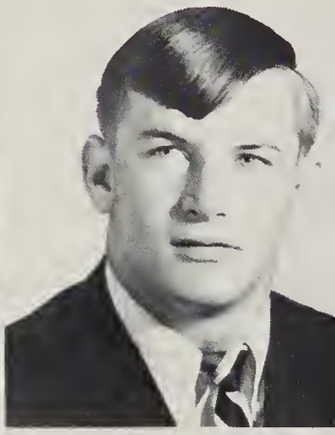

Howard Creech

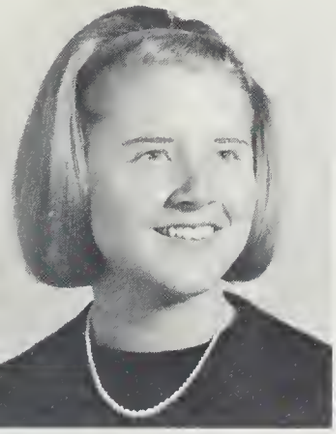

Suzanne Crockett

Carla Croker

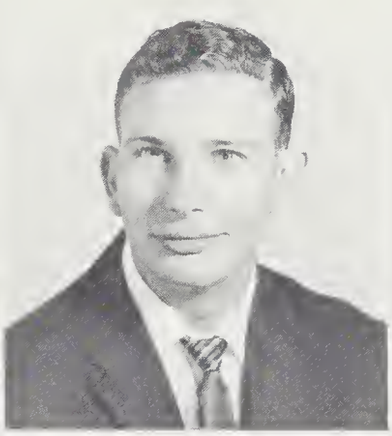

Mike Cromer

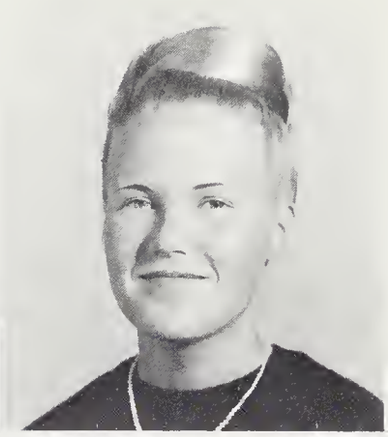

Jane Culler

to assist teachers in language program

Randy Dancy
Ernest Davis

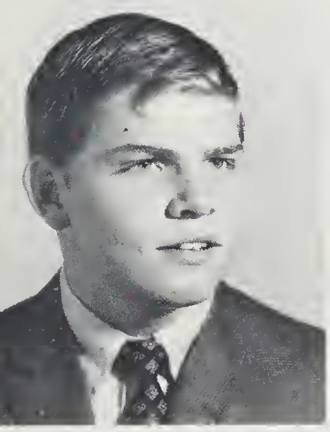

Fay Daniel
Mary Davis

Ann Davis
Sam Davis

Eddie Davis
Charles Deadmon

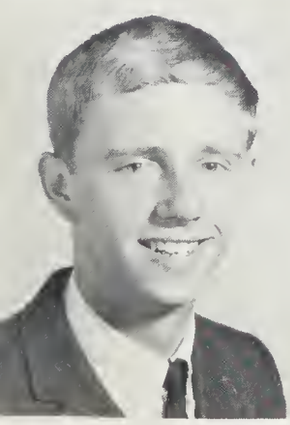

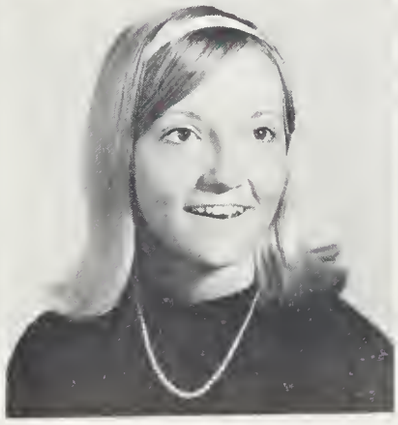

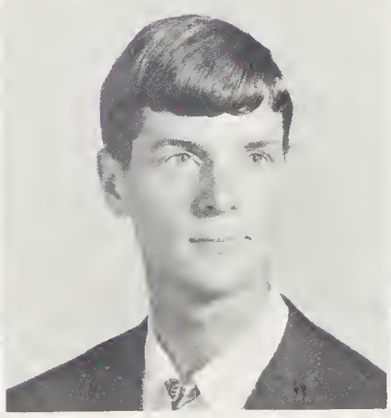

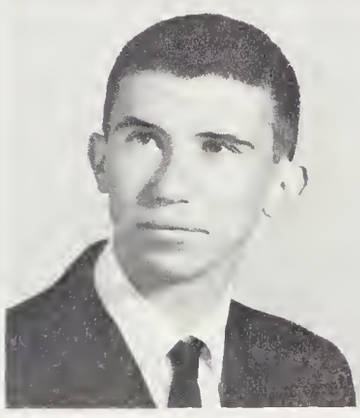

Bruce De Hart

Judy De Hart

Sandra Denny

Jimmy Deviney

Faculty selects 21 outstanding seniors

Connie Deyo
Gary Duggins

Harry Diffendal
Paula Duggins

Larry Dorsett
Deloris Duncan

Fred Driggers
Kay Durham

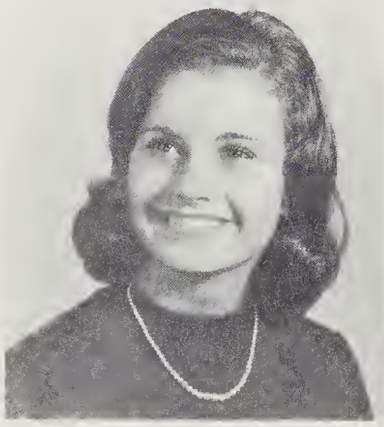

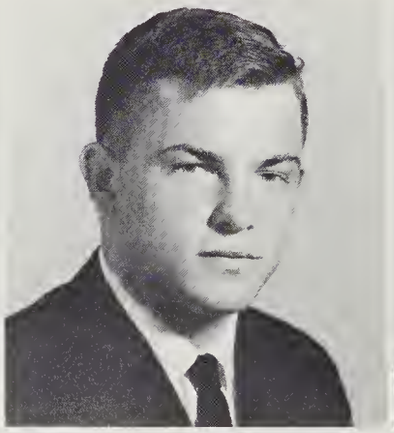

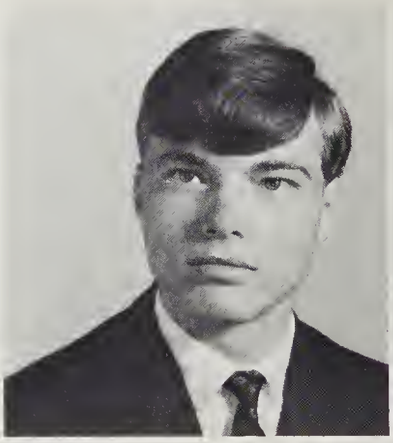

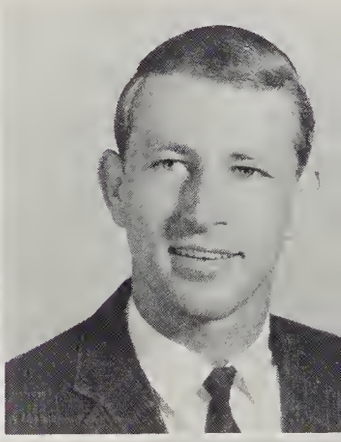

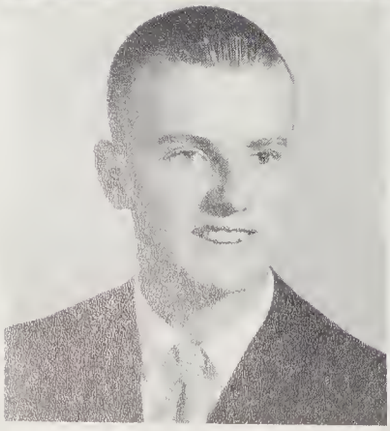

Richard Eads

WHO'S WHO: *Row 1*—Jane Cottingham, Rosalie Levine, Mollie Marsh, Jean Wall, Roma Bowen, Lucy Latimer. *Row 2*—Kay Parham, Mollie Rogers, Judy Webster, Martha Given, Dana Scotten, Liba Rogers. *Row 3*—Arnie Corriher, Ricky Coffey, Suzanne Crockett, Jamie Burnley, Jean Wilson, Ken Rhyne, Bill Bradner.

to receive 'Who's Who' honors at Central

Dana Early

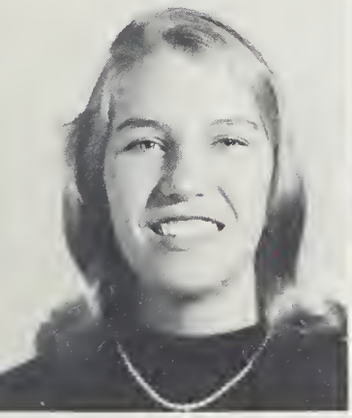

Libby Edmonds

Winnie Edwards

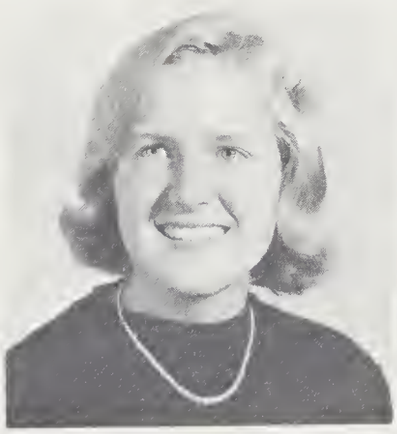

Brenda Elliott

Gary Ellison

Fred Eshelman

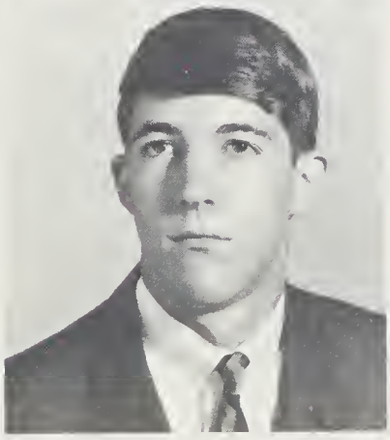

Jack Ford

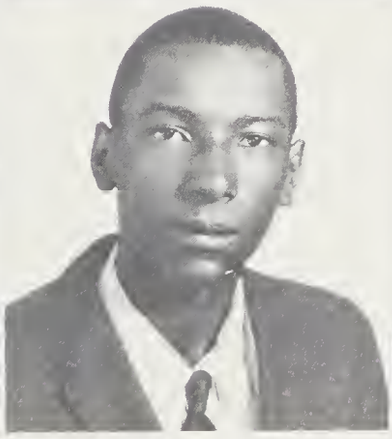

Joanne Forward

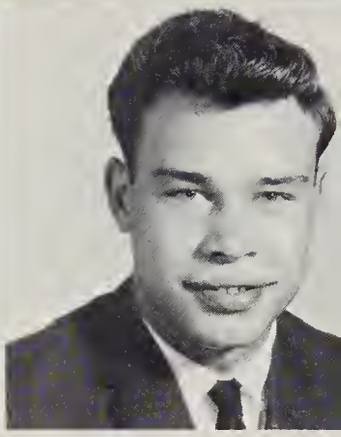

Janice Fowler **Don Frazier** **Jan Frazier** **Jean Frazier**
Kerry French **Cynthia Fryhover** **Ramelle Furr** **Tommy Gaddy**

High-ranking students serve as marshals,

MARSHALS: *Seated*—Darrell Parker, Arnie Corriher, Phil Ayers, Bickett Moring, Ricky Coffey. *Standing*—Rosalie Levine, Vickie Holland, Judy Webster, Mary J. Grant, Jean Wall.

Paulette Gardner

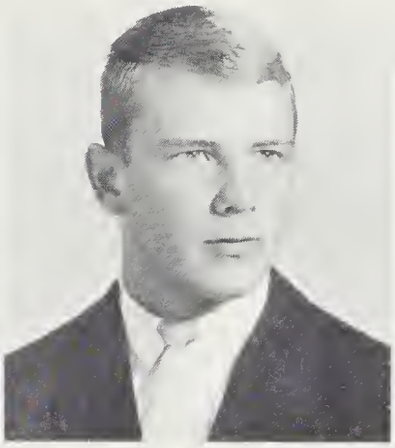

Bruce Garner
Joe Gillespie

Joel Garner
Martha Given

Robb Garrett
Mary J. Grant

Teena George
Allan Gray

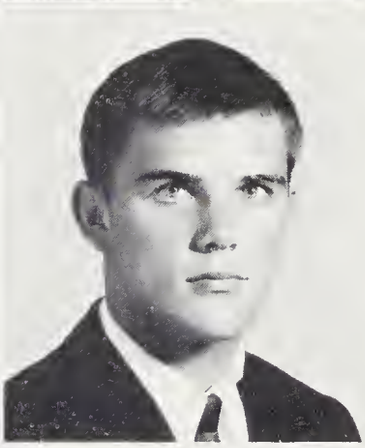

assist in commencement program, 1965

Steve Gray

George Green

Norman Green

Jimmy Griffin

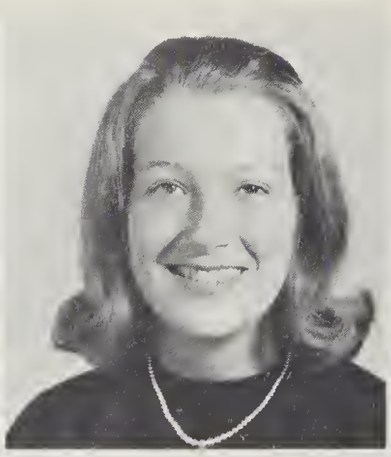

Sharon Groce
Debby Haley

Cathy Gross
Cathern Hall

Will Gurley
Judy Hall

Arlene Gutterman
Kathy Hall

Marshals excelling in scholastic work,

Randall Haney

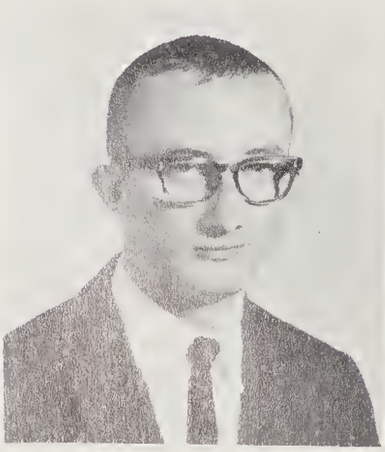

Alma Hardin

Diane Hargett

Cherl Harrison

Mary L. Hartzler
Barbara Haynes

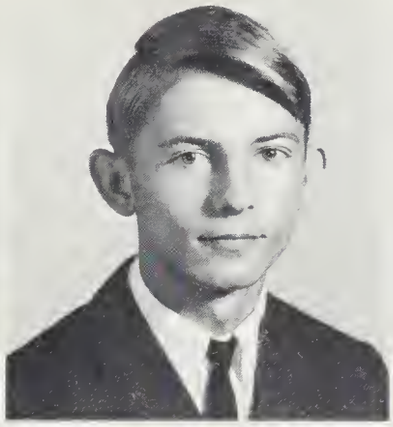

Gary Harvell
Larry Haynes

Wallace Harvey
Donald Haywood

Susan Hauser
Randy Hayworth

assist in baccalaureate, closing events

MARSHALS: *Seated*—Sam Bridgers, Bill Bradner, Ben Armfield, Terry Bowman, Randy Bernard. *Standing*—Lucy Latimer, Lee Newton, Liba Rogers, Brenda Chastain, Mollie Marsh.

Teresa Hazzard

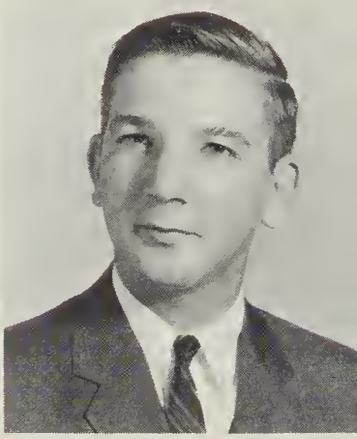

Stuart Hedgecock

SENIOR EXECUTIVE BOARD: *Row 1*—Marty Hedrick, Sandy Horlick, Nancy Conrad, Jean Kerr, Jean Norman, Roma Bowen. *Row 2*—Ken Rhyne, Shirley Cheves, Eddie Rankin, Sharon Workman, Frank Royals, Shan Byerly, David Mitchell. *Row 3*—Bickett Moring, Randy Hayworth, Roy Wooster, Worth Parker, John Hedrick, Bill Gansman, Ben Armfield.

Senior Executive Board plans activities,

John Hedrick

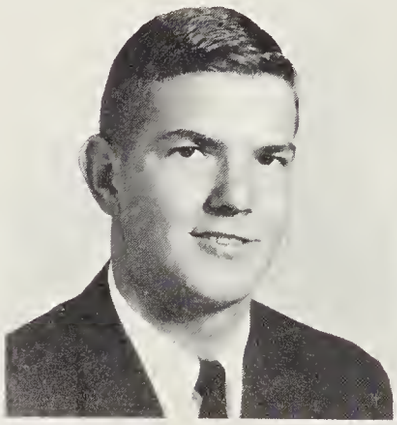

Marty Hedrick

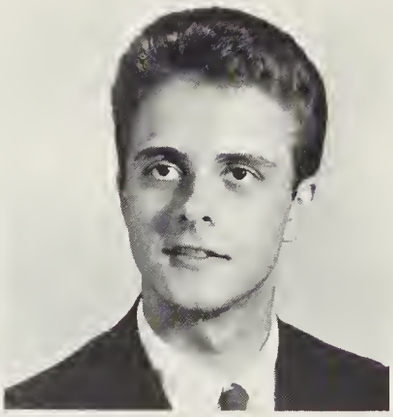

Randy Hedrick

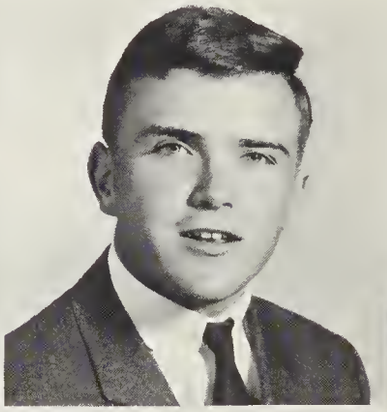

Bobby Henderson

Sonya Henderson

Cathy Henry

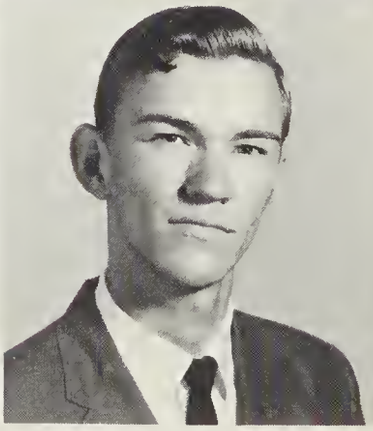

Darrell Hiatt

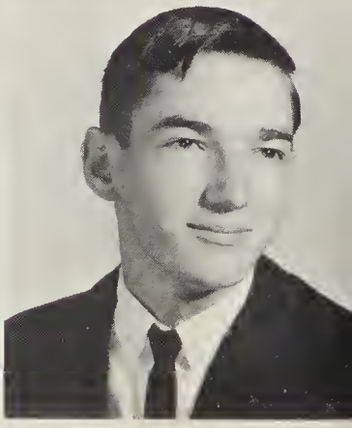

Anita Hill

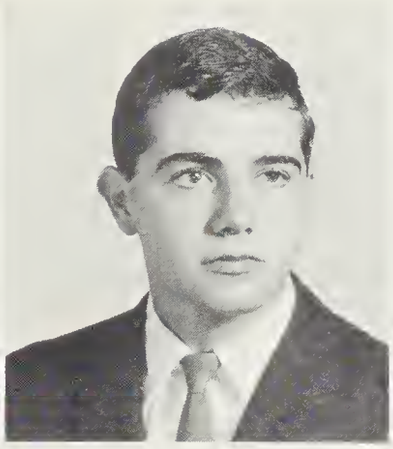

Tuck Hill

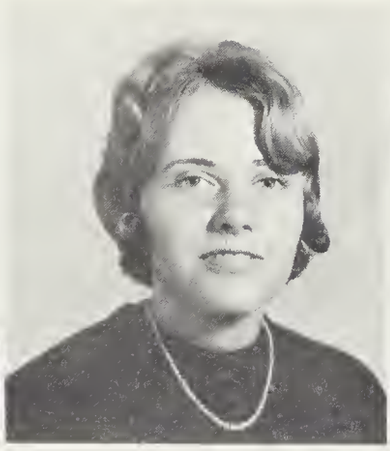

Vickie Hilliard

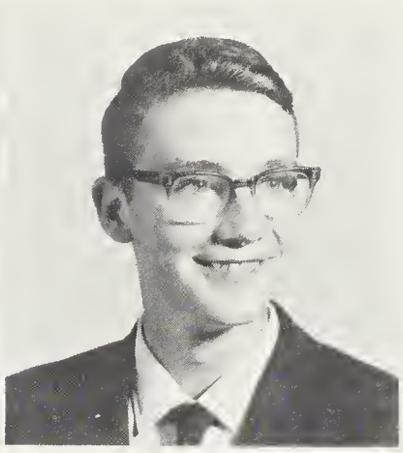

Tom Hinds

aids homerooms, advisers with business

Larry Hinkle
Vickie Holland

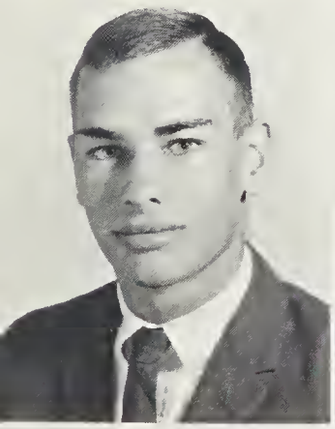

Steve Hinkle
Becky Holman

Betty Hodges
Sandy Horlick

Mary J. Holland
Susan Hoskins

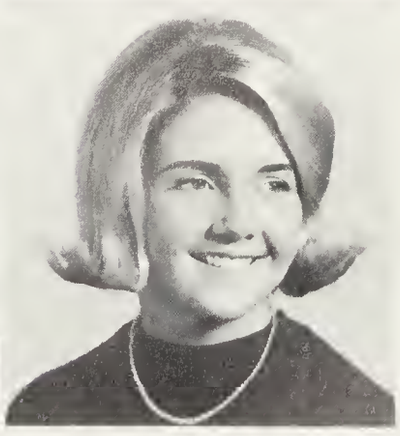

Denise Houck

Elizabeth Howard

Bill Howell

Marcella Howell

Liba Rogers wins D.A.R. Good Citizen honor

Ken Hucks
Eric Hurley

Bekki Hughes
Terry Hutchins

Darlene Hunt
Beth Idol

Jerry Hunt
Delois Ingram

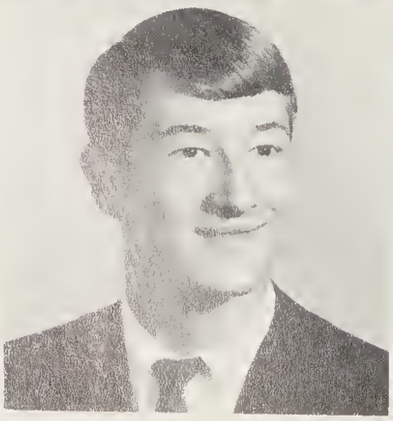

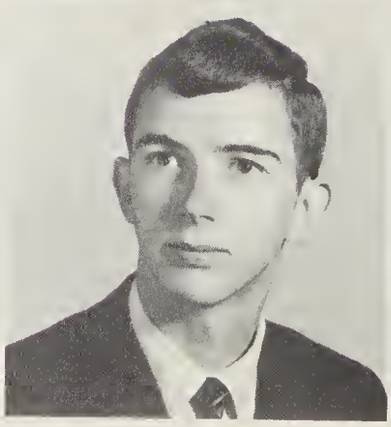

Esther Jacobson

For her outstanding qualities of responsibility, patriotism, scholarship, leadership, and service, Liba Rogers wins the honor of D. A. R. Good Citizen by vote of senior girls and faculty.

by vote of senior girls, faculty members

Ray Jennings
Carl Johnson

Linda Jernigan
Cynthia Johnson

Edna Jessup
Gloria Johnson

Ann Johnson
Lynn Johnson

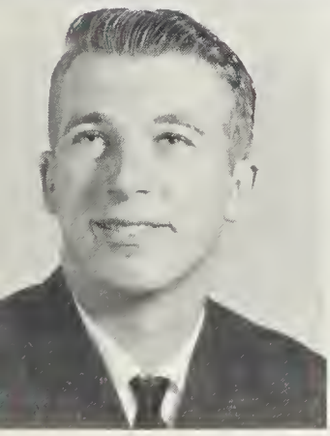

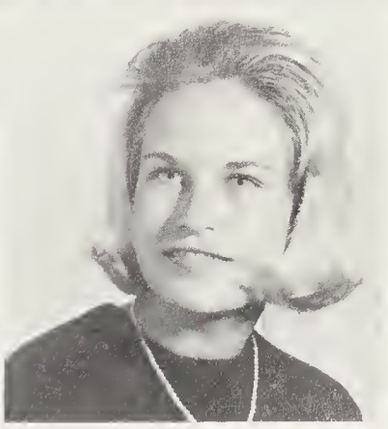

Pam Johnson

Sandra Johnson

Susan Joines

Dawn Jones

Linda Jones

Evelyn Joyner

Vincent Juska

Gloria Kallam

Seven talented Central students attend

GOVERNOR'S SCHOOL: Beth Goldston, Carol Clinard, Mollie Rogers, Judy Webster, Tom Hinds, Kerry French, Jamie Burnley.

Johnny Kates

Deloris Keever

Carol Kelly

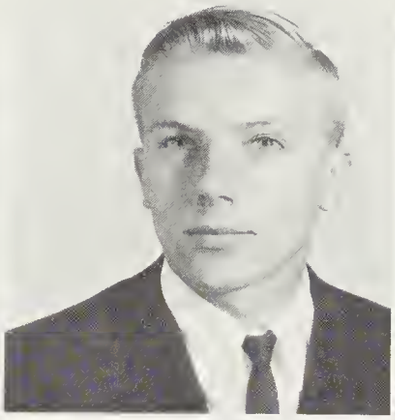

Randy Kennedy

Sharon Kennedy

Steve Kennedy

Jean Kerr

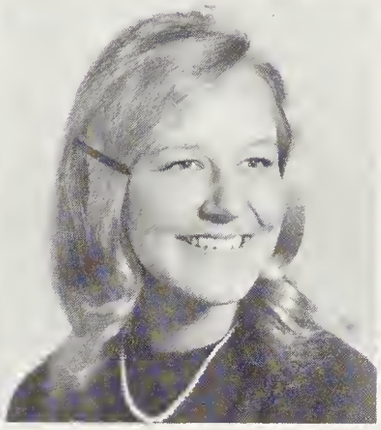

Linda Kidd

Patsy Kilgariff

Governor's School enrichment study, 1965

Betty King

Judy King

Lewis King

Jimmy Kinney

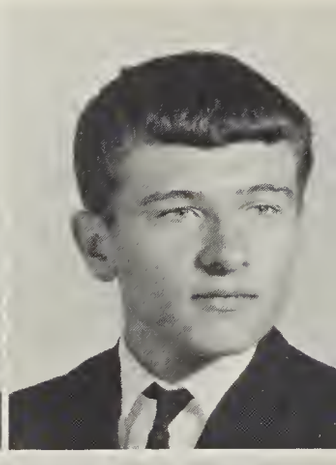

Gayle Kirk
Harvey Kotsionis

Stephanie Kirkman
Eddie Krapels

Susan Kirkman
David Lassiter

Reinhard Koch
Lucy Latimer

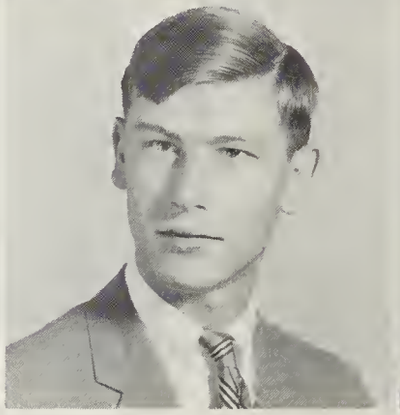

Fifteen seniors win semi-finalist honor

Margaret Lauder

Terry Laws

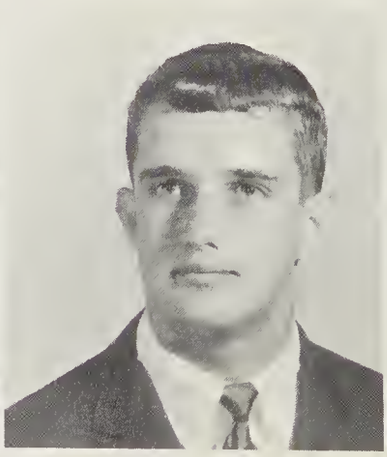

Kay Leach

Richard Lee

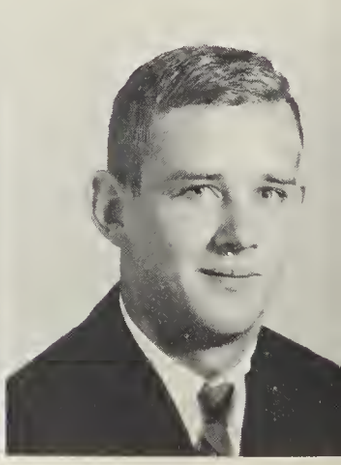

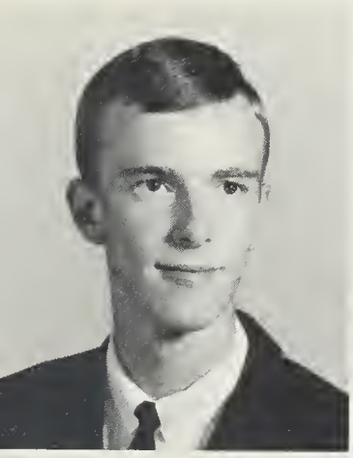

Alan LeFevere
Tommy Lewallen

Rosalie Levine
Buddy Lewis

Faye Lewallen
Craig Lewis

Susan Lewallen
Shirley Lewis

in National Merit examinations for 1965

NATIONAL MERIT SEMI-FINALISTS: *Row 1*—Rosalie Levine, Janice Fowler, Jane Cottingham, Mollie Rogers. *Row 2*—Cathy Gross, Lee Newton, Judy Webster, Mollie Marsh. *Row 3*—Tom Hinds, Sam Bridgers, Jamie Burnley, Harry Diffendal, Reinhard Koch.

Sandy Lichtenberger

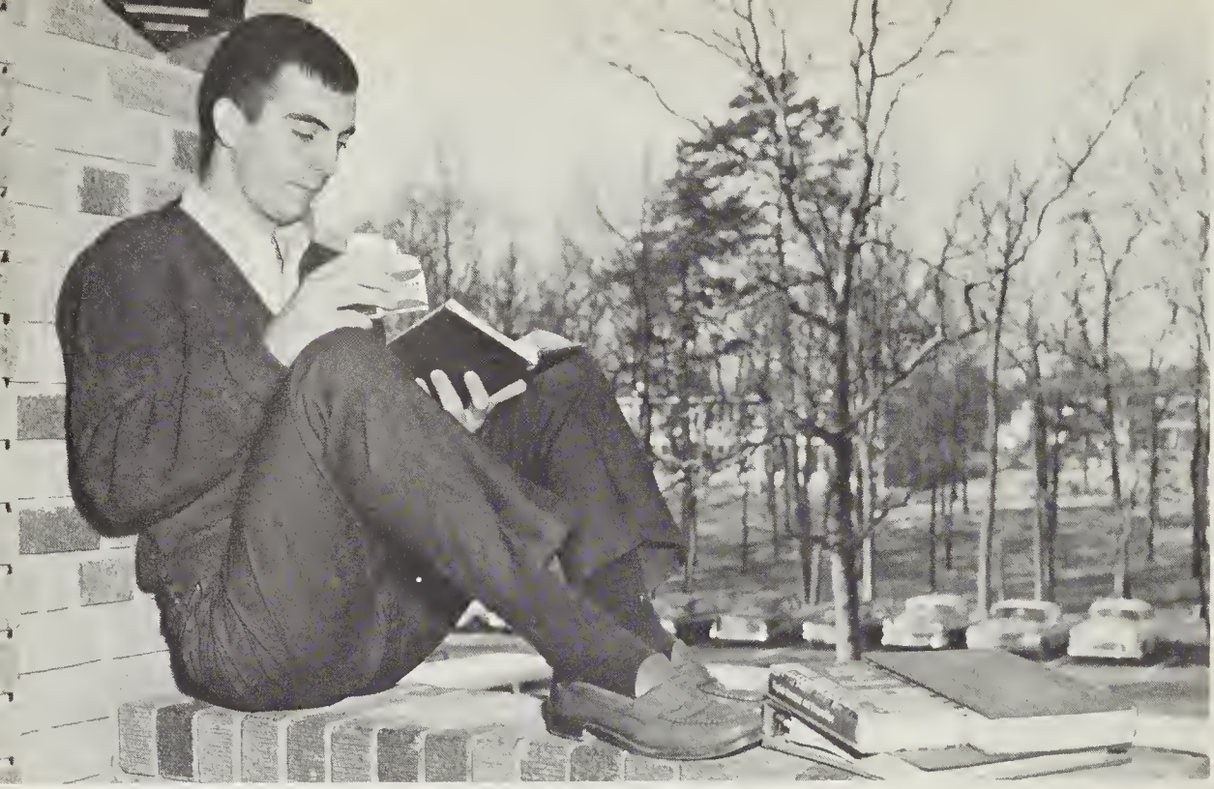

At times, especially during exam week, studying takes precedence over everything else—even eating. Butch Lipe seems to have found the ideal solution of combining the two.

Dan Lindley

Despite popular notions to the contrary,

Carolyn Lingerfelt

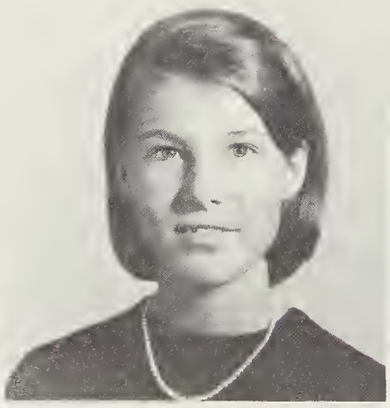

Karen Love

Butch Lipe

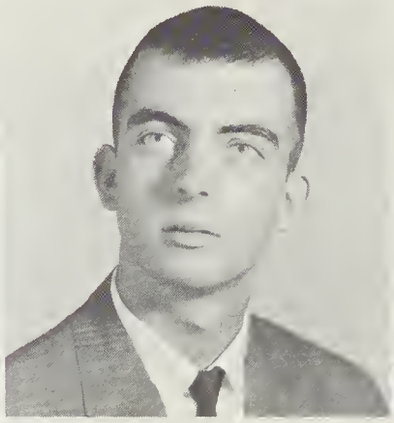

David Lovett

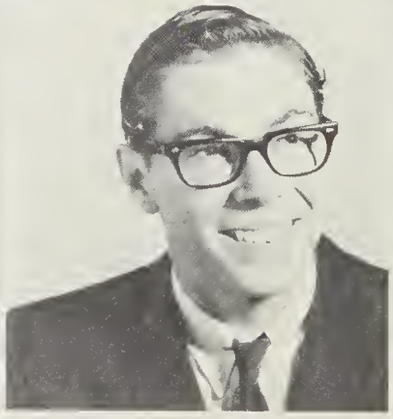

Janet Livengood

Mildred Luffman

George Long

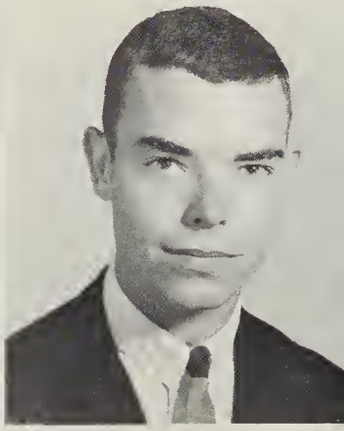

Margaret Lytle

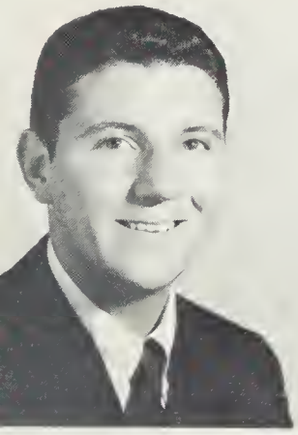

Tony Mairella

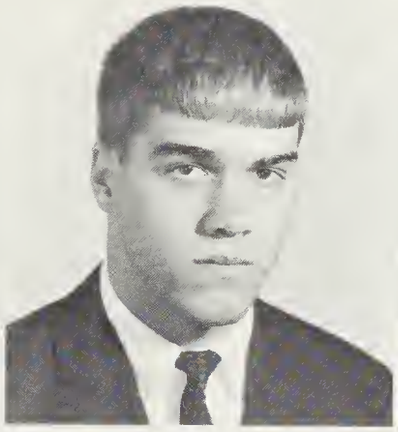

Don Malpass

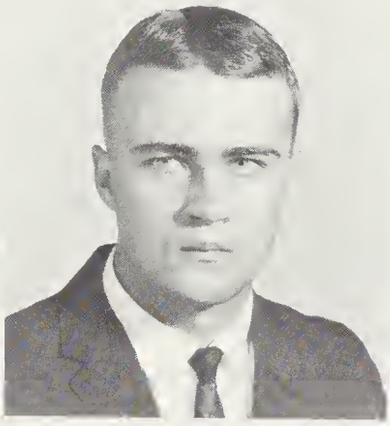

James Marion

Linda Marion

CHS students do concentrate on academics

Bernard Marsh
Sharon Matthews

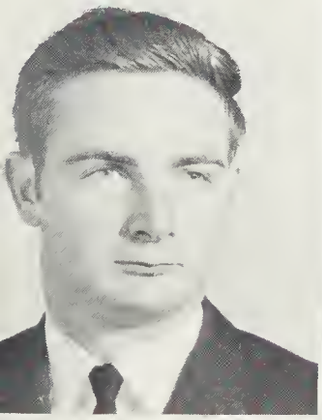

Jack Marsh
Faye Mattocks

Mollie Marsh
Terry Maxey

Roger Martin
Ted Medina

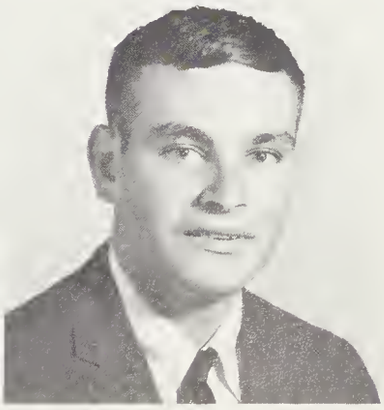

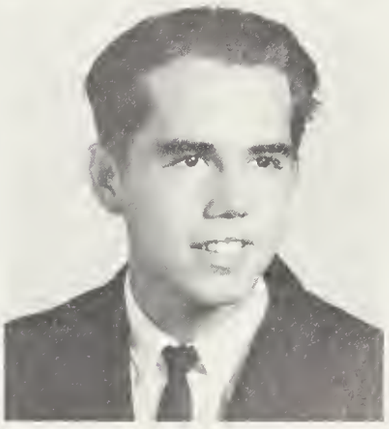

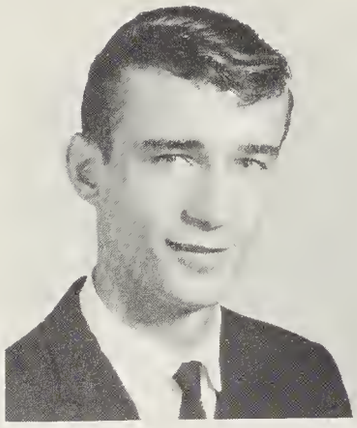

Don Medlin

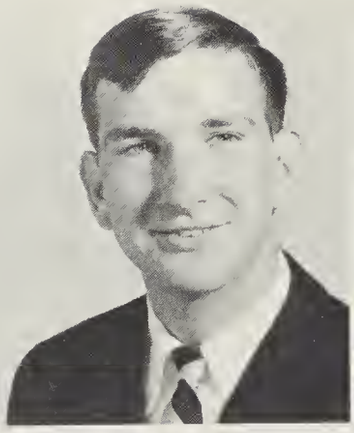

Greg Meurs

Clifford Michael

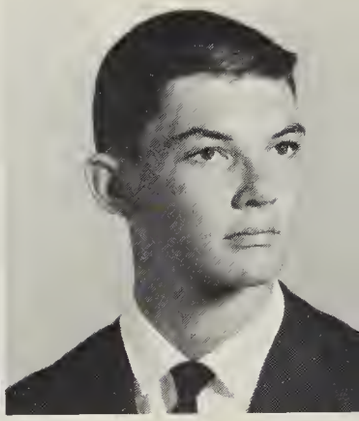

Curtis Michael

School newspaper provides good reading,

Robert Miller
David Mitchell

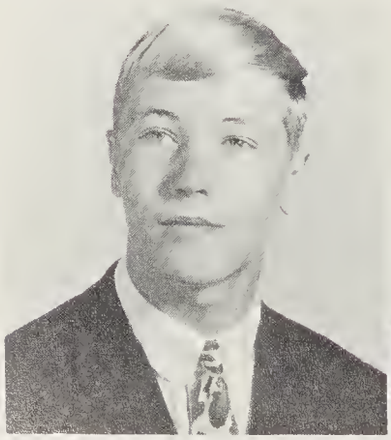

Larry Millikan
Pat Mitchell

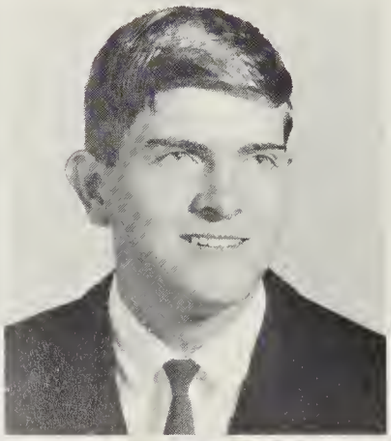

Hank Millis
Sylvia Mitchell

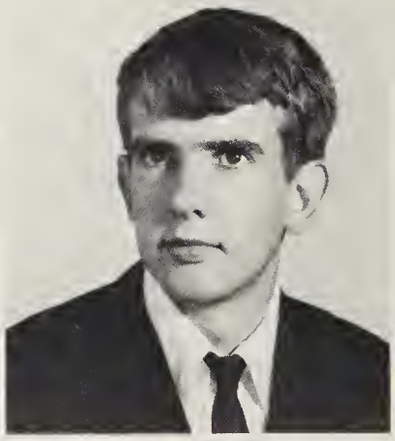

Wilber Mishoe
Sheryl Modlin

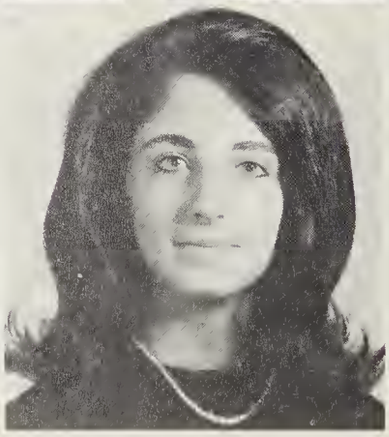

Richard Moldin

Bonnie Seward, Mollie Rogers, and Kathy Adams eagerly scan the latest edition of the **Pointer** for interesting stories of Central's activities.

offers writing opportunities to students

Betty J. Moore
Margaret Mortimer

Ronnie Moore
Linda Myrick

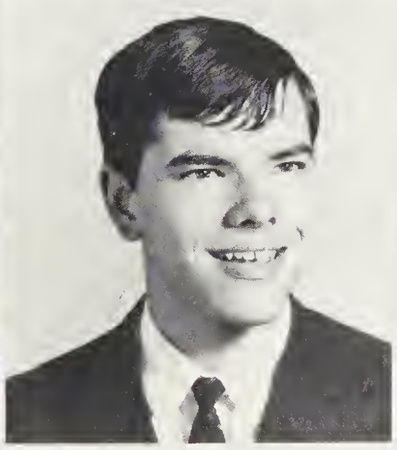

Bickett Moring
Carolyn McBride

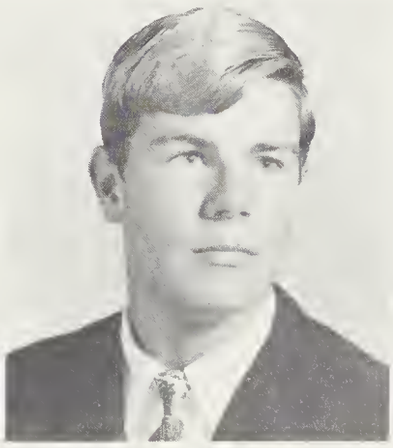

Ken Morris
Steve McDowell

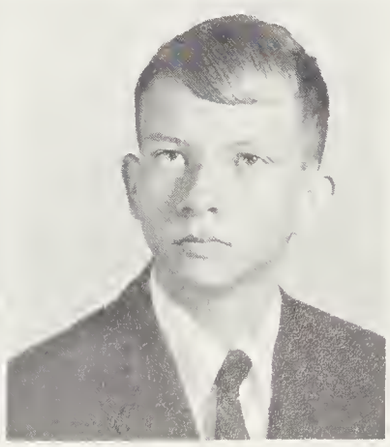

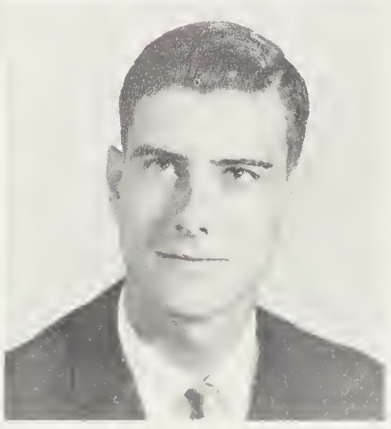

Jody McGhee
Danny McNair

Janice McKinney
Carey McNeill

Nancy McMahon
Linda McPherson

Pat McMullan
Barbara McSwain

Tropical atmosphere of 'Paradise Lost'

Lucy Latimer, Randy Samuels, Liba Rogers and Charlie Bowers take time out from dancing to admire the exotic decorations for the Junior-Senior Prom.

Nancy Nash

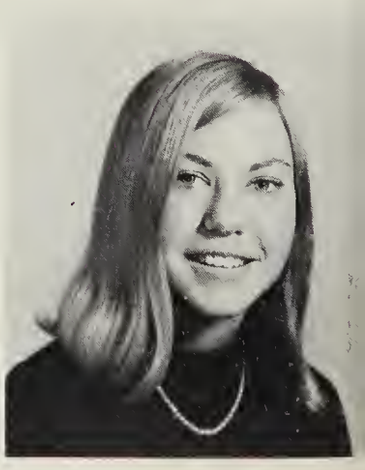

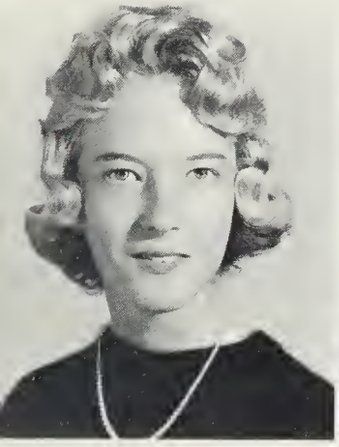

Linda Neighbors
Vicki Nelson

Brenda Nelson
Marsha Netts

John B. Nelson
Debi Newton

John W. Nelson
Lee Newton

creates enchantment for Junior-Senior

Jane Nichols

Kay Noah

Jean Norman

Sherry Oakes

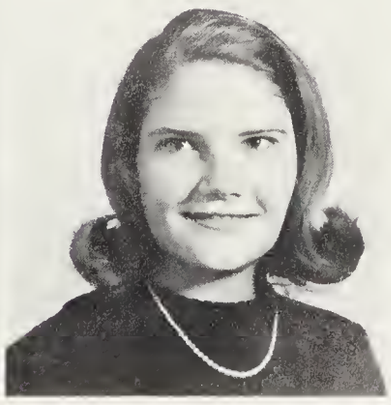

Toni Oakley
Barry Parker

Sandra Odham
Bonnie Parker

Terri Pace
Carol Parker

Kay Parham
Darrell Parker

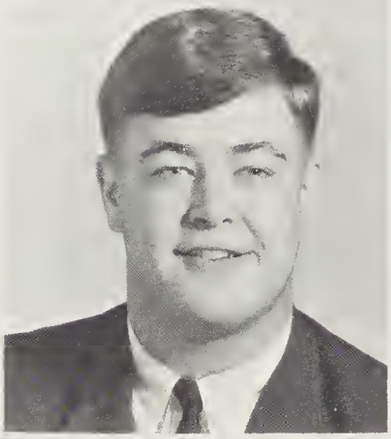

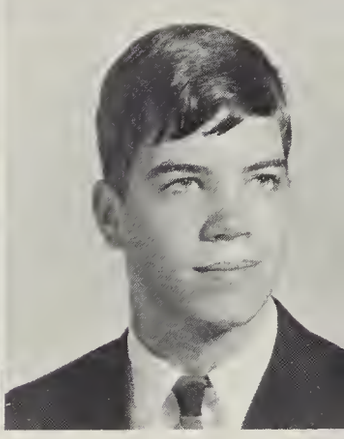

Library provides quiet place for study,

Gail Parker

Mike Parker

Worth Parker

Rochelle Parrish

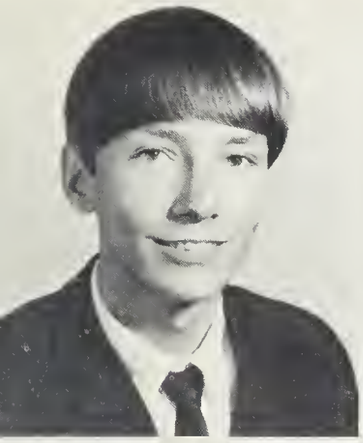

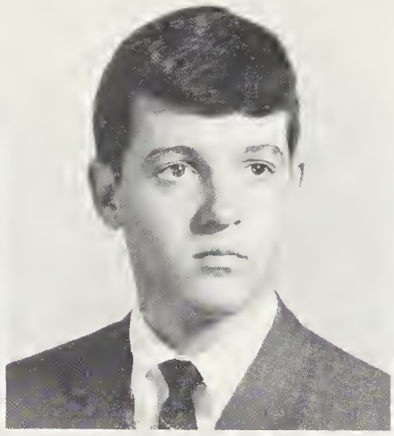

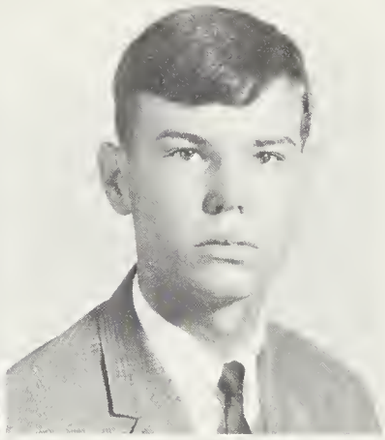

Joe Patterson
Marsha Phipps

Nancy Perov
Joan Pitts

David Pettyjohn
Gloria Pope

Bobby Phipps
Toni Pope

research projects, and pleasure reading

Central's well-equipped library offers a place to prepare special reports and projects as well as a quiet atmosphere for browsing and pleasure reading.

Julie Potts

Elsie Price

Mr. Vance and Brenda Chastain industriously tackle the immense task of organizing box office and season tickets to be sold at numerous athletic events.

Students willingly give time and energy

Janice Prince

Dennis Pulaski

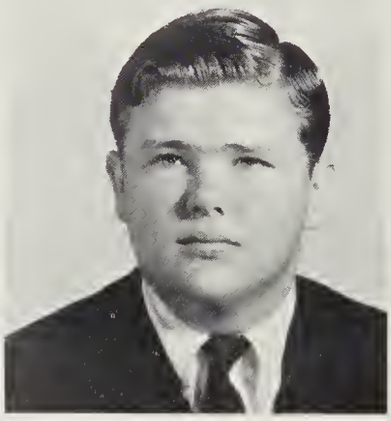

Eddie Rankin

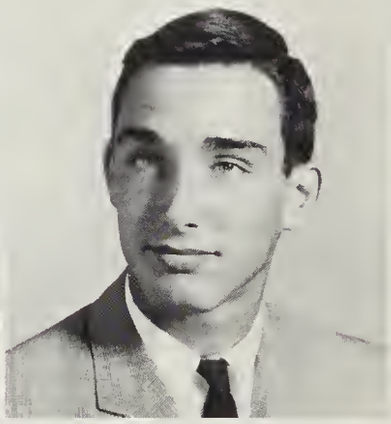

Pat Reavis

Steve Reid

Dick Reynolds

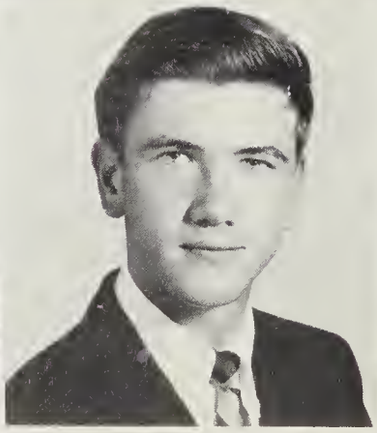

Virginia Rhodes

Ken Rhyne

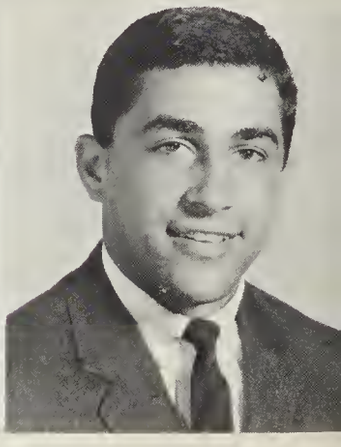

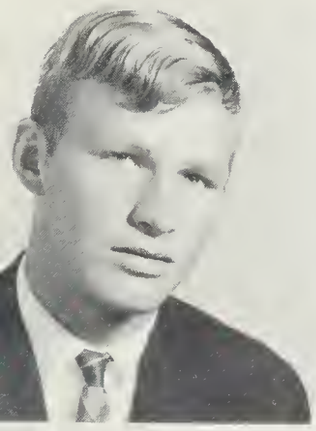

Mike Richardson

Ray Rimmer

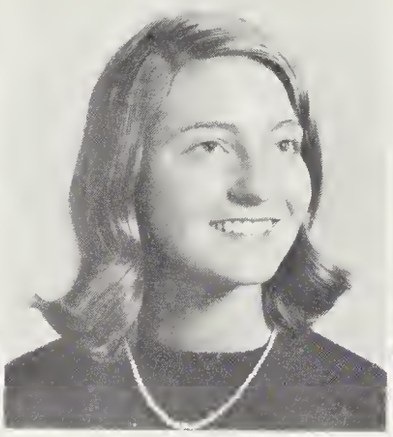

Liba Rogers

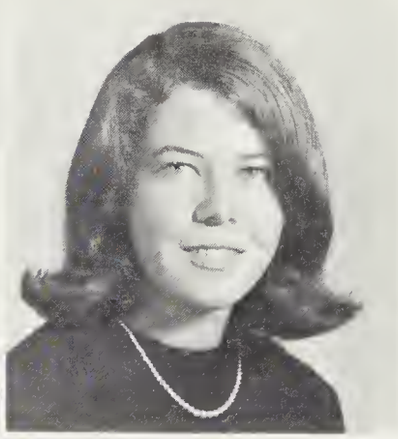

Mollie Rogers

to perform varied tasks in CHS offices

Johnnie Roy
Gary Rudisill

Frank Royals
Sarah Samet

Bill Ruark
Cynthia Saunders

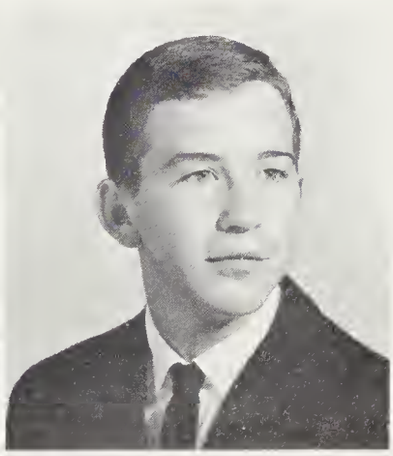

Rodney Rudd
Tim Sawyer

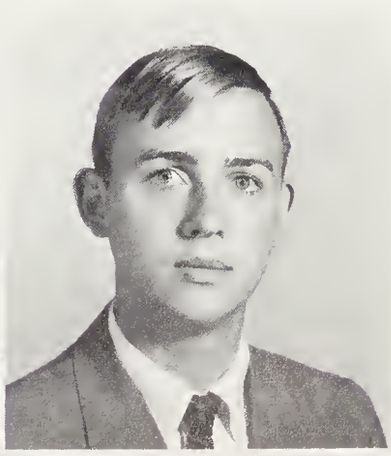

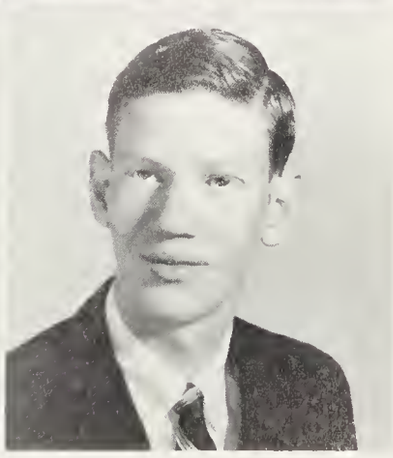

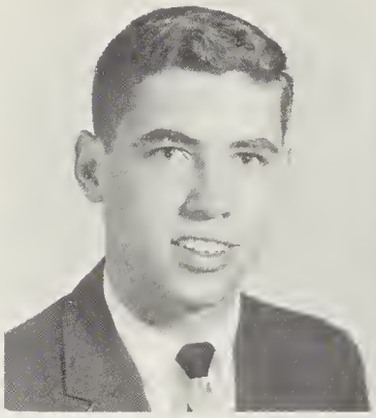

Jack Schuerman

Karen Schultz

Dana Scotten

Wanda Seagraves

To seniors, measuring for caps and gowns

Brenda Sechrest
Sharon Shackelford

Bonnie Seward
Sherry Shackleford

Larry Sexton
Linda Shankle

Butch Seymour
Vickie Shaver

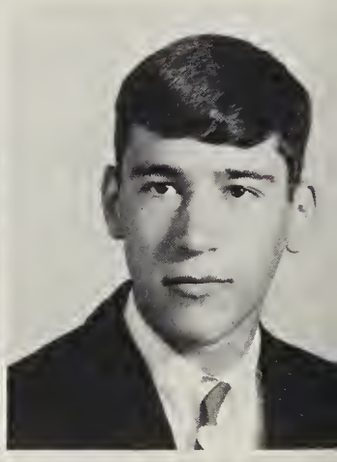

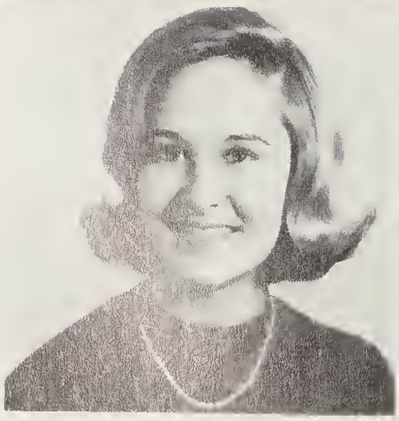

Susan Shivers

Being measured for caps and gowns is one of the exciting moments of being a senior. Roy Wooster, Kerry French, Betty Moore, and Vickie Allen eagerly wait their turn.

marks important milestone to graduation

Ray Simone
David Smith

James Simons
Dent Smith

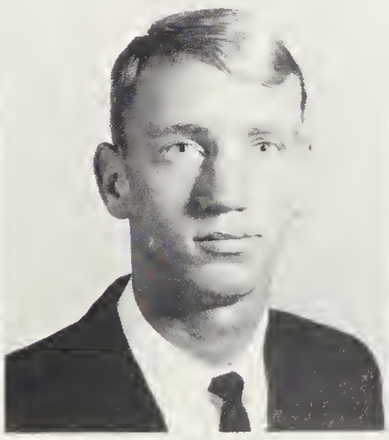

Vickie Skinner
Donnie Smith

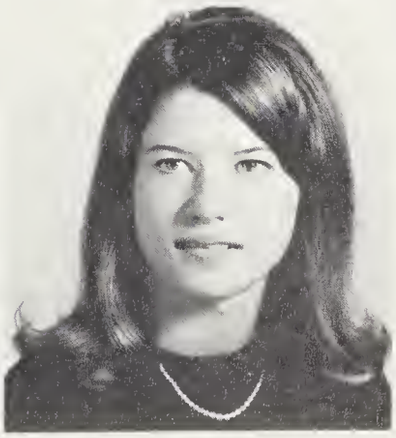

Anita Smith
Joe Smith

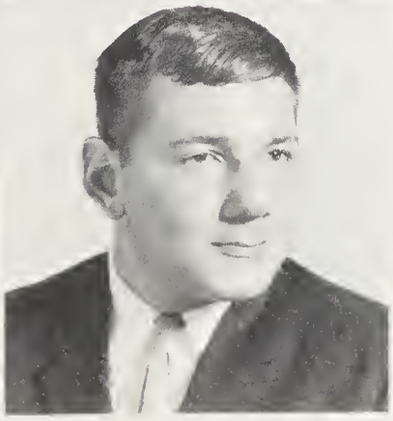

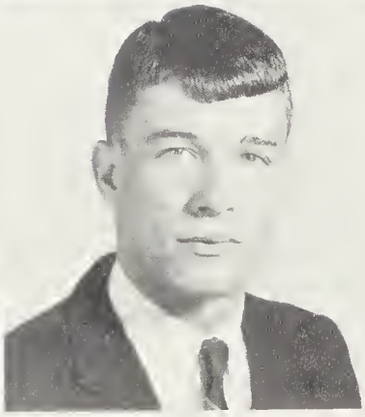

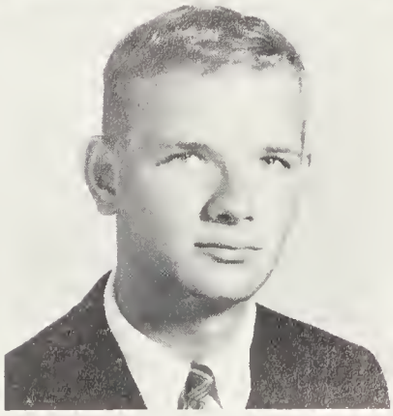

Christine Sneed

Yvonne Soots

Charles Southard

Rudy Sowers

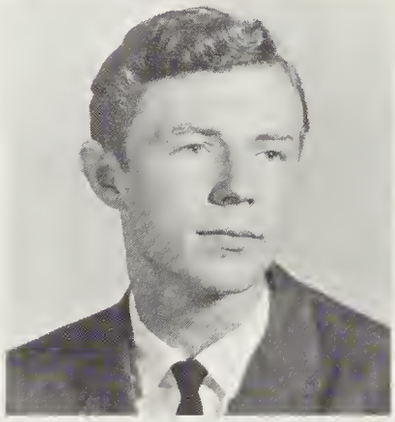

Arthur Spaugh

Toni Speaks

Andrea Spence

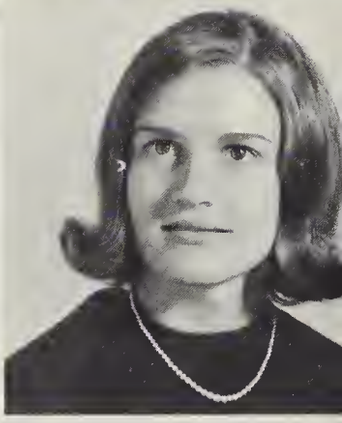

Cristie Spence

Students appreciate the hall telephone—

While Kay Leach makes an important call on the telephone, seniors Steve Hinkle, Susan Hauser, and Herbie Council patiently wait in line.

Darnell Spencer

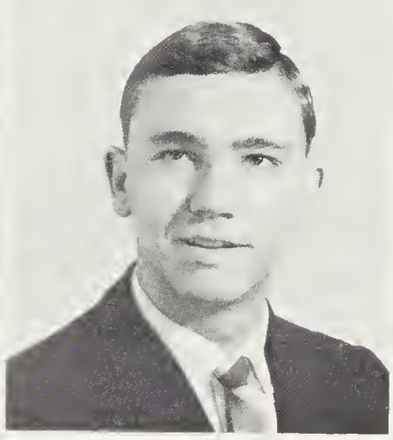

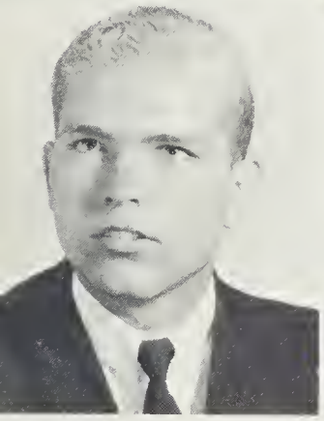

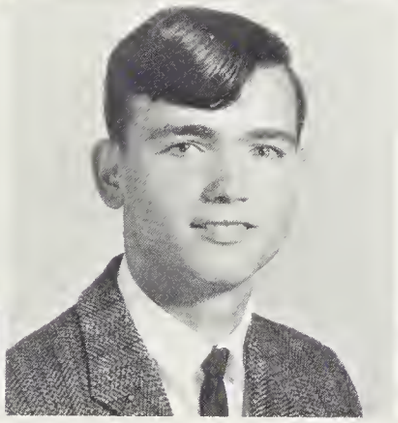

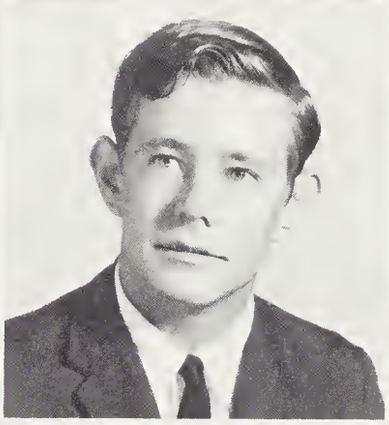

Sue Spencer
Jerry Steelman

Linda Spoon
James Stewart

Steve Spoon
Ralph Stilley

Elizabeth Staton
Barbara Stone

a courtesy of Central's Student Council

Charles Strickland

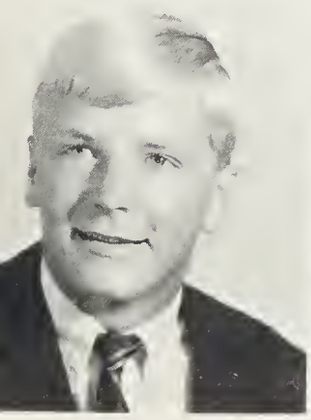

Beverli Stutts

Judy Surrett

Vickie Tabor

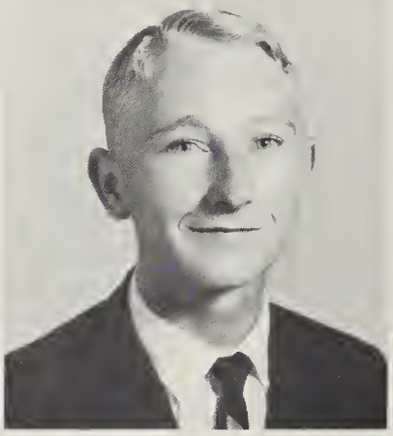

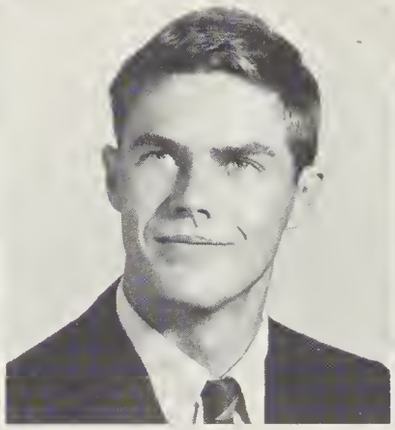

Sherry Tarn
Becky Terry

Wayne Tate
Jerry Terry

John Taylor
Susan Thayer

Sherrill Teague
Craig Thomas

Lunch periods bring the inevitable rush

Diane Thomas

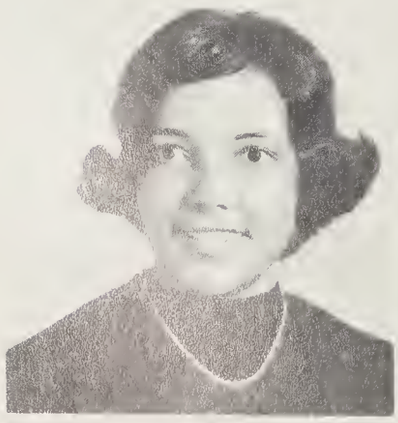

Johnny Thomas

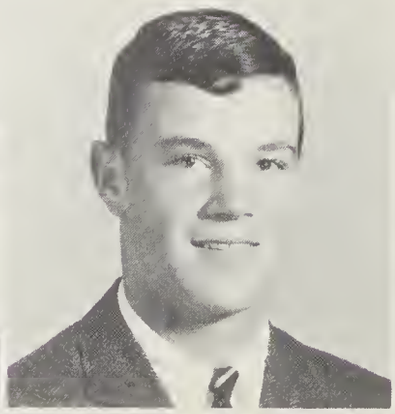

Janet Thompson

Jerry Timmons

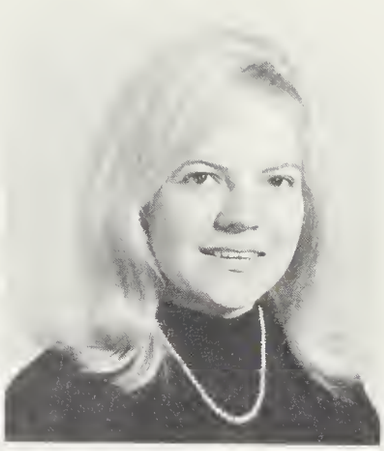

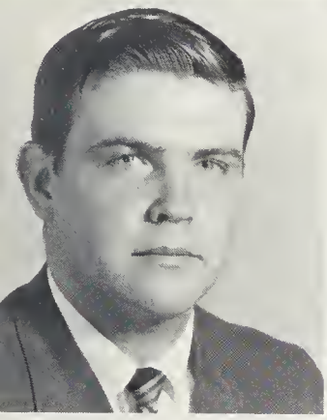

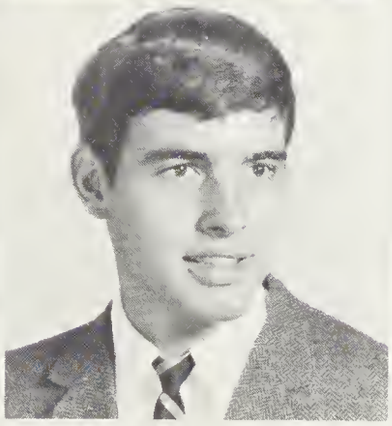

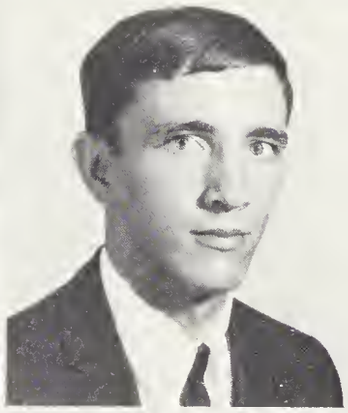

Peter Tripp
Donnie Turner

Jane Tucker
Colin Utt

Jerry Tucker
Candy Van Liere

Margaret Tucker
Andy Walden

to reach favorite dining places nearby

Leaving campus for lunch is a privilege offered to all CHS students. Here these students "overload" their car as they pose for a picture.

Maxine Waldon

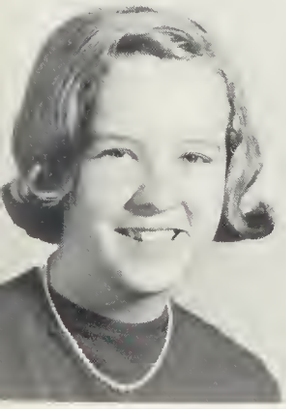

Jean Wall

Baffled by the difficult task of choosing the right college, Suzanne Alexander seeks the advice of guidance counselor, Mrs. Janet McCurry.

Guidance counselors give valuable advice

Laura Wall

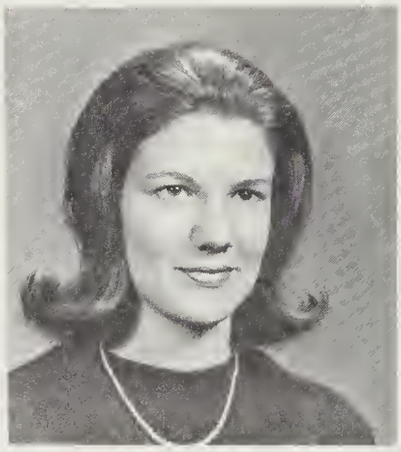

Glenda Walton

Sue Walton

Joe Wampler

Becky Ward

Darlene Ward

Martha Wardell

Rita Watkins

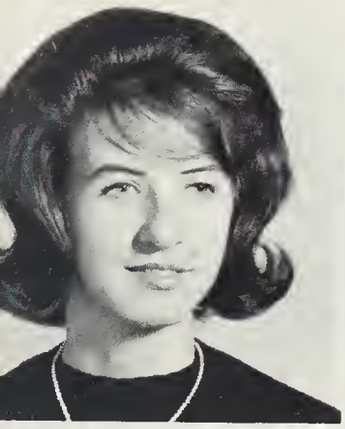

Susan Watson

Shirley Way

Deborah Webb

Judy Webster

to seniors concerning educational plans

Gail Weininger
Susie Welch

Ellen Weisbecker
Linda Wells

Jeff Welch
Tommy Westmoreland

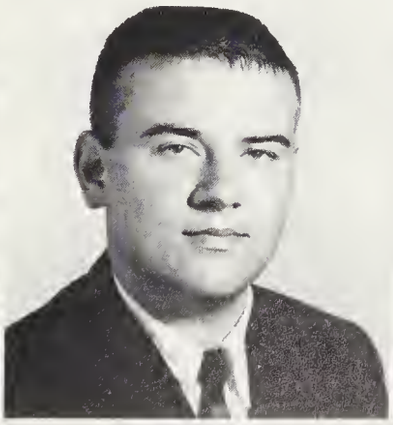

Sue Welch
Bonnie Wheless

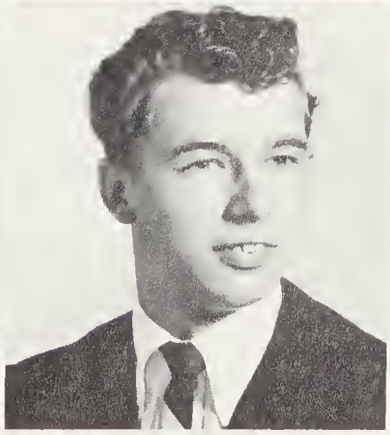

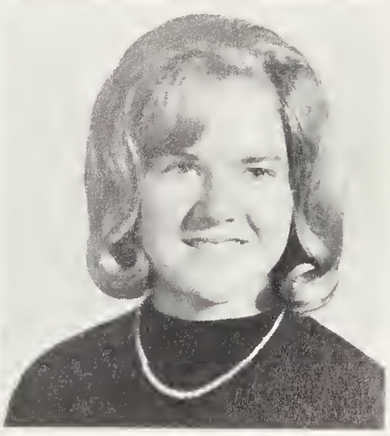

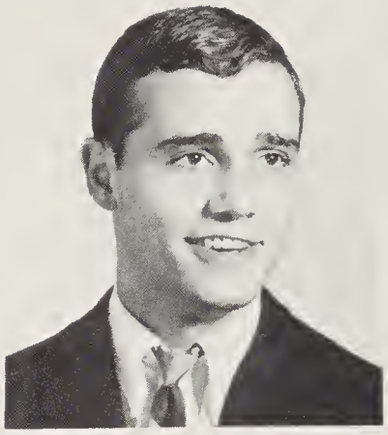

Hoppy Whitaker

Barbara White

Bill White

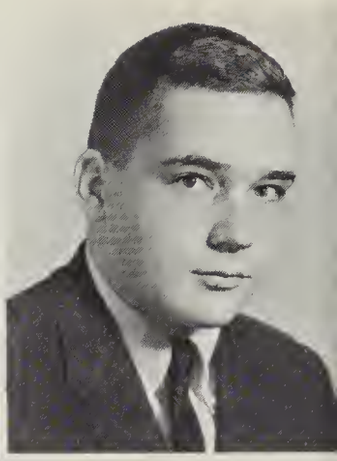

Mike White

Students receive training for leadership

Bob Wilder
Sharon Williams

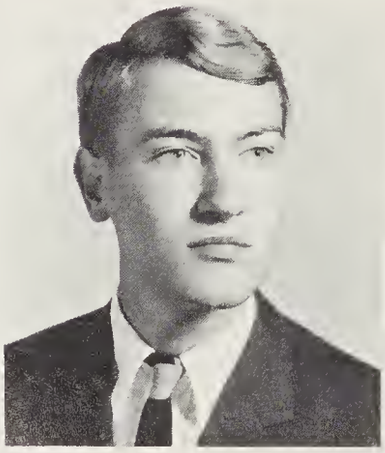

Ronnie Wilhelm
Glenn Williamson

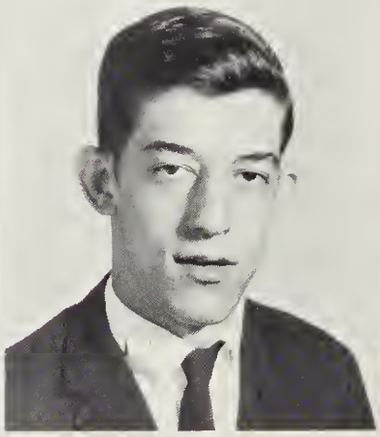

Bonnie Williams
Jean Wilson

Judy Williams
Phyllis Wilson

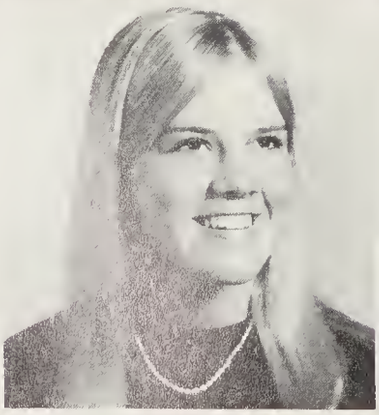

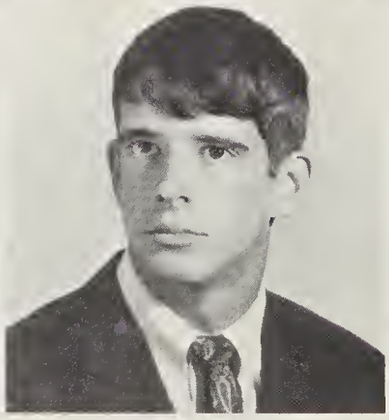

Rhonda Wilson

STUDENT COUNCIL DELEGATION TO STATE CONVENTION: *Seated*—Liba Rogers, Miss Hunter, Bill Bradner. *Standing*—Alan Ginsburg, John Young, Betty King.

by participating in state convention

Danny Wingard
Carolyn Wood

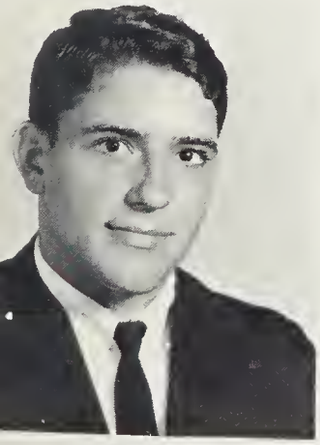

Jimmy Witcher
Jerry Wood

Lanny Wofford
Patsy Wood

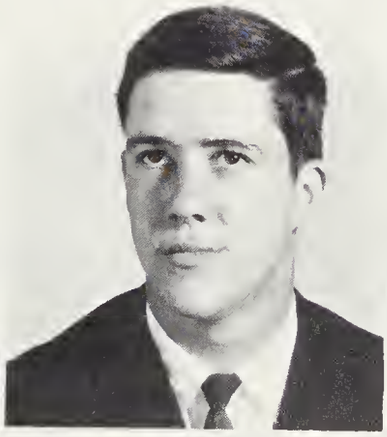

Allen Wood
Tammy Wood

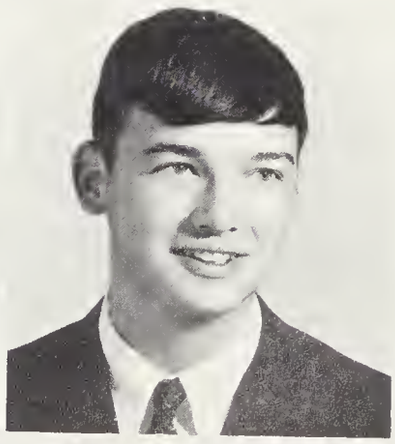

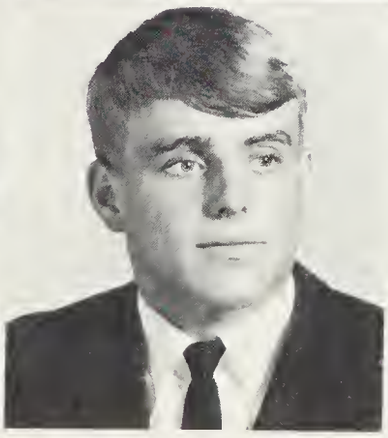

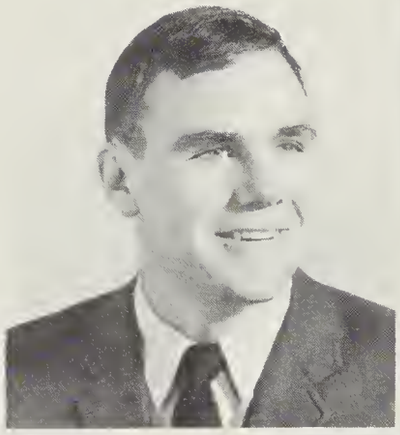

Roy Wooster
Lawrence Yates

Sharon Workman
John Young

Bobby Wright
Vicki Younger

Randall Yarborough
Mac Younts

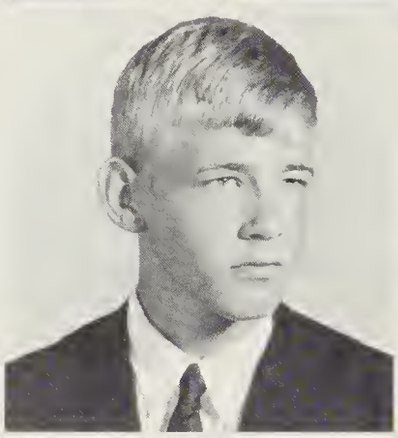

With feelings of happiness and regret,

Assembled together for the last time, seniors solemnly listen to their impressive graduation ceremony as they prepare to face the challenges of the future.

Barbara Zakos

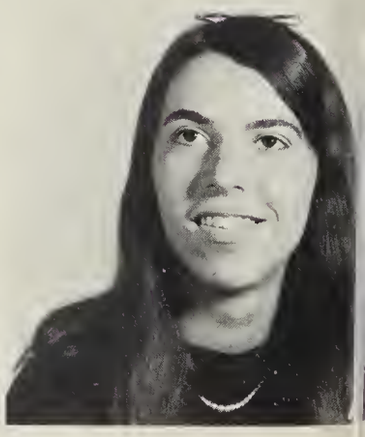

Besides giving students a welcome vacation from study, a blanket of snow transforms the usually bustling campus into a scene of winter stillness.

seniors leave to face future challenges

This student uses a portion of the homeroom period to review shorthand notes.

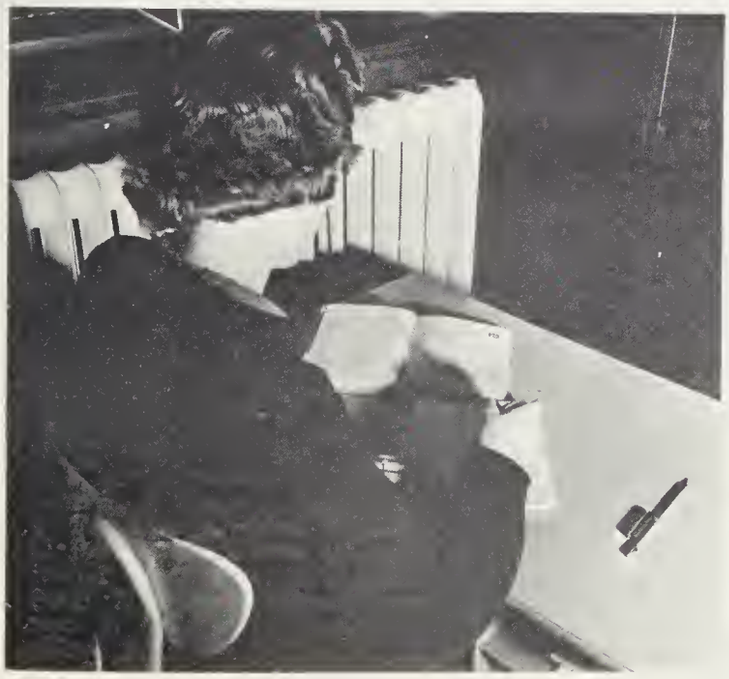

James Simons, Jim Kinney, Will Gurley, Tammy Wood, Bill Carter, and Debi Newton eagerly buy their football season tickets from Key Club Member, Roy Wooster.

Sixteen seniors achieve exemplary honors

SENIOR SUPERLATIVES: BEST DRESSED—Myles Cabot, Sharon Shackelford; MOST ATHLETIC—Ken Rhyne, Edna Jessup; BEST PERSONALITY—Ken Cagle, Suzanne Crockett; BEST ALL AROUND—Bill Bradner, Lucy Latimer.

in election of class superlatives, 1966

BEST LOOKING—Fil Aldridge, Becky Holman; FRIENDLIEST—Mollie Marsh, Worth Parker; WITTIEST—Lewis King, Susan Shivers; MOST LIKELY TO SUCCEED—Ben Armfield, Liba Rogers.

Juniors plan for leadership in the future

JUNIOR CLASS OFFICERS: Ken McAllister, president; Stephanie Thomas, secretary; Mary Greene, treasurer; Tate Holbrook, vice-president.

Officers of the class of 1967 lost no time in letting juniors know that the year would be a busy one. Strenuous work went into studies and school activities as juniors took the National Merit Scholarship Tests with favorable results, assisted with the production of the class play, "Charley's Aunt," and prepared a float for Homecoming Day. For the Homecoming festivities, juniors chose Mary Greene as class attendant.

Some of the more scholastically minded juniors received the honor of serving as marshals, and some earned membership in honor organizations. Many joined clubs and service organizations, while others participated in athletics. In the tradition of Central High School, the class ring stones were red. Working in committees, juniors helped to plan the Junior-Senior prom—highlight of the year.

Finally, in May, a night to remember—an enchanting scene, rippling brooks, fragrant flowers, dim lights, soft music, and a dreamy goodnight—brought another memorable year to a close.

JUNIOR CLASS ADVISERS: Mr. A. J. Simeon, Mrs. Jane F. Crutchfield.

Committee chairmen plan enthusiastically for the annual excursion to Colonial Williamsburg and check the itinerary for the upcoming trip.

Danny Acosta
Bob Adams
Delores Adams
Carol Aderholt
Jimmy Albertson

Tommy Albertson
Greg Alexander
Billie Jo Allen
Jerry Allen
Candy Allred

Saundra Amos
Cathy Anderson
James Anderson
Ann Andrews
Mike Arey

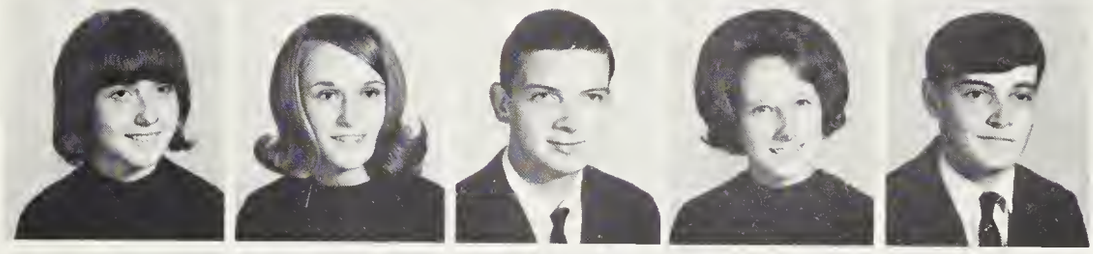

Betty Armstrong
Cathy Armstrong
Mary Arsenault
Helen Ashley
Tom Atkinson

Larry Ballow
Keith Bambalis
Mattie Lee Bame
Tom Barker
Ray Barnes

Richard Barnes
Barbara Beard
Carol Beaston
Bobby Beck
Camille Beck

David Belinsky
Gary Bell
Barbara Benfield
Donna Bennett
Rose Bernard

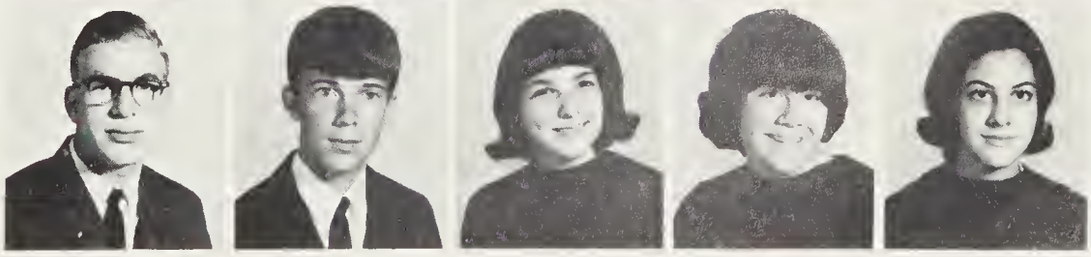

Tony Bingham
Susan Blackwell
Robert Blair
Jane Blevins
Joyce Blevins

Bill Blue
Bob Blue
Jacob Bodenhamer
Brenda Boggers
Cindy Bosch

Pat Boyd
Juanita Brandon
Jimmy Branham
Barbara Brannon
Darrell Brewer

Linda Bright
Donna Brinkley
Dale Britt
Jimmy Brock
Miriam Brock

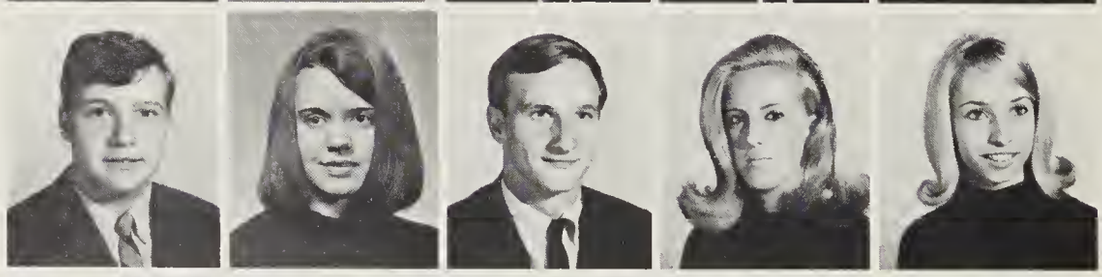

Danny Brown
Jean Brown
Jimmy Brown
Mary Brown
Wendy Brown

Kathie Brucki
Ronni Bryant
Kaye Bryson
Margaret Bullard
Annie Burney

Pam Burris
Janice Busby
Beverly Byerly
Rita Byerly
Alan Byrd

Becky Cain
Bobby Calhoun
Janice Calloway
Sandy Calloway
Chris Carter

Donna Carter
Judi Carter
Debbie Carver
Mary Caskey
Connie Cates

Mike Causey
Donna Chapman
Paul Charlton
Rickey Chatham
David Cheek

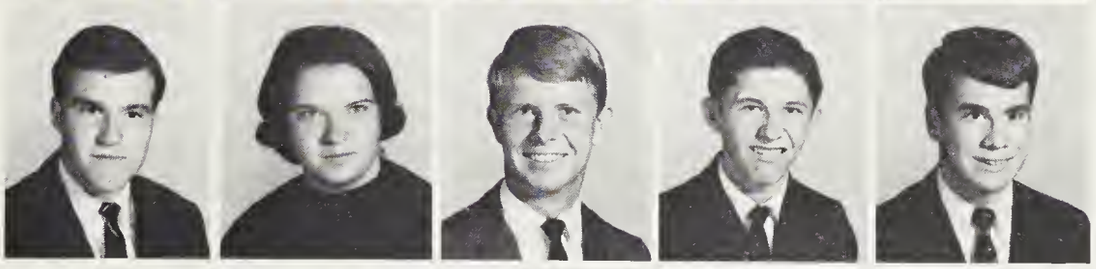

Marilyn Cheek
Walter Childress
Diane Chriscoe
Lornie Clark
Doris Clodfelter

Steve Coble
Carol Cole
Dennis Cole
Billy Coleman
Andy Collins

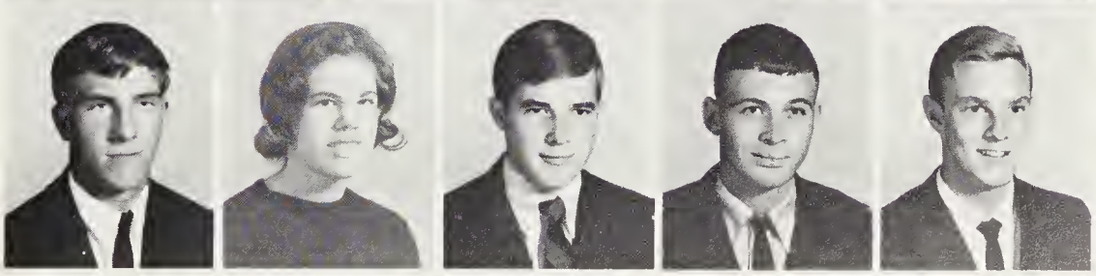

Juniors seek information about colleges

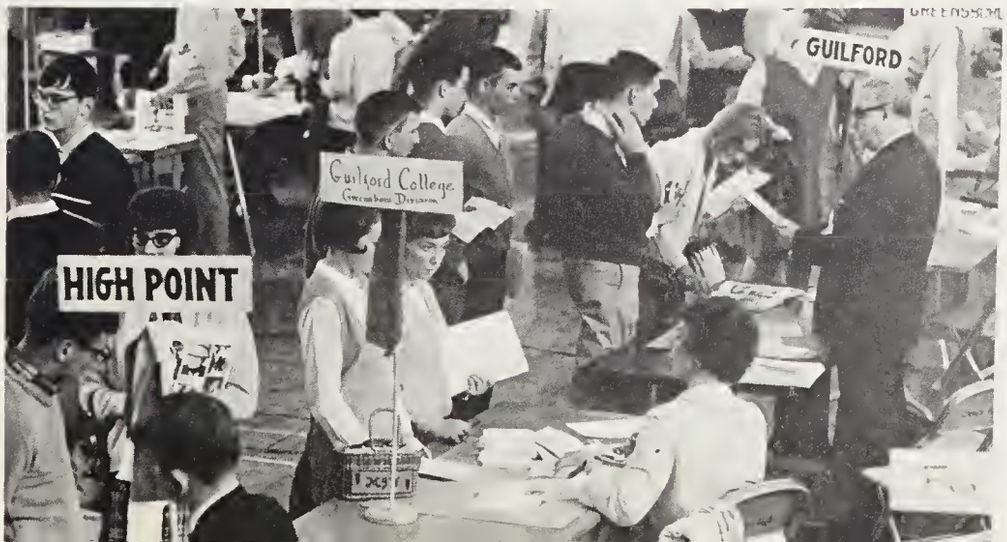

College Day provides an opportune time for Juniors and Seniors to gain valuable information concerning the colleges of their choice.

Dean Collins
Jeff Collins
Oberia Combs
Jimmy Comer
Ray Comer

Cathy Connor
Brenda Cook
Chuck Cook
Jeff Cook
Marie Cook

Shirley Cook
Michael Cooney
Elizabeth Corn
Mike Cornette
David Covington

Penny Cranford
Jane Craven
Sybil Crawford
Sherry Cross
Cheryl Culler

David Curtain
Amanda Daniel
Carolyn Darnell
Ellen Daugherty
Dwight Davis

Juniors await challenge of college studies

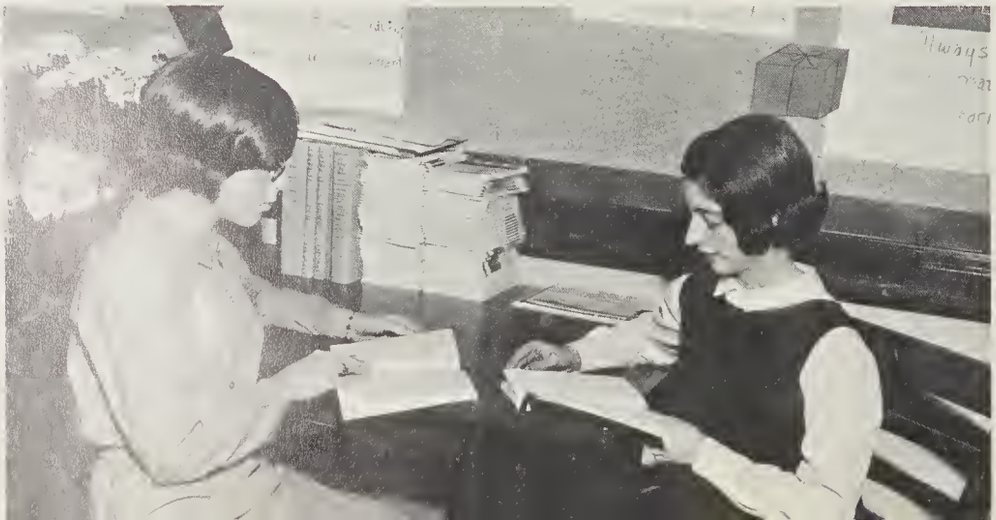

Engrossed in the all-important task of choosing colleges, Betty Poovey and Roma Kerr make good use of the abundance of college catalogs available in the guidance office.

Gerald Davis
Pat Davis
Steve Davis
Pat Dawkins
Janice Deal

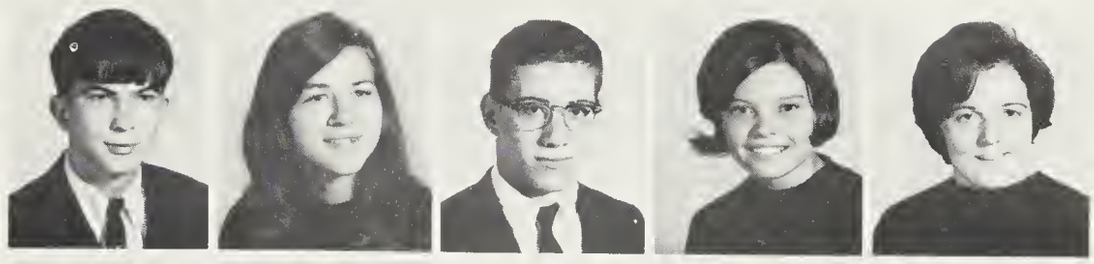

Marianne Deale
Becky Dennis
Carole Denson
Connie Dew
Jack Dillard

Louise Dix
Jimmy Dobbins
Sam Dockery
Martha Donald
C. P. Dunbar

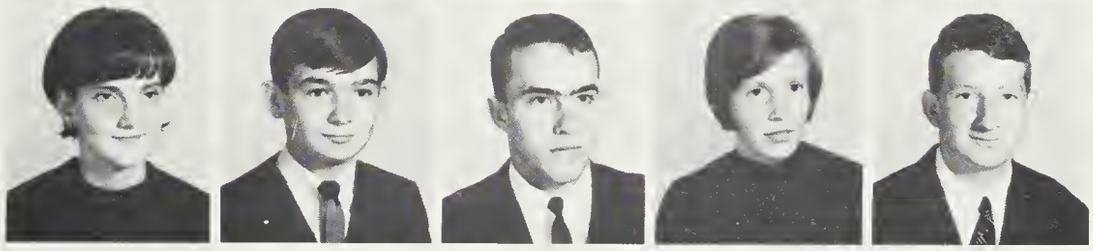

Phyllis Duncan
Karla Dunlap
Steve Dunlap
Suzanne Easter
Phil Eisiliones

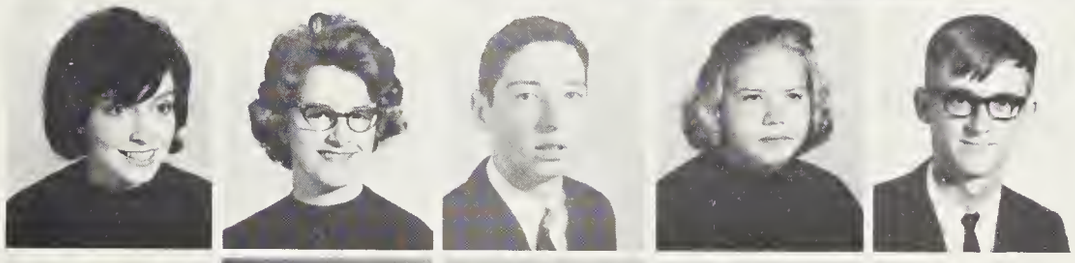

Nancy Eller
Barbara Ellington
Sharon Elliott
Patsy Ellis
Marsha Ellison

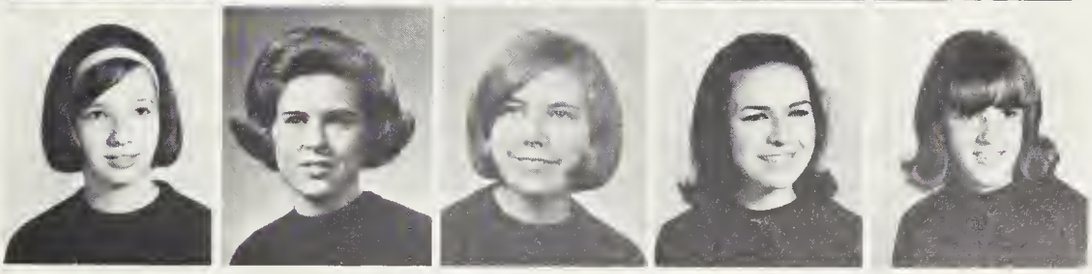

Barbara Embler
Steve Embler
Doris English
Butch Estes
Pete Evans

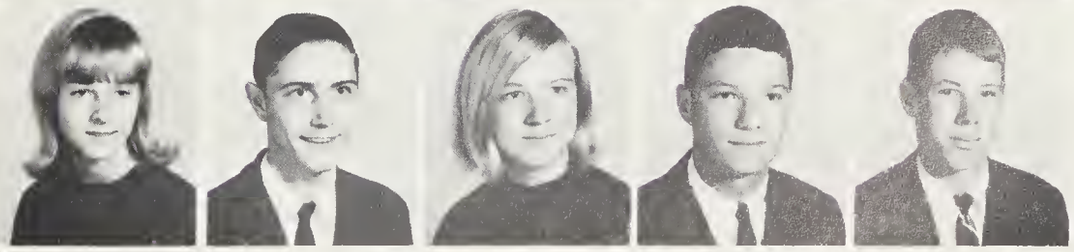

Sylvia Everhart
Kaye Fagan
Gary Fagg
Tommy Fairchild
Shirley Farlow

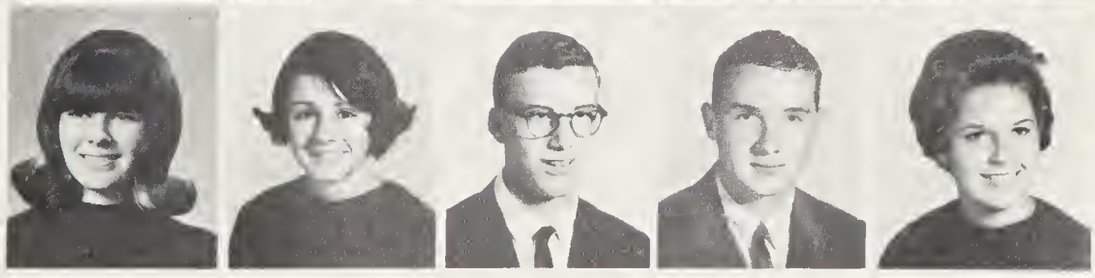

Terry Fernandez
Jeff Ferree
Alice Ford
Barbara Foster
Bobby Foster

Cathy Foster
Garrick Foster
Linda Fountain
Bill Foust
Linda Fowler

Martha Fowler
Zalia Fowler
Eddie French
Susie Frost
Mary Fryhover

Craig Fulton
Gail Gardner
Larry Garner
Phil Garner
Jan Garrett

Ronald Gaye
Lynn Gayle
Carol Gaynor
Georgiana Gekas
Jimmy Gibson

Charlotte Gilbert
Jerry Gilliam
Harvey Ginsburg
Harold Glover
Becky Goins

Beth Goldston
Larry Gooch
Constance Gooden
Jane Goodman
Kathy Gordon

Officially opening the Christmas season, Central's marching band parades down Main Street to the lilting strains of "Jingle Bells."

Juniors take part in community activities

Wanda Graves
Dennis Gray
Fred Gray
Robert Grayson
Ellen Green

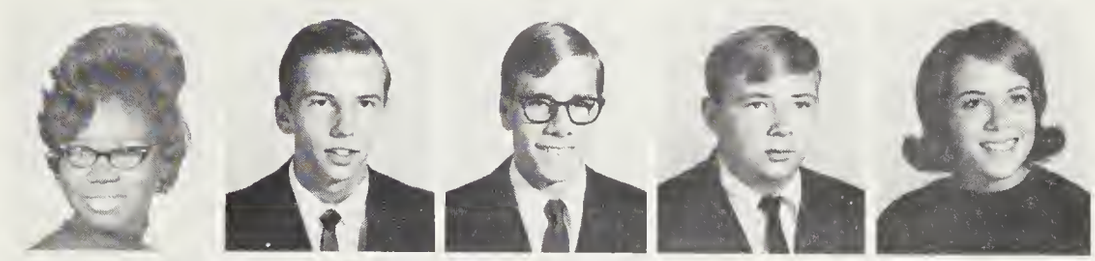

Dale Greene
Martha Greene
Mary Greene
Cheryl Griffin
David Griffith

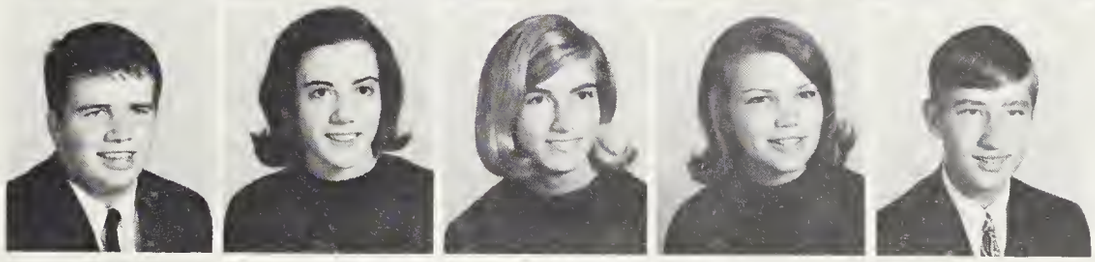

Ruth Groome
Susan Groome
Brenda Grubb
Brenda Guthrie
Brenda Haigler

Doug Hallingsworth
Steve Halstead
Mike Hand
Bob Hardee
Debbie Harlan

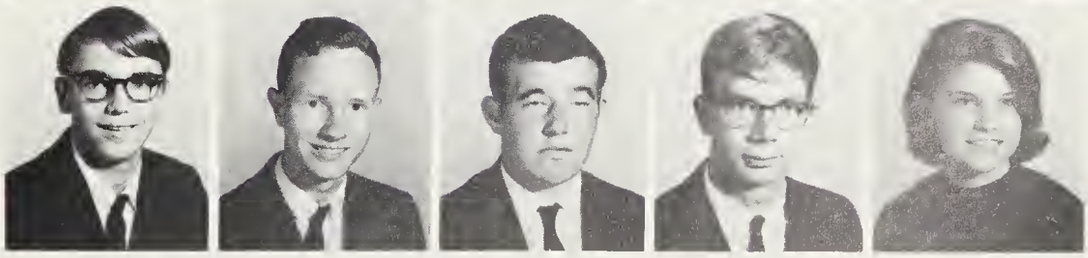

Vic Harllee
Joe Harman
Tommy Harman
Chester Harris
Kathy Harris

Jean Pierre Lucas, junior French exchange student, chats with seniors during lunch period in the cafeteria.

Lucas, French student, enjoys life at CHS

Susan Harris
Beth Hart
Brenda Hartley
Bill Haskins
Jackie Hawks

Ann Haworth
Nancy Hayes
Sandra Haynie
Ken Hazzard
Diana Hedgecock

Jerry Hedgecock
Steve Hedgecock
Peggy Hedgecock
Kathy Hedrick
Susan Hedrick

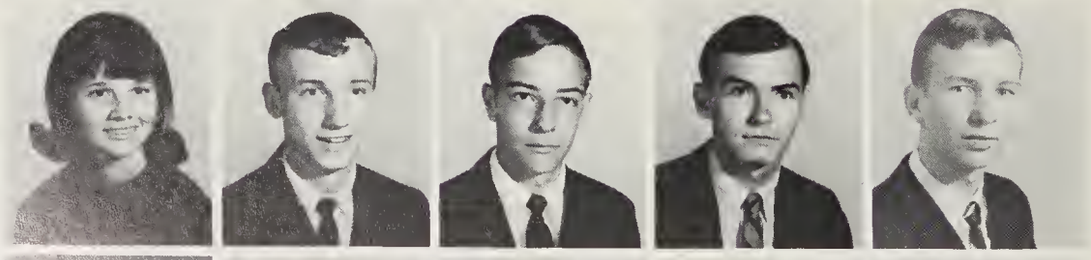

Phyllis Hembry
Skip Henderson
Robert Hendrix
Terry Hendrix
Marcolm Henry

Joanne Herrel
Judy Hiatt
Pat Hicks
Rick Hicks
Pam Hight

Ben Hill
Linda Hill
Susan Hines
Ronnie Hinkle
Andy Hinshaw

Eugene Hinson
Steve Hodgin
Tommy Hodgin
Tate Holbrook
Loraine Holley

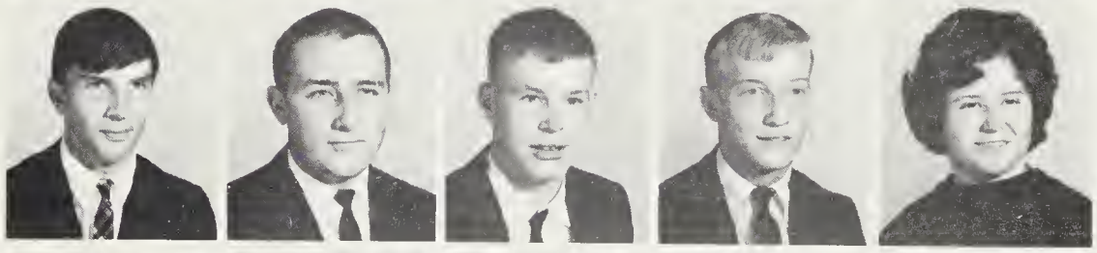

Linda Honbarrier
Roma Hopkins
Bev Horlick
Carol Horney
David Horney

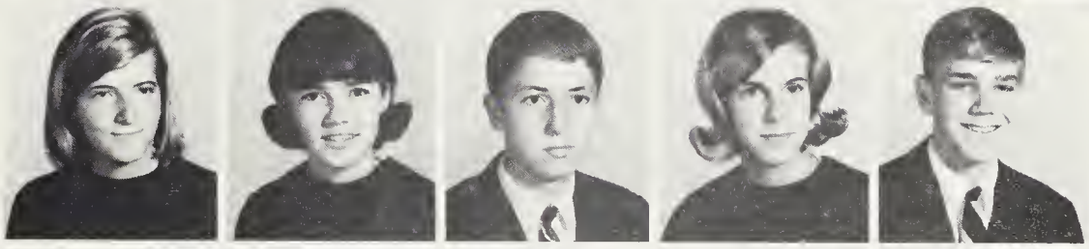

Jil Horton
Brenda Howard
Mike Howard
Roy Howard
Charles Howington

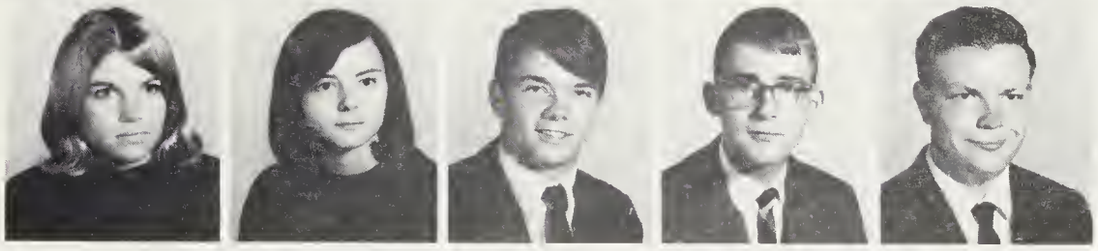

Harold Hudson
Jane Hudson
Bob Hughes
Renee Hulbert
Marilyn Hull

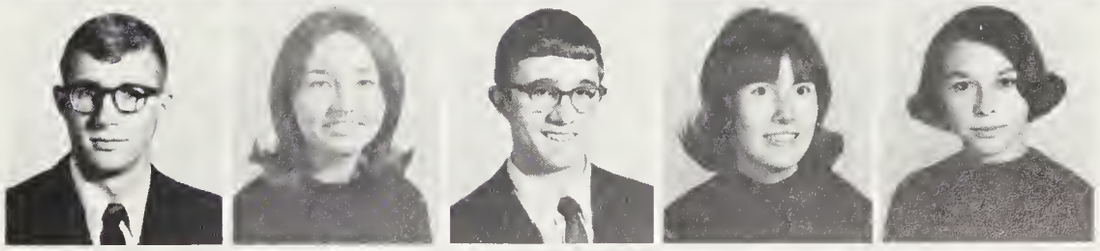

Margaret Humphrey
Doug Hunter
Leah Hussey
Roy Hutchins
Jodie Hyder

Mike Ingram
David Jackson
Steve Jacobs
Sue Jarlett
Gail Johnson

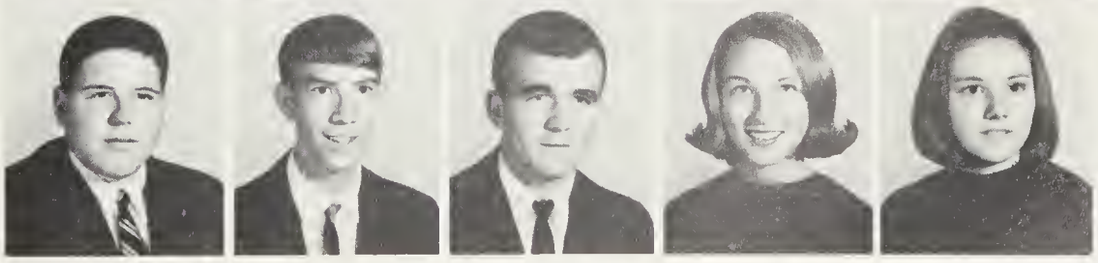

Linda Johnson
Linda G. Johnson
Tommy Johnson
Dicky Johnston
Linda Jolly

David Jones
Eugene Jones
Kathleen Jones
Wayne Jones
Wilma Jones

Linda Josephson
Mike Joyce
Phyllis Kay
Janet Kearns
Jimmy Keever

Wanda Keever
Kathy Kemp
Kathy Kennerty
Roma Kerr
Ken Kiger

Patsy Kincaid
Larry King
Andi Kinnaman
Kathy Kirk
Billy Kivett

Teresa Knight
Janice Lamb
Betty Lane
Libby Lawson
Russell Lawson

Richard Lefteris
Jeff Lentz
Margaret Leviner
Linda Lewis
Carolyn Lichauer

Ruth Lindley
Cathy Lingerfelt
Mary Alice Lipscomb
Wanda Livengood
Arnisha Lloyd

Cheryl Loflin
Larke Loflin
Richard Loflin
Roger Loflin
Teresa Loflin

Carolyn Loggins
Lenna Loveland
Janice Lowe
Robin Lowe
Jean Pierre Lucas

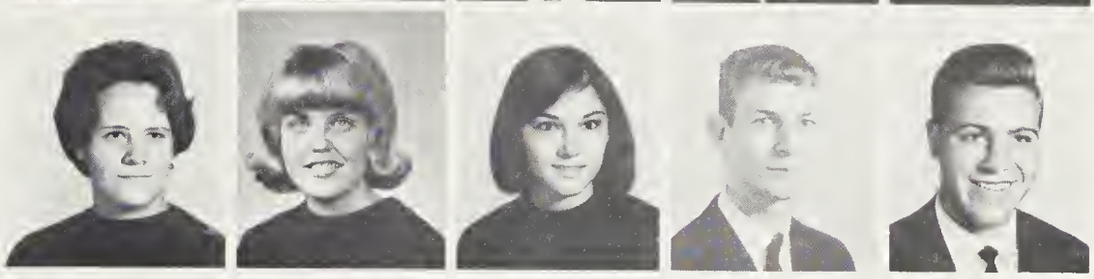

Sherry Luck
Janice Lundy
Amelia Lyons
Janet Machado
Gloria Maness

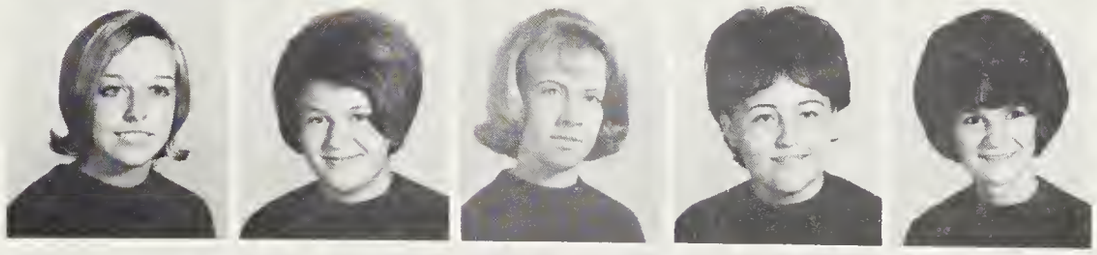

Mike Manley
Donna Mann
Betty Marsh
Debbie Martin
Gary Martin

Juniors support CHS school store project

Kathleen Woodell and Betty Poovey, juniors, chat with friends as they make their daily purchases at the school store.

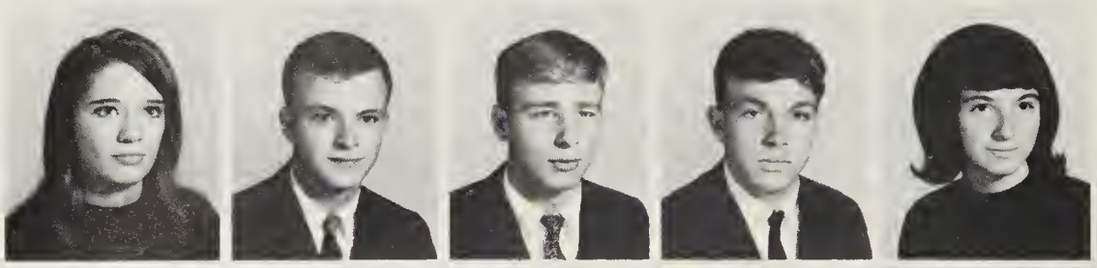

Patsy Martin
Bobby Mathis
Larry Mathis
Roy Mattocks
Linda Maute

Roger Medlin
Pat Meisky
Jennifer Michael
Kathy Millar
Kathy Miller

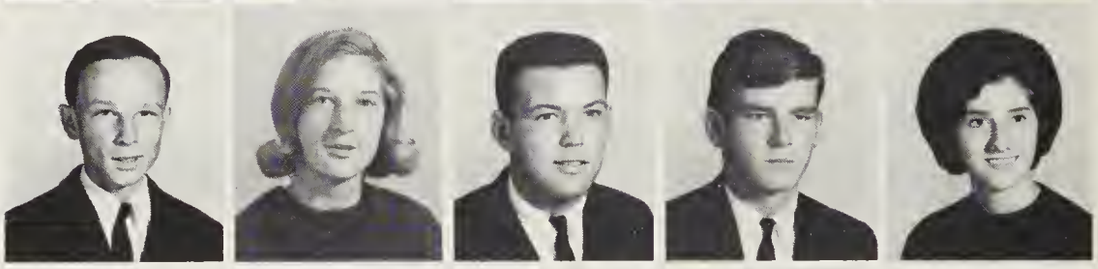

Lewis Miller
Peggy Miller
Billy Millis
David Mitcham
Sherry Mitchell

Dan Monroe
Marcia Monroe
Randy Monroe
Rusty Monroe
Betty Moore

Valerie Morakis
Phyllis Morgan
Vickie Morris
Wayne Morrison
Stan Moss

Juniors support powder puff football game

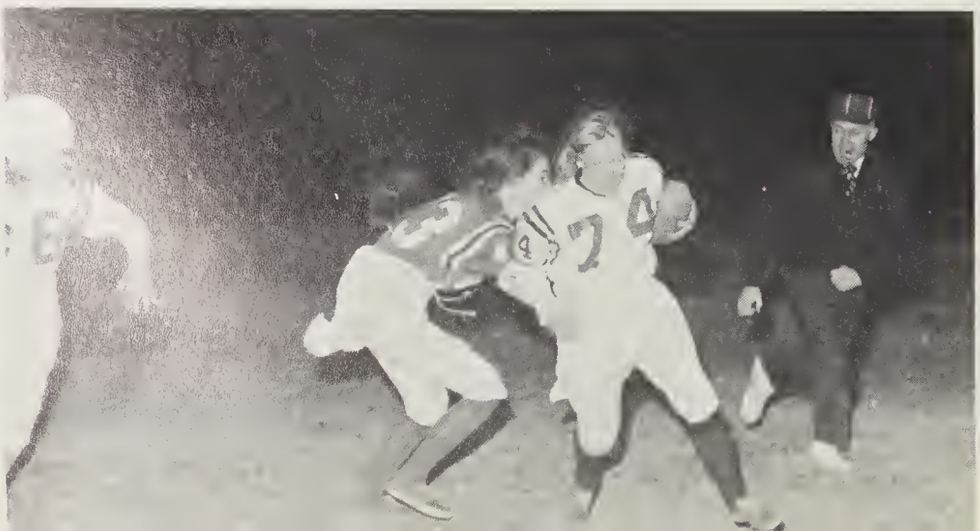

Followed closely by "Hip Twister" opponent Mollie Rogers, Susan Kirkman of the "Block-busters" makes a mad dash for the goal line in the fund-raising powder puff football game.

Teresa Mozingo
David Myers
Pat Myers
Eddie McAdams
Janet McAllister

Ken McAllister
Gary McCarthy
Marianne McCray
Pete McDaniel
Bobby McDonald

Eddie McDonald
Nancy McDonald
Patsy McDonald
Dwight McDowell
Cindy McFarling

Bill McKenzie
Dewey McKinney
Jean McLaughlin
Tony McLeoud
Miriam Nash

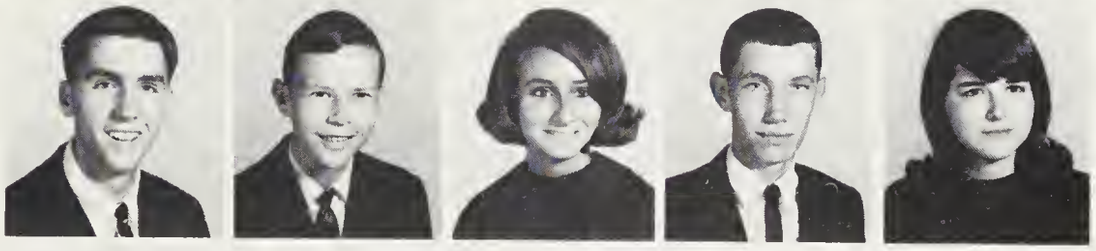

Ransey Neighbors
Charles Nelson
Martha Nelson
Gary Nesbitt
Wayne Newnam

Faye Newton
Sandy Norman
Nancy Norris
Joan O'Boyle
Dianne Oden

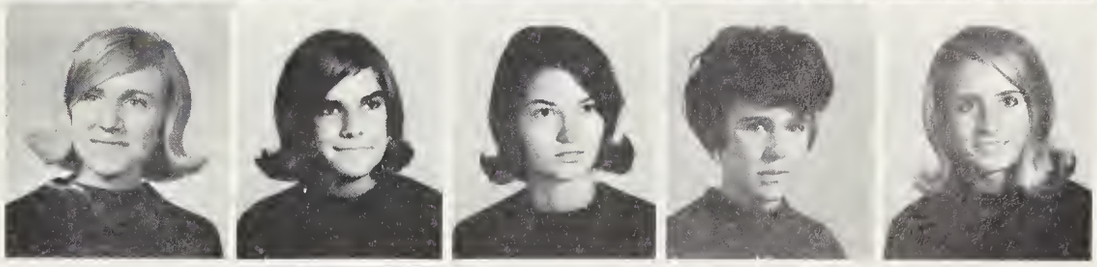

Bobby Osborne
Sharon Osborne
Don Owens
Roger Owens
Peggy Parham

Steve Parks
Billy Patterson
Jean Pearsall
Albert Pendry
Mary Ann Pernell

Josh Peters
Randy Peters
Amy Petty
Susan Peurifoy
Steve Phibbs

Butch Phillips
Carol Philyaw
Bill Piner
Carolyn Poe
Betty Poovey

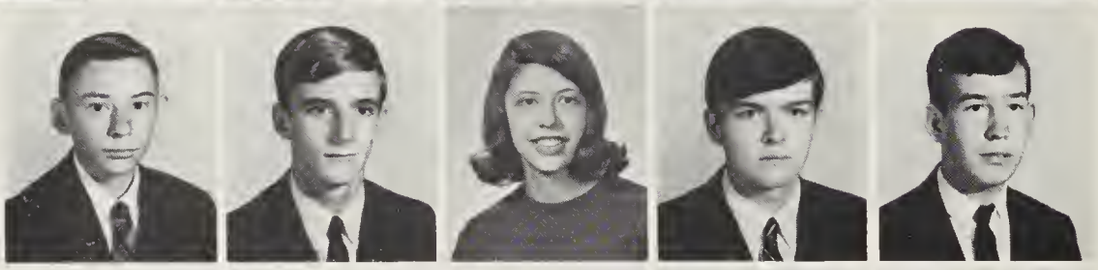

Donnie Potts
David Powell
Nancy Powell
Bev Pratt
Rodney Prevatt

Ed Price
Pat Price
Pat Price
Junior Pritchett
Hunter Quick

Blair Rankin
Bill Rawleigh
Allan Richardson
Patsy Richardson
Ronnie Riley

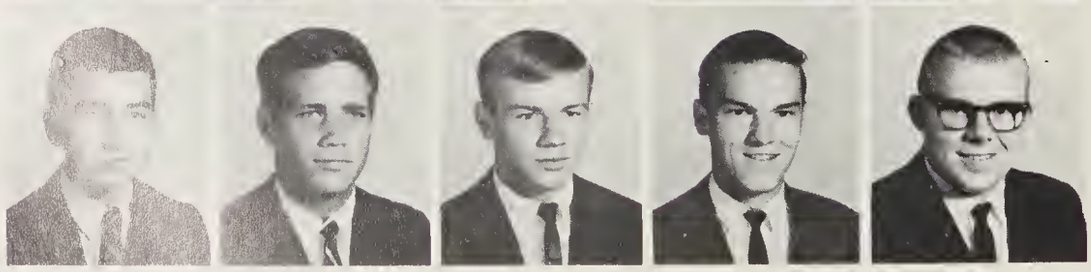

John Ripley
Warren Rives
David Roach
Mike Roach
Richard Roach

Eager to have a part in the work and festivities of the Junior-Senior prom, Joan O'-Boyle, Tom Atkinson, Blair Rankin, and Judi Carter, juniors, sign up for prom committees.

Juniors eagerly prepare for annual prom

Wayne Roach
Charlotte Roberts
Randy Robertson
Ashley Rochelle
Sandra Rogers

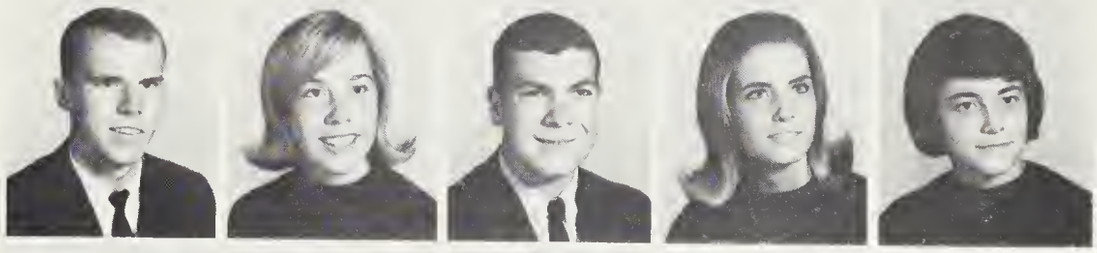

Kenneth Routh
David Russell
Ann Rutledge
James Sadler
Teresa Sappenfield

Barbara Saude
David Scearce
Ann Scott
Jerry Seamon
Larry Seamon

Libby Sears
Mickey Shackleford
Tommy Sharp
Steve Shaver
Pat Shaw

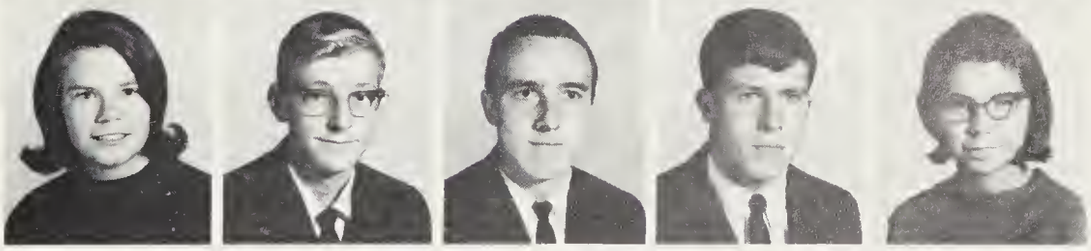

Howard Sheets
Phil Shoaf
Teresa Shoemaker
Bobby Silman
Warren Simmons

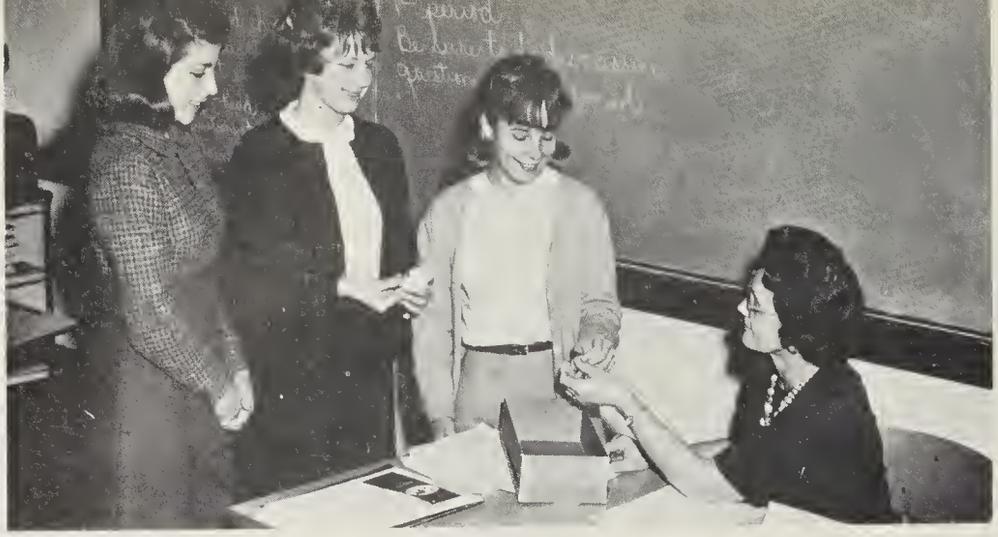

Junior class rings have arrived! Lynn Gayle, Janet Kearns, and Kathy Millar receive their much-anticipated treasures from Mrs. Holder.

Juniors eagerly receive red-stoned rings

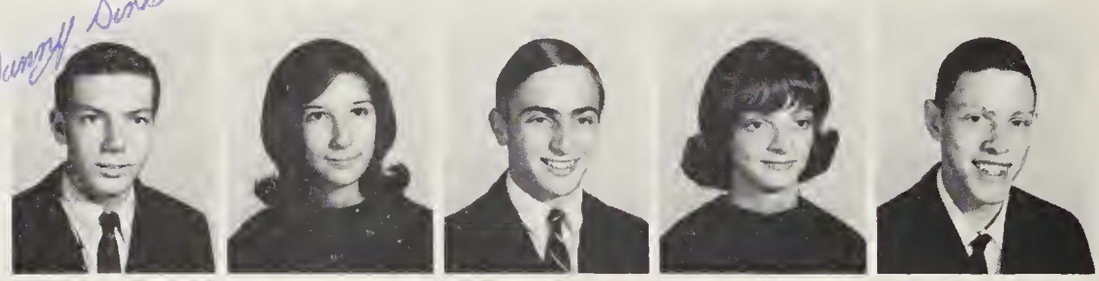

Danny Sink
Linda Sink
Allen Sirull
Brenda Smith
Clifford Smith

Danny Smith
Debbie Smith
James Smith
Judy Smith
Judy C. Smith

Mike Smith
Pat Smith
Ray Smith
Alice Snider
Ray Snider

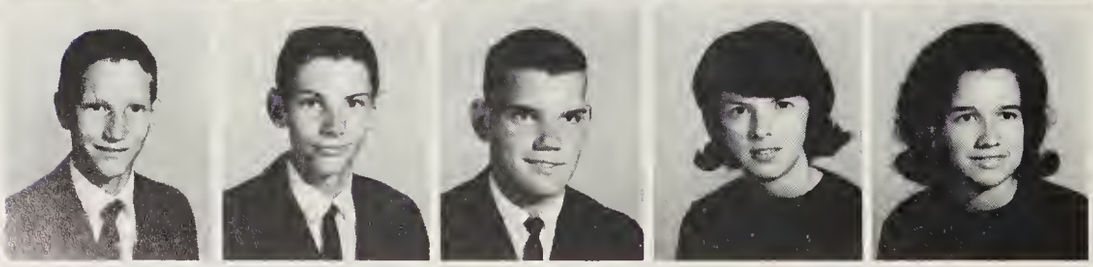

Richard Soloky
Steve Soloky
Victor Southard
Rosemary Spencer
Teresa Spencer

Jimmy Spivey
George Stalder
Mary Staley
Danny Stanley
Roddy Starret

Janet Stoner
Bill Suggs
Darnell Sullivan
Clifford Sutton
Jean Sutton

Margaret Swaim
Tim Terrell
Teresa Testerman
Betty Tharp
Bobby Thomas

Janice Thomas
Stephanie Thomas
William Thompson
Freddy Todd
Gary Tucker

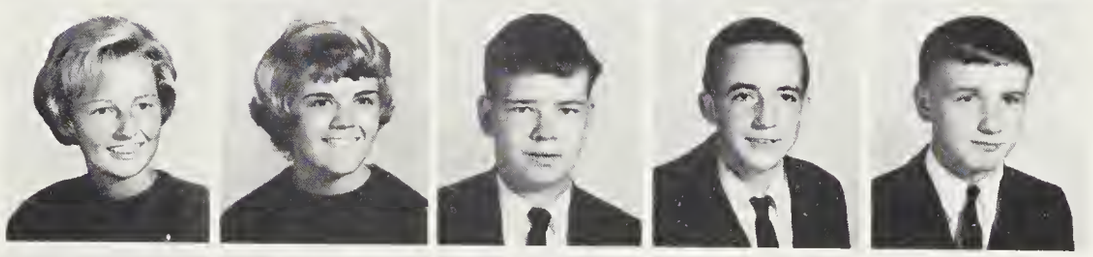

Larry Tucker
Vernon Turner
Cathy Underwood
Lloyd Underwood
Brenda Varner

Barbara Vaughn
Clif Vaughn
David Voncannon
David Wade
Harry Wagner

Rickey Wagner
Tommy Waldon
Diane Walker
Glenda Walker
Iris Walker

Rodney Walker
Ronnie Walker
Ann Wall
John Wall
John Walser

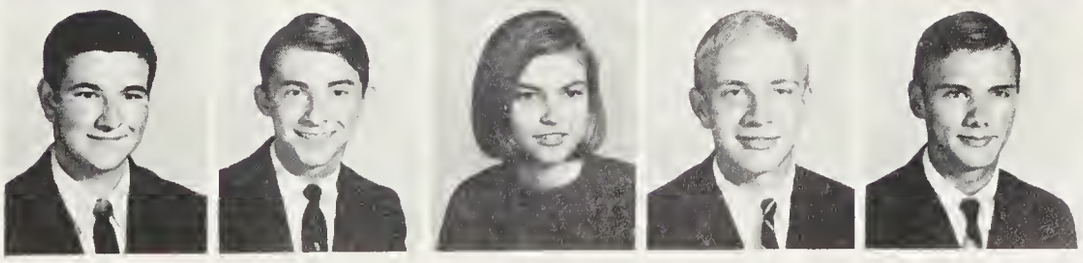

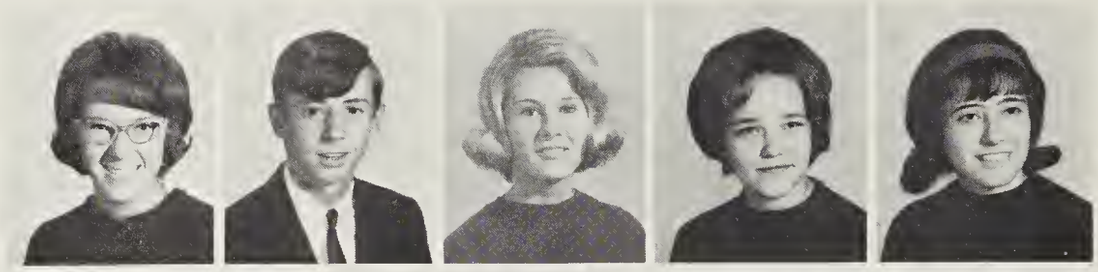

Marsha Walters
Charles Walton
Faye Walton
Delores Warren
Martha Watkins

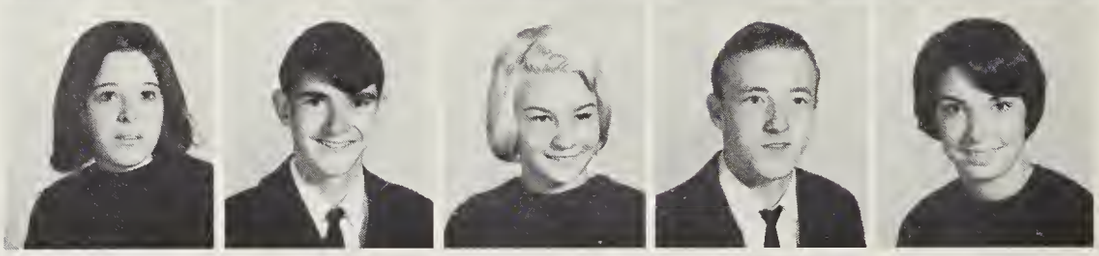

Sandra Watlington
Bruce Watson
Frankie Watson
Ken Watts
Dottie Webb

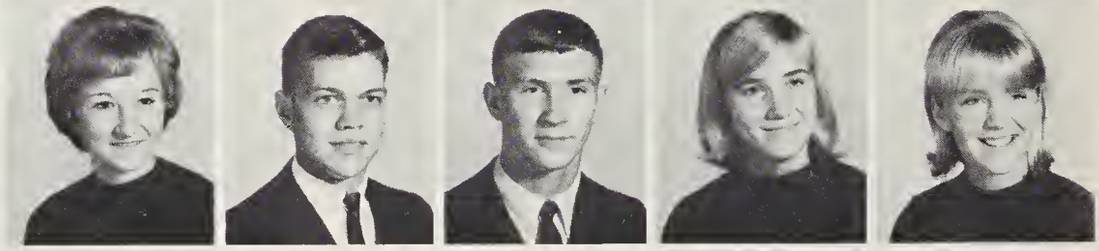

Jeanette Welborn
Steve Welborn
John Welch
Vickie Welch
Catherine West

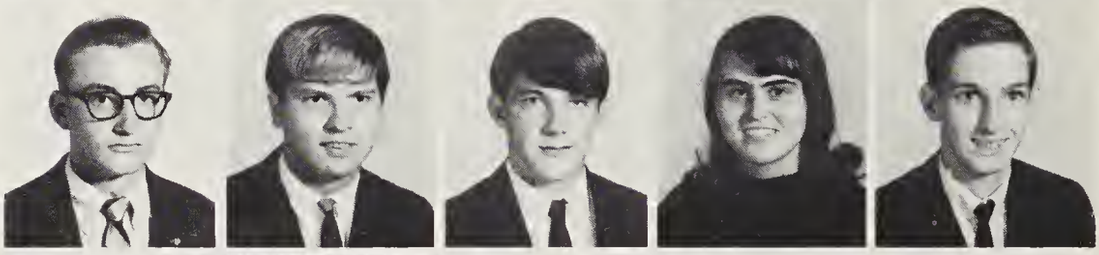

Ed White
Jim White
Mike White
Phyllis Whitehart
Dennis Willard

C. B. Williams
Pat Williard
June Wilson
Marianne Wilson
Marsha Wilson

Pam Wilson
Sherry Wilson
Janice Wise
Larry Wiseman
Lynn Wood

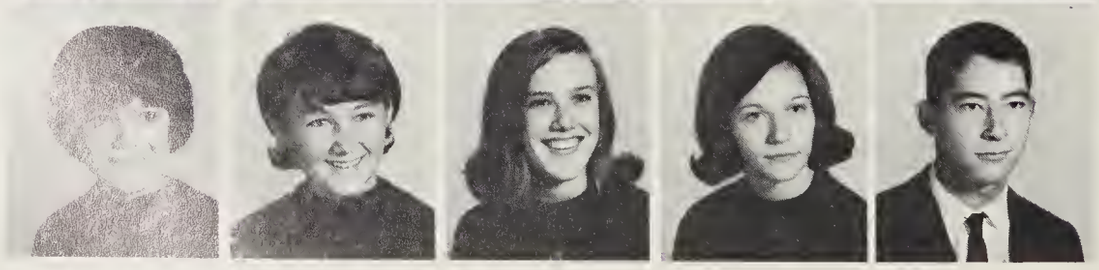

Nancy Wood
Kathleen Woodell
Kitty Woodruff
Joy Woods
Robert Wray

Lewassa Wright
Jennie Yarborough

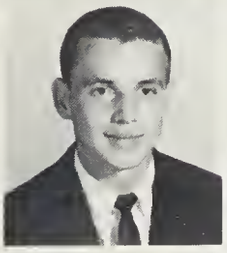

Tim Yates
Terry York

Angie Young
Ronnie Zell

Eagerly anticipating their upcoming trip to Washington, D. C., Bobby Calhoun, Cathryn West, Carol Horney, and John Ripley discuss the planned itinerary.

Play, history tours create exciting year

Just before curtain time for the Junior Class play, "Charlie's Aunt," the make-up crew adds finishing touches to the cast.

Class of '68 adapts itself quickly to CHS,

SOPHOMORE CLASS OFFICERS: Alan Ginsburg, president; Gail Leonard, treasurer; Ann Whitley, secretary; Larry Wagner, vice-president.

The new environment of Central High School did not hinder the Class of 1968 from quickly becoming a part of the many activities open to them. For their class project the members enthusiastically sold magazines to finance sophomore activities during the year.

After becoming acquainted with their fellow students, sophomores carefully elected four excellent students as officers of their class. The interests of sophomores found various outlets, all of which served to improve school spirit. Football, wrestling, basketball, swimming, track and baseball proved to be challenging sports. Various clubs, service organizations, musical groups, and committees aided sophomores in greater school participation. Throughout the year they played their parts well, co-ordinating the varied duties of study, athletics, and activities. As the session drew to a close, sophomores eagerly looked forward to their junior year.

SOPHOMORE CLASS ADVISERS: Mr. Lee Andrews, Mr. Kenneth Mann, Mrs. Elizabeth Calhoun.

Sophomores find the "guide posts" of Central High School very helpful as they begin the task of orienting themselves to their new surroundings.

Bert Adkins
Brenda Adkins
Toni Albright
Barbara Alexander
Mike Alford
Stephanie Alford

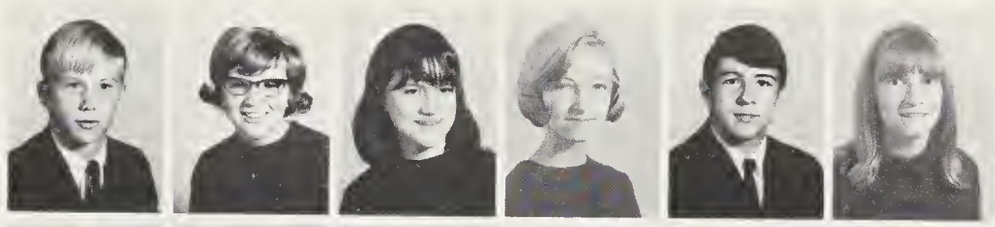

Floyd Allen
Jeanie Allred
Jimmy Allred
Barbara Amos
Cathy Amos
Donald Anders

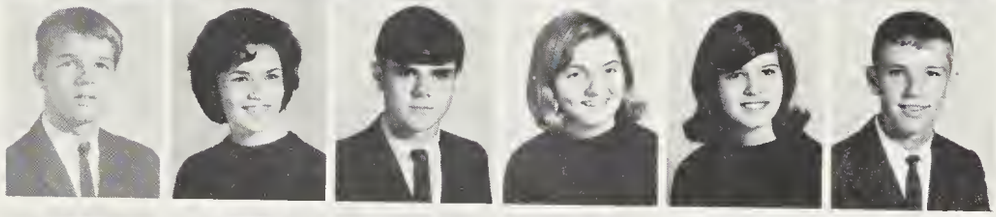

Linda Armstrong
Jim Arrington
Robert Atkinson
Tommy Atkinson
John Austin
Sandra Aycoth

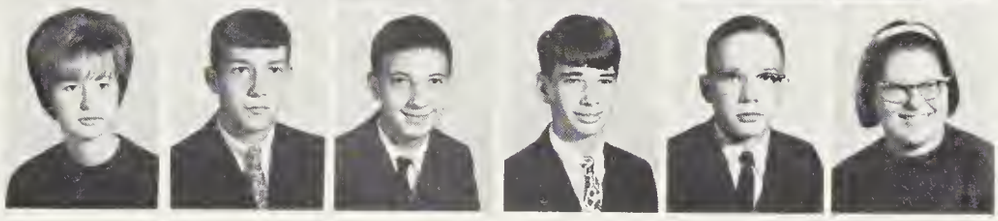

participates in many phases of school life

Lynn Ball
Pat Banks
Arzella Bane
Eileen Barnes
Roger Barnes
Teresa Barrett

Richard Batchelor
Ana Batista
Ann Baxley
Brenda Beamon
Mary Sue Bean
Gene Beasley

Andy Beck
Joyce Beck
Sharon Beck
Toni Beck
Donald Belton
Beth Bencini

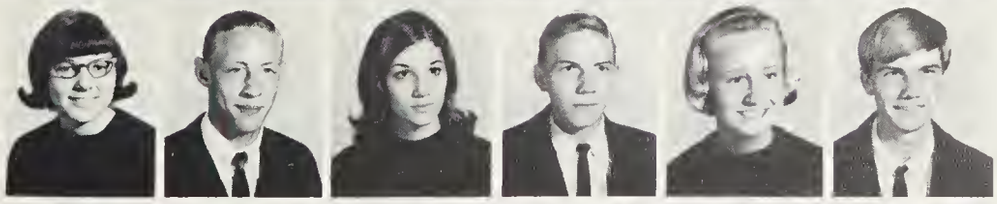

Phyllis Benfield
Barry Bennett
Debbie Bennett
Leroy Benson
Jane Bernot
Mike Biddy

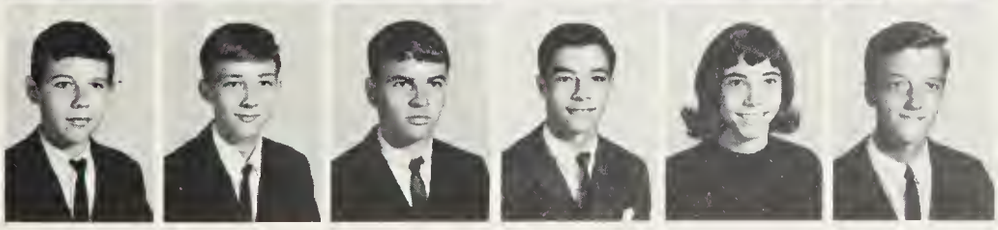

Freddy Billings
Randy Bingham
Jim Blackburn
Ronnie Blackman
Hermine Bodenheimer
Bob Bodle

Mike Boggs
Glenn Boone
Kristine Braaten
Benny Bradford
Randy Bradner
Lynn Bradshaw

Rick Brewer
Carl Bridgers
Judy Broadway
Beverly Brown
Jennifer Brown
Wilson Brown

Joanne Bruce
Janet Brucke
Billie Bryan
Dolores Buchanan
David Burney
Beth Burton

Iowa tests help sophomores to determine

Gary Burton
Melvin Burton
Pam Burton
Belinda Byerly
Larry Byrd
Sharon Byrd

Steve Byrd
Tim Byrd
David Caddell
Pat Callahan
Beth Cannon
Jim Caplanides

Bill Carden
Mike Carden
Ricky Carden
Susan Carroll
Ben Carteret
J. B. Carteret

Devair Cater
Debbie Cates
Steve Caudle
Cheryl Caudell
David Cecil
Debbie Cecil

Joan Cetrangelo
Mickey Chambers
Cleatis Chandler
Sheila Chasteen
Jeanne Chatham
Irvin Chernoff

Amanda Greene and Bob Bodle discuss important facets of the Iowa tests with Mrs. McCurry, guidance counselor.

their percentile ranks with entire nation

Thelma Childress
Lisa Chiles
Cathy Chilton
Mike Christian
Anne Christy
Mike Clapp

Kathy Clark
Sheila Clark
Dona Clary
Happy Clary
Sylvia Cleveland
Teresa Cleveland

Karen Clifton
Mike Clodfelter
Arnold Cohen
Darell Cole
Jackie Coleman
Cheryl Collins

David Collins
Deborah Collins
Eliza Comer
Ray Comer
Anne Conrad
George Conrad

Bob Cook
Curtis Cook
Ronnie Copple
Rodney Covington
Doug Cox
Monte Cranford

Sophomores sign for under-the-wheel training with instructor, Mr. J. Frank Shields.

Eager to secure their driving licenses,

Eddie Craven
Mark Craven
Jean Cross
Rhonda Cross
Johnny Crowder
Steve Crowell

Jean Culler
Sandra Culler
Wayne Curlee
Craig Darby
Carolyn Davis
Danny Davis

Frank Davis
Kay Davis
Ken Davis
Ned Davis
Shirley Dehart
Carol Derles

Susan Deviney
Janet Dozier
Pam Drakos
Georgia Drakulakos
Sandy Draughn
David Dudley

Debbie Duncan
Jimmy Duncan
Eddie Dunlap
Lee Dunn
Kathy Dunning
Marc Edwards

Mark Edwards
John Elder
Greta Ellison
Bucky Embler
Gary Ester
Mark Evans

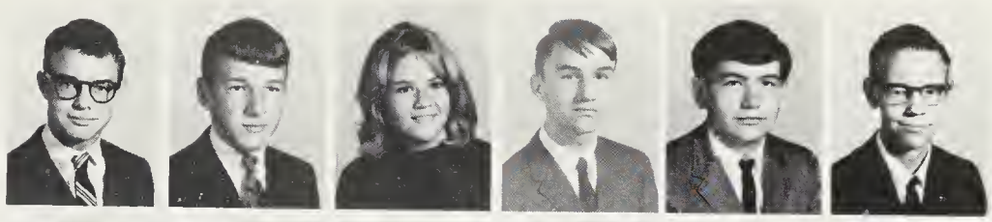

Steve Everhart
Randall Exline
Craig Farmer
Linda Farrell
Kathy Ferber
Diane Flinchum

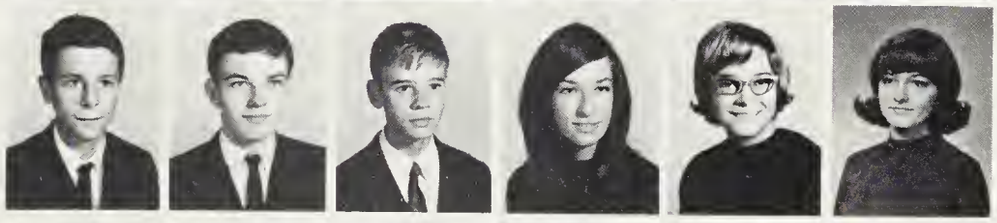

Tommy Fowler
Beverly Fox
Mary Frady
Debbie Freeman
Ronnie Freeman
Debbie Freeze

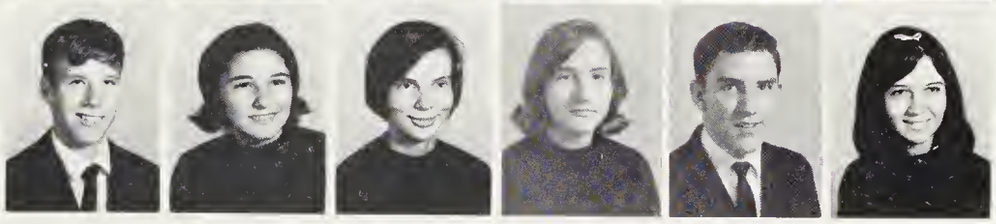

sophomores register for Driver Education

Janice French
Marie French
Steve French
Pat Frost
Cindy Furr
Britt Gailey

Mike Garner
Wanda Gates
Julia George
Mary George
Jean Ghosn
Gail Gilmore

Alan Ginsburg
Cindy Goertemiller
Joe Goldston
James Gordon
Mary A. Gray
Amanda Greene

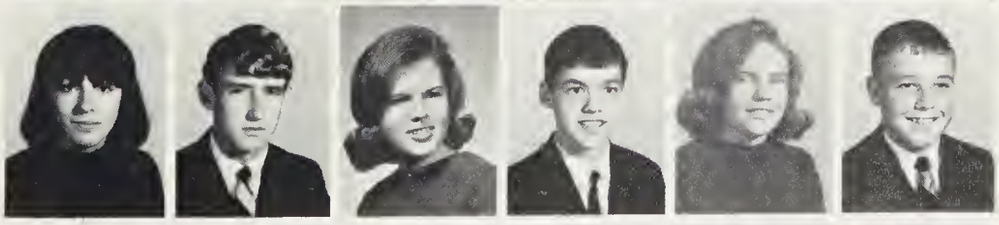

Ann Greer
Eddie Greer
Joyce Gregory
Bobby Griffin
Linda Griffin
Craig Gross

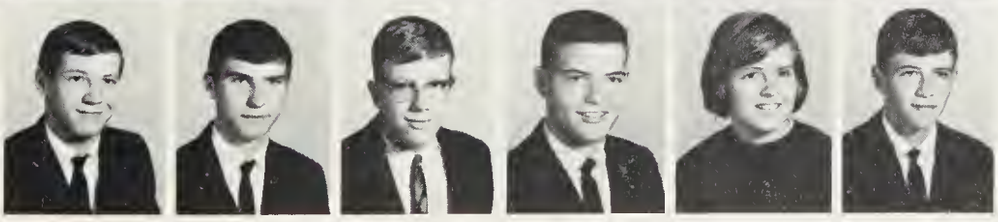

Tommy Grubb
Chuck Guyer
Gary Hahn
Mark Haley
Barbara Halstead
Bill Hamilton

Ray Hammonds
Myrtle Hampton
Vickie Hancock
Kathy Hardin
Kathy Hargrove
Larry Harrel

Anne Harris
Smitty Harris
Mike Hartley
Ron Hartzler
Wayne Haskins
Randy Hawkins

Craig Hazzard
Robert Hedrick
Ken Henderson
Paul Hendrix
Marie Higgins
Given Hill

Sophomores participate in Homecoming Day,

Nan Hilliard
Bonnie Hilton
Dennis Hines
Gary Hinds
Donna Hines
Gail Hines

Patsy Hines
Sherry Hines
Bill Hinson
Cheryl Hobbs
George Holbrook
Tom Hollingsworth

Alice Hollis
Larry Hoover
Gib Horton
Joanne Hoskins
Rebecca Howard
Gary Hubbard

Donald Hughes
Belva Hunt
Suzanne Hurley
Steve Hutchens
Cynthia Hyder
Clarence Ilderton

Tim Ilderton
Larry Ingram
Linwood Ingram
Mike Ingram
Wayne Isaacs
Chuck Ivey

Although plagued by a broken down truck, sophomores manage to win third place with their float in the Homecoming festivities.

attain third place in parade competition

Sara Jarrett
Glenda Jelle
Angie Jenkins
Robbie Jenkins
Ronnie Jester
Alexander Johnson

Billy Johnson
Carolyn Johnson
David Johnson
Donna Johnson
Ed Johnson
Frances Johnson

Fredean Johnson
Margaret Johnson
Ray Johnson
Ronald Johnson
Swindell Johnson
Peggy Jolly

Becky Jones
Gary Jones
Ronnie Jones
Shirley Jones
Stanley Jones
Wesley Jones

Mardy Joyce
Karney Joyner
Cynthia Julian
Janet Justice
Gloria Kearns
Terry Kearns

Contributing much to the success of Central's orchestra, talented sophomores gain individual enrichment through their study of music.

Sophomores develop talents, gain culture

Karen Keith
Brenda Kelly
Ed Kelly
Judy Kelly
Tommy Kelly
Adrian Kennedy

Gail Kettison
Linda Key
Peggy Key
Devra Kiel
Brenda Kimball
Johnny Kimball

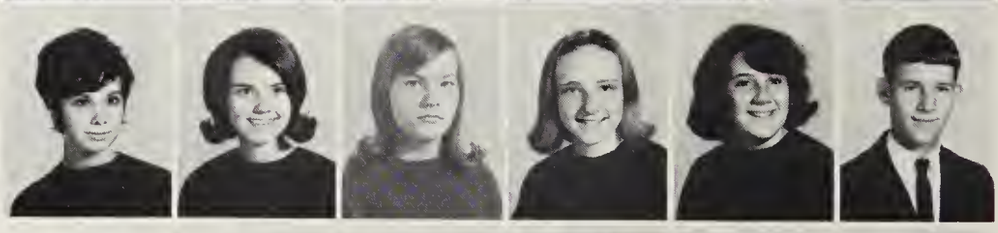

Mac King
Rodney King
Stephen King
Jimmy Kirk
John Kirkman
Ken Kirkman

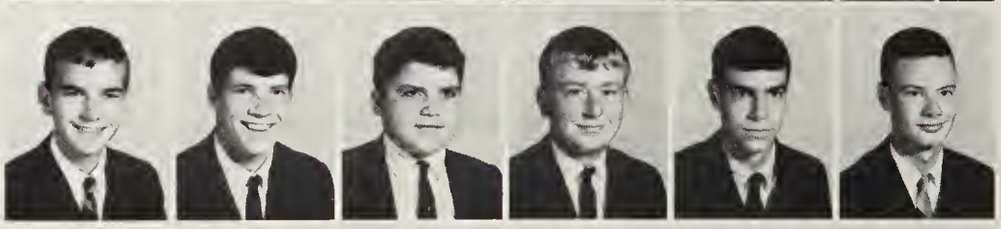

David Kivett
Sue Klontz
Carolyn Koontz
Monte Kornegay
Barbara Krepp
Gary Kuplin

Mike Kuykendall
Don Lamar
Ronnie Lamb
Dennis Lambeth
Lynlee Lambeth
Becky Leach

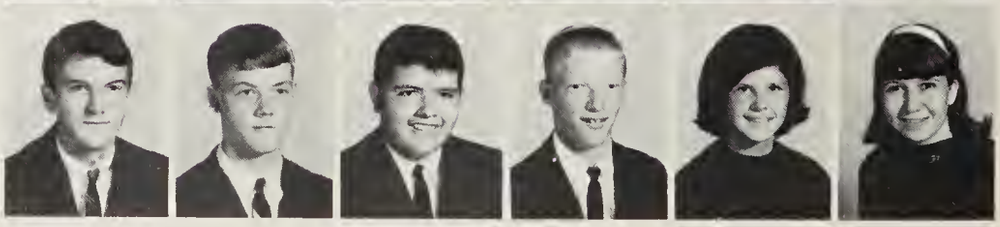

Larry Leach
Ava Leary
Irene Lefler
Loraine Lefler
Billy Lemonds
Gail Leonard

Mike Lewis
Toby Lindsay
Danny Linthicum
Larry Linville
Doug Lytle
Ronda Livengood

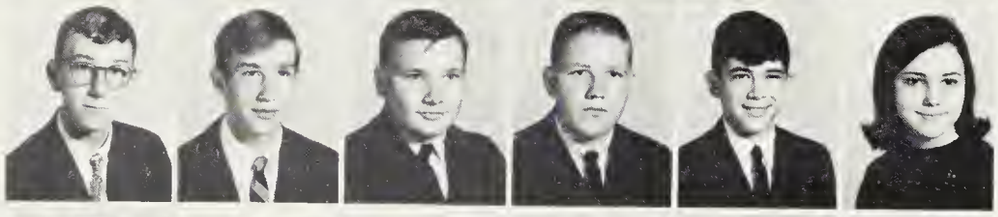

Jenny Lloyd
Randy Lones
Elvin Long
Janice Lundy
Barbara Mabe
Gayle Marlow

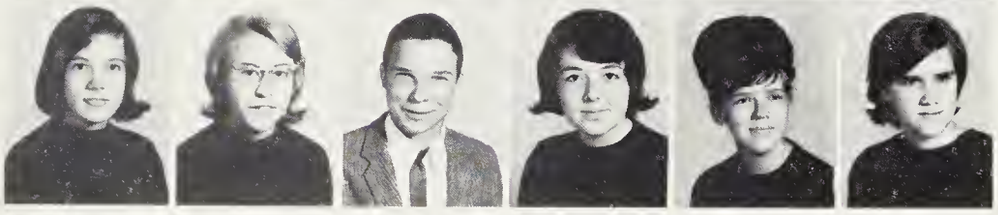

through enrichment courses in music field

Anne Marsh
David Marsh
Linda Marsh
Janice Marshall
Rick Marshall
Gayle Martin

Joy Martin
Linda Martin
Skip Matheny
Lynn Matthews
Theresa Matthews
Rebecca Maupin

Bruce Metcalfe
David Miller
Peggy Miller
Robert Millis
Cindy Mills
Hugh Moffitt

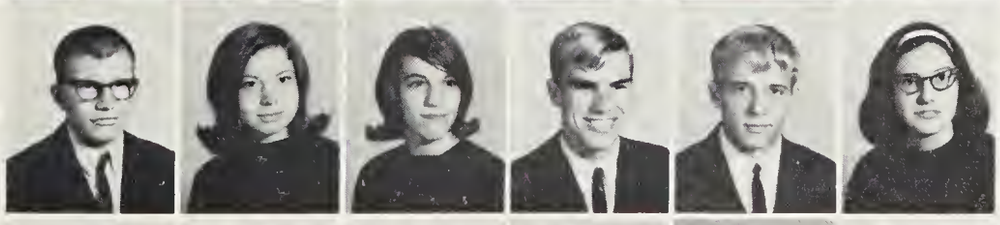

Billy Moldin
Paula Monroe
Diane Montgomery
John Montgomery
Steve Moody
Beverly Moon

Allen Moore
Bill Moore
Ronald Moretz
Debbie Morgan
Betsy Morris
Sharon Morris

Beth Mortimer
Steve Morton
Jessie Moss
Carol Mostellar
Earl Mundy
Debbie Murr

Roxie Murrow
Bill Myers
Penny Myers
Vickie Myers
Brenda McAmis
Bert McCall

Debbie McCurdy
Christine McDaniels
Linda McDermott
Linda McDonald
Patsy McDonald
Gail McGee

Sophomores become integral part of CHS

Roger McGee
Sandra McGuire
John McHugh
Laura McKenzie
Becky McKinney
Ronnie McMahan

Debbie McMullan
Mike McNair
Andy McRorie
Paulette McWhirter
Tommy Neighbors
Patsy Newman

Bob Nicholson
Tim Osborne
Larry Outlaw
Bonnie Overby
Barry Owens
David Owens

Sheila Owens
Gary Pace
Phil Palmer
Bill Parker
Pat Parsons
Nancy Patterson

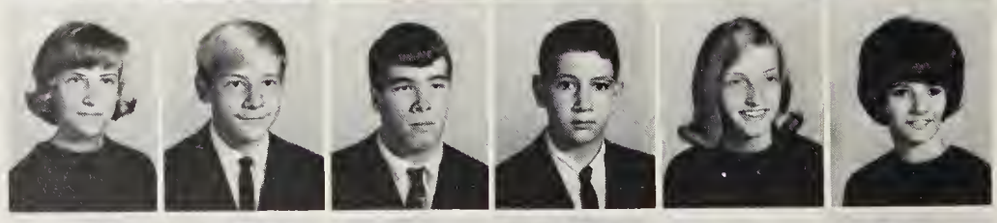

Leland Patton
Linda Patton
Stanley Patton
Steve Payne
Stanley Peace
Gaylon Peale

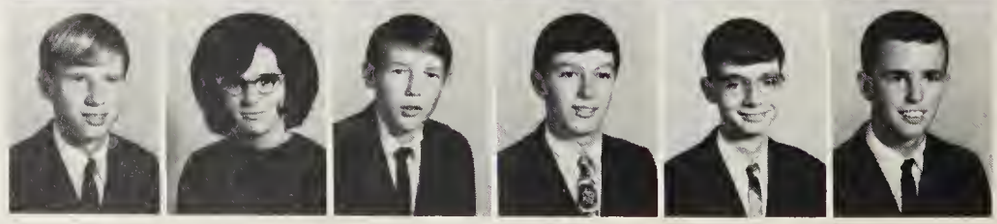

Pemican "portrait" day is an exciting time for sophomores, who look forward to seeing their pictures in the yearbook.

through interest in school publications

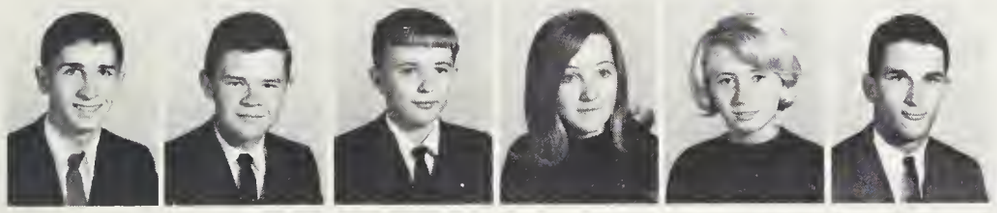

Mike Peele
Alvin Peel
Dallas Pendry
Sharon Penley
Dale Pernell
Wesley Peterson

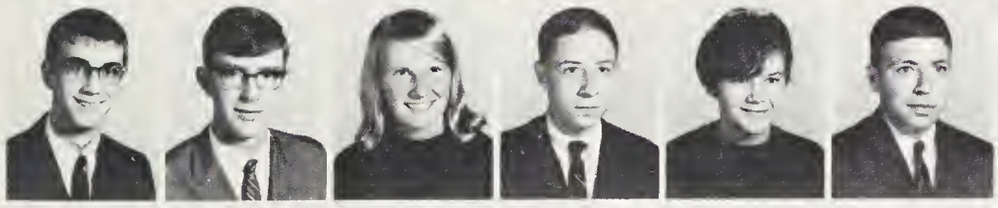

David Petty
Jimmy Pharr
Rachel Phillips
Charlie Pierce
Dianne Pierce
Mark Pierce

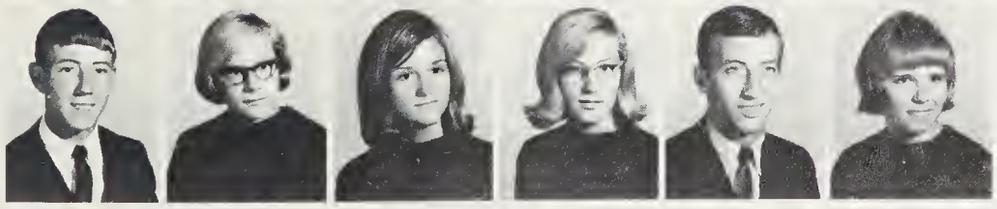

Eddie Piner
Mary Poovey
Elaine Pope
Alice Pou
Grady Preslar
Terri Presley

Janice Presswood
Jimmy Prevost
Alice Price
Donna Price
Rosalie Price
Wesley Price

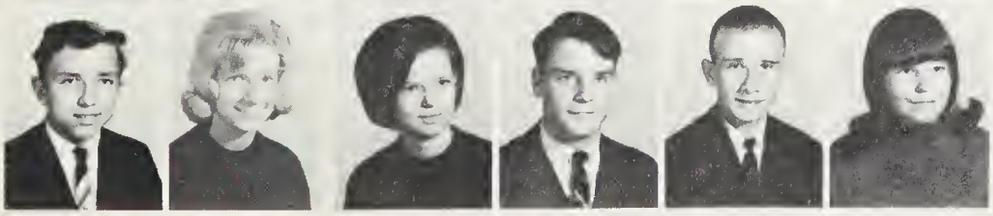

Bobby Prince
Debbie Prince
Vicki Proctor
David Pugh
Dean Pugh
Geraldine Puritt

All but overcome by the thrill of festivity and celebration, King and Queen of Mardi Gras, Ken Cagle and Suzanne Crockett, pause for a picture with attendants Pat Meisky and Mary Greene at left and Gail Leonard and Jim Caplanides at right.

Mardi Gras festivities celebrate victory

Eli Quick
Elmer Quick
Jim Quinn
Annelene Radford
Kathleen Radford
Sandra Rawleigh

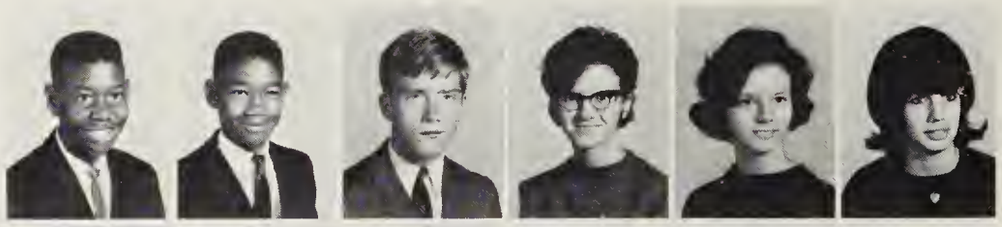

Phil Rawlins
Richard Reece
Toni Reece
Bob Reed
Debby Reid
James Reitzel

Gail Richardson
Gray Richardson
Juanita Richardson
Gay Ring
Joe Ritter
Millie Rivera

Larry Rizzi
Steve Robards
Susan Rudd
Betty Samuels
Vickie Samuels
Don Sanders

Dianne Scott
Ricky Schultz
Sandy Schute
Robert Schwartz
Virginia Sears
Joe Secrest

Glenda Sellers
David Servis
Kathy Seymour
Jerry Sexton
Ben Shaver
Darrell Shaw

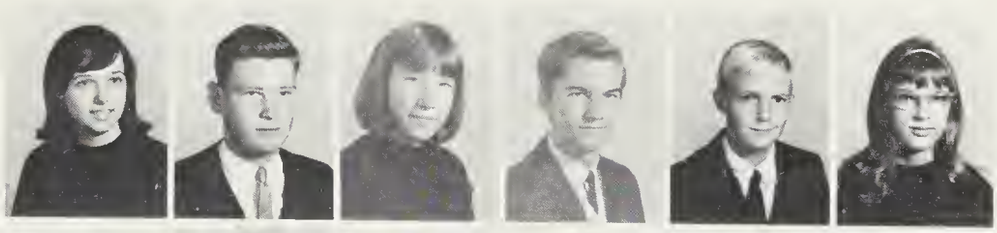

Elaine Sheets
Judy Sheets
John Sherman
Dolores Sherron
Tom Short
Craig Skillman

Diane Skinner
Pat Slate
Shirley Slawter
John Sledge
Judy Sloop
Barbara Smith

at conclusion of home basketball contests

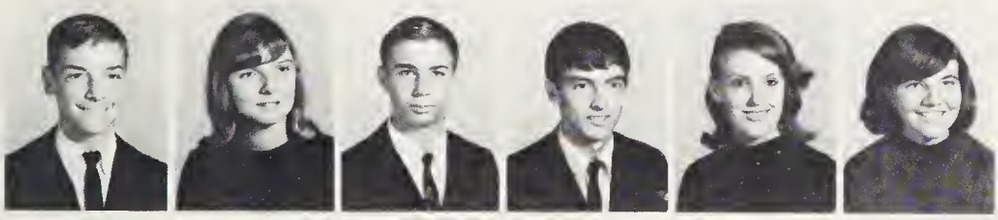

Bert Smith
Glenda Smith
Johnny Smith
Rex Smith
Sharon Smith
Sherry Smith

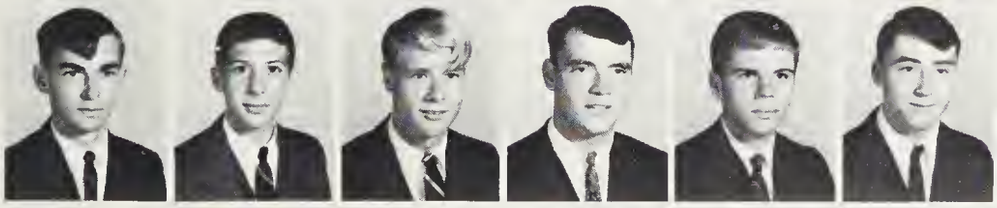

Steve Smith
Tim Smith
Woody Smith
Walt Smith
Norbert Smoot
Steve Sorrell

Carla Southard
Pat Spencer
Greg Stadermann
Janet Stallings
Lee Stanley
Faye Stephens

Sarah Stephenson
Danny Stewart
Charles Stikes
Genny Stiles
Beverly Stoddard
Eddie Stoker

Janet Stone
Ronda Stone
Larry Stroud
Linda Suggs
Tim Sullivan
Elaine Sumner

Carol Surrett
Marsha Surrett
Karen Swain
Dianne Sykes
Janice Talley
Bruce Taylor

Claudia Fedder
Phil Tedder
Dwight Teer
John Terry
Ann Thomas
Elizabeth Thomas

Jerry Thomas
Wesley Thomas
Ricky Thrift
Jimmy Tilley
Robert Tucker
Steve Tucker

Sophomores stage magazine sales campaign

Billy Turner
Linda Turner
Don Tuttle
Donna Tuttle
Wanda Vanhoy
George Vaughn

Kathy Vincent
Larry Wagner
Sherry Wagner
Beverly Walker
Vicki Walker
Randy Wall

Tim Walters
William Walton
Keith Ward
Martha Wardell
Mike Wardell
Snow Warner

Charles Warren
Lucy Watkins
Jane Weant
Lee Weisbecker
Debbie Welborn
Martha Welborn

Judy Welch
Mike Welch
Fred Wheeless
Bea White
Curtis White
David White

Anticipating the magazine drive, Anne Conrad, Sandy Schute, and Jean Cross enthusiastically map out their sales campaign with the hope of adding funds to the class treasury.

to raise funds for their class activities

Sandy White
Eddie Whitehorne
Ruffin Whitfield
Anne Whitley
James Whitley
Shirley Wilhelm

Bobby Willard
Jeff Willard
Johnny Williams
Ruth Williams
Cathy Wilson
Harold Wilson

Norma Wilson
Pat Wilson
Johnny Wiseman
Bill Womack
Shelley Womack
Donna Wood

Phillip Wood
Howard Woodard
Ed Woods
Michael Wordlaw
Franklin Wrenn
Tommy Wright

Jane Wyatt
Anthony Xepolis
Harold Yarborough
Paula Yates
Barbara York
Ruth Young

social world

EVENTS . . . Seniors stage 'Curious Savage'

Mrs. Savage, portrayed by Cathy Gross, meets members of the Cloister household — Jeff (Marty Hedrick), Mrs. Paddy (Pam Cole), Fairy Mae (Laura Wall), and Florence (Patsy Kilgariff).

Lilly Belle (Becky Terry), Titus (Norman Chernoff), and Samuel (James Simons) reproach Mrs. Savage (Cathy Gross) for making them appear foolish as Dr. Emmett (Tim Sawyer) considers the problem.

The senior class play, "The Curious Savage," was presented March 3 and 5, under the direction of Miss Goodman and Miss Long.

The play centered around the Cloisters, a home for the mentally ill. Mrs. Ethel Savage had been committed to the home by her stepchildren in an attempt to get control of her money. Susan Thayer and Cathy Gross starred as Mrs. Savage. Portraying the stepchildren were Lee Bailey and Norman Chernoff as Titus; James Simons as Samuel; Susan Kirkman and Becky Terry as Lily Belle. Other guests included Florence (Patsy Kilgariff, Vickie Beamon); Hannibal (Eric Hurley); Fairy May (Laura Wall, Jane Cottingham); Jeffrey (Marty Hedrick) and Mrs. Paddy (Shirley Lewis, Pam Cole).

With the help of these guests and the nurse Wilhelmina (Nancy Perov) and Dr. Emmett (Arnie Corriher, Tim Sawyer), Mrs. Savage managed to keep her family in a state of turmoil. Finally an unexpected turn of events brought an hilarious conclusion to the play.

Mrs. Savage (Susan Thayer) listens to questions from her family as to the whereabouts of her bonds.

Stephen Spettigue (Jimmy Spivey) and Sir Francis Chesney (Ray Snider), competing for the right to seat Donna Lucia, accidentally land her on the floor—much to the astonishment of other members of the party.

Junior Class presents 'Charley's Aunt'

"Charley's Aunt," a comedy in five acts was presented by the Junior Class on November 19 and 20. The play was directed by Mrs. Elnora Stuart and Mr. Michael Pierce.

The play concerns an episode in the lives of two Oxford students and their lack of an aunt to chaperone them when their girl friends pay them a visit. The two students (portrayed by Jack Dillard and Dan Monroe) expect Charley's aunt to arrive from Brazil in time to chaperone them and their girl friends (Ashley Rochelle and Susie Frost) at a dinner at which the two students plan to ask their sweethearts to marry them.

When they find Charley's aunt cannot come, they ask Lord Fancourt Babberly (Dennis Cole) to take her place. He unwillingly consents.

Babbs has a heart problem also. He is in love with Ela Delahay but does not know where she is.

The story moves to an hilarious conclusion when Charley's real aunt Donna Lucia, accompanied by Ela Delahay, arrives from Brazil.

Charley Wykeham (Dan Monroe) and Jack Chesney (Jack Dillard) drag the unwilling Lord Babberly (Dennis Cole) offstage, where they insist he must pretend to be Charley's Aunt.

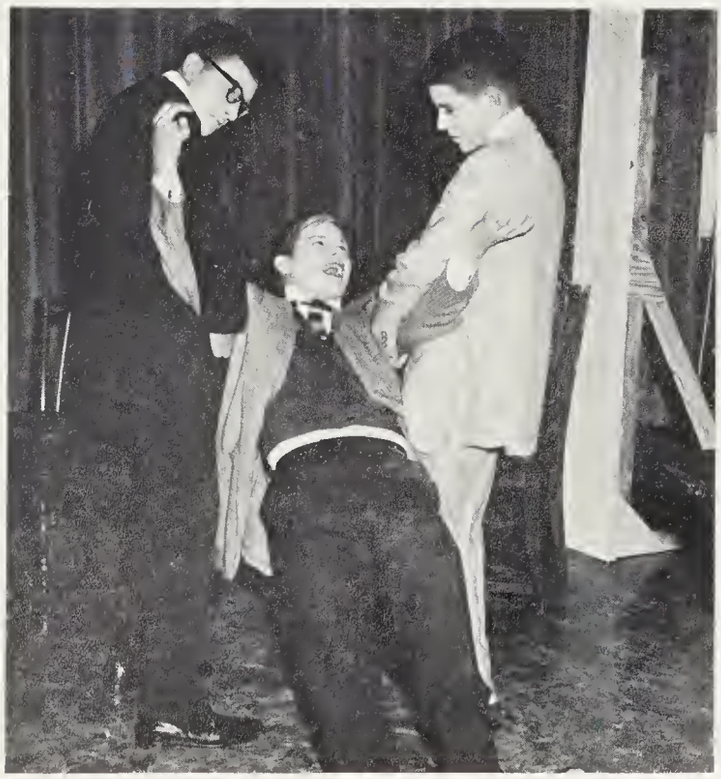

In order to gain helpful information and guidance, students eagerly wait their turns to discuss future plans with various college representatives.

College Day promotes long-range planning

College representatives point out requirements and interesting data to students searching for the college best suited to them.

Students of Central High School had the opportunity on College Day, October 5, to confer with representatives from 45 colleges located in North Carolina, South Carolina, Virginia, Georgia, and Tennessee. The College Day program, an annual event at Central High School, furnished opportunity for long-range thinking and planning.

This year, for the first time, seniors had the privilege of making appointments for private conferences to be held in the afternoon. There were six interview periods of ten minutes each. Many interested students took advantage of the opportunity to talk with the representatives about scholarships, college entrance requirements, applications, and estimated expenses.

Student sponsors of College Day were members of the Beta Club and of the National Honor Society. Faculty advisers included Miss Frances Haywood, Miss Maxalynn Mourane, Miss Geneva Highfill, and Mrs. Nancy K. Poston.

Career Day provides vocational guidance

Career Day 1965 brought to Central High School students first hand information regarding careers in the business, professional, and trade fields. The program of vocational guidance was made available to Central High students through the combined efforts of many interested people. Mrs. McCurry and Mr. Mann, along with the Inter-Act Club, acted as sponsors for the school. The Rotary Club of High Point and representatives from the business and professional community of High Point were the backbone of the planning. Mr. Danny Courtney acted as chairman of the Rotary Committee.

All students from junior and senior classes, plus some sophomores, attended the assembly and two vocational groups of their choice. There they had an opportunity to engage in realistic planning of vocational goals with accurate information concerning trends, requirements, earnings, conditions of work, and opportunities for advancement.

Mr. S. Perry Keziah provides pertinent information concerning requirements, earnings, conditions and opportunities of the legal field.

Before sessions begin, the Career Day consultants enjoy a social hour sponsored by the Inter-Act Club and the Central High faculty.

In his stimulating address, Keynote Speaker Ralph E. Fadum inspires students to make the most of their opportunities.

Junior-Senior prom creates enchantment

After an exhilirating dance, couples gather around the punch bowl to partake of refreshments.

Rippling brooks and savage masks established the perfect atmosphere for "Paradise Lost" at the Junior-Senior prom. The gala dance took place in the school cafeteria, with Henry Whitfield serving as master of ceremonies. Pam Culler sang the theme song, "Strangers in Paradise," and the Madgrigals added to the enchantment with their gay lyrics.

Paul Rainey and his orchestra provided music for the funfilled evening of dancing and light talk, reminiscent of previous years. Honored guests included school board members, school executives, faculty memers, parents of class officers, and Junior and Senior Class officers and their dates. At the conclusion of the program, these special guests were presented to the group. As the evening drew to a close, students and guests expressed appreciation to the committees that had given time and effort to make the twenty-sixth annual prom a success.

Dreamy music, soft lights, gay conversation and laughter — these are the elements that make Junior-Senior prom the high-light of the year.

Prom couples pause on a moss-covered bridge to obtain a panoramic view of "Paradise Lost."

Becky Terry accepts Glen Williamson's invitation to dance as the orchestra begins to play a dreamy waltz.

"The Paupers" give a rollicking interpretation of the rock-and-roll number, "Honey, Don't."

"Girl from Ipanema" is the subject of a graceful dance by Cheryl Griffin.

'The Cellar', 1965 Talent Show, scores hit

Under the auspices of Central's Student Council, the annual talent show proved to be one of the highlights of the school year. Centered around the theme "The Cellar," the 1965 talent show opened in the "Cellar," where various coffee house patrons had gathered for an evening of fun, food, and entertainment. Serving as directors of the event were Pam Culler and Sharon Surrett. Masters of ceremonies were Paul Kindley and Rick Leonard.

While singing predominated the 17-act production, all areas of the performing arts were represented. To the delight of an enthralled audience, Tom Pierce and Charles Honeycutt presented an unique rendition on the drums and piano. Sherry Tarn and Cheryl Griffin danced to original choreography. Other features included jazz combos and comical soliloquies.

Susan Kirkman and Nancy Perov sparkle the entertainment with their lively interpretation of the ballad, "Polly Von."

ORGANIZATIONS . . . Pemican depicts CHS

PEMICAN EDITORS AND ADVISER: Dana Scotten, editor-in-chief; Jean Wilson, associate editor; Miss Louise Tapp, adviser.

The trying, but rewarding task of compiling **Pemican** '66 began last spring with looking for a unifying theme. Under the direction of Editor Dana Scotten and Associate Editor Jean Wilson, the staff members set about their duty of depicting Central's world of 1965-1966 and its relation to the larger world outside. In September Jean Kerr and the business staff launched the selling of advertising, while Sharon Shackelford worked with Photographers Ward and Boswell, scheduling "picture" days for photographing individuals and groups. Dixie Chiles compiled senior statistics and Bruce Garner handled the sports story. Copy writers and section editors wrote and revised copy, drew layouts, and identified pictures. Typists Kathy Adams and Juanita Brandon kept the typewriters busy for many hours. The deadline arrived; and as the dummy was carried off to Charlotte, the staff had high hopes of winning an All-American award.

PEMICAN EDITORIAL STAFF: *Row 1*—Cabot, Shackleford, Kerr, Davis, Adams, Luck, Mrs. Bain, adviser. *Row 2*—Carter, Poovey, Hauser, Chiles, Beaston, Woodell, Bullard. *Row 3*—Garner, Rankin, Chapman, Brandon, Alexander, Collins.

world, relates it to larger world outside

PEMICAN BUSINESS STAFF: *Row 1*—Kearns, Seward, Millar, Burney. *Row 2*—Cheek, Given, Hughes, Gayle. *Row 3*—Kerr, Mrs. Dickey Hilton, adviser; Moring, Leach, Carter.

PEMICAN EDITORS AND PHOTOGRAPHERS: C. B. Williams, photographer; Bruce Garner, sports editor; Sharon Shackelford, picture editor; Ann Davis, copy editor; Eddie Krapels, photographer.

Junior and Senior business managers, Annie Burney and Jean Kerr, flanked by advisers Mrs. Hilton and Mrs. Bain, discuss final layouts for the PEMICAN business section.

POINTER keeps readers abreast of the news,

POINTER EDITORIAL STAFF: *Row 1*—Bowen, Wall, Hulbert, Yarborough, Miss Smith, adviser. *Row 2*—Joyce, Lipscomb, Workman, Thayer, Jarlett. *Row 3*—Armfield, Fulton, Wray, Juska, Snider, Corriher.

Miss Eleanor Young, adviser, Roma Bowen, associate editor, and Ben Armfield, editor-in-chief, check layouts of the newspaper.

Susan Thayer, feature editor, and Arnie Corriher, sports editor, examine the latest issue of the *Pointer*.

publishes ten issues for the year 1965-1966

POINTER BUSINESS MANAGER AND ADVISER: Mrs. Sowers, business staff adviser; Karen Love, business manager.

Though the staff members had to work swiftly to make the onrushing deadlines, they managed to carry out in the **Pointer** the three purposes of a high school newspaper. These were to record the events of school life, to entertain, and to inform. The business staff, headed by Karen Love, sold advertising and kept accurate account of all financial matters, while the editorial staff, directed by Ben Armfield, wrote copy, read proof, made layouts, finished paste-ups, and finally rushed the material to the printer. By using a great deal of detective work in searching for news, and imagination in writing articles and editorials, the **Pointer** staff succeeded in fulfilling its three-fold purpose of service to Central.

POINTER BUSINESS STAFF: *Row 1*—Dix Parker, Oakley, Love. *Row 2*—Bob Blue, Byrd, Bill Blue. *Row 3*—Russell, Manley, Pope.

Student Council officers Bill Bradner, Kay Parham, and Liba Rogers pack cans of food donated by the student body for distribution to needy families at Thanksgiving.

Student Council conducts service projects,

UPPER HOUSE: *Row 1*—Betty King, Charlie Bowers. *Row 2*—Liba Rogers, Jimmy Caplanides, Diane Oden, Bob Blue, Amanda Green, Bill Bradner, Kay Parham, Miss Denny, adviser, Miss Hunter, adviser.

LOWER HOUSE: *Row 1*—Cottingham, Lipscomb, Davis, Collins, Bencini, Latimer, Miss Denny, adviser. *Row 2*—Miss Hunter, adviser, Lewis, Marsh, Chiles, Meisky, Gray. *Row 3* — Hayes, Crockett, Parham, Bradner, Rogers, Bernot, Anderson. *Row 4*—Bowers, Snider, Rankin, Bridgers, Yates.

sponsors many special events for students

In order to accomplish their goals of promoting school spirit and of establishing and maintaining leadership, fellowship, and democracy among Central students, the Student Council sponsored many projects this year. Among them were a class competition, the senior girls' powder puff football game for the Thanksgiving benefit, the Inter-Club Council, the Talent Show, and both a citizen and a club-of-the-month contest. The Council also sponsored a drive to collect candy to be donated at Christmas to needy children. Delegates attended both the Southern Association and the North Carolina Student Council conventions. As the Council members gave their yearly reports, they felt that a great deal had been done to create unity and good will among Central students.

STUDENT COUNCIL OFFICERS: Liba Rogers, vice-president; Bill Bradner, president: Kay Parham, secretary-treasurer.

OLD NHS: *Row 1*—Mollie Marsh, Bill Bradner, Lucy Latimer, Betty King. *Row 2*—Kay Parham, Lee Newton, Judy Webster, Liba Rogers. *Row 3*—Arnie Corriher, Ricky Coffey.

Top-ranking students meet NHS standards

NEW NHS: *Row 1*—Fowler, Levine, Shackelford, Wall, Bowen. *Row 2*—Welch, Cottingham, Rogers, Kirkman, Perov. *Row 3*—Chastain, Scotten, Stone, Wells.

NHS scrapbook committee, Betty King, Roma Bowen, Sharon Shackelford, and Dana Scotten, discuss plans for their annual project.

National Honor Society members are an integral part of Central as proved by their unselfish service on College Day.

for leadership, character, and service

NHS OFFICERS: Betty King, secretary; Arnie Corriher, president; Ben Armfield, vice-president; Lee Newton, treasurer.

Membership in the National Honor Society was bestowed upon those who best exemplified the qualifications for membership —scholarship, leadership, character, and service. Two candlelight inductions were held during the year.

In addition to conducting two induction services, the honor society instituted projects emphasizing the development of school spirit. At the beginning of the year NHS members gave a party honoring the Central High faculty. At Christmas they provided a dinner for a needy High Point family.

Members of NHS shared responsibility with the Beta Club in sponsoring College Day. Also they followed their usual custom of keeping a scrapbook of all NHS activities.

Another project for 1965-1966 was the decision to sponsor a slate of officers for the NHS state convention. The slate was selected from members of the rising senior class.

OLD SENIOR BETA CLUB: *Row 1*—Neighbors, Hill, Tarn, Fowler, Levine, Bowe, Shackelford, Spence. *Row 2*—Wells, Thomas, Cottingham, King, Allen, Rogers, Netts, Webster. *Row 3*—McMullan, Bullin, Wall, Chiles, Alexander, Bernard, Perov. *Row 4*—Leach, Kerr, Chastain, Early, Latimer, Hauser, Lewallen. *Row 5*—Scotten, Buie, Holland, Newton, Coffey, Weininger, Grant, Miss Highfill, adviser. *Row 6*—Kirkman, Stone, Parker, Spence, Burge, Corriher, Gross, Bridgers. *Row 7*—Welch, Moring, Bradner, Rogers. *Row 8*—McGee, Hepler, Ayers, Parham.

Beta Club bestows membership upon those

BETA CLUB OFFICERS: Mollie Rogers, treasurer; Susan Kirkman, vice-president; Jean Wall, secretary; Rosalie Levine, president.

Twice during the year, the Beta Club, an achievement — service organization, accepted junior members maintaining a 3.50 scholastic average and senior members maintaining a 3.00 average. These students received a challenge to uphold the standards of achievement, character, and service in the solemn induction ceremonies.

Advised by Miss Geneva Highfill, Mrs. Beverly Nations, and Miss Patricia Heath, the Beta Club sponsored the annual stationery sale to provide funds for various projects. Profits from this sale were added to the fund for the William J. Scott Scholarship. This scholarship was presented to an outstanding senior. In October the Beta Club worked with the National Honor Society in presenting the College Day program for the benefit of students planning to attend college. The building of the Homecoming float proved to be one of the year's highlights.

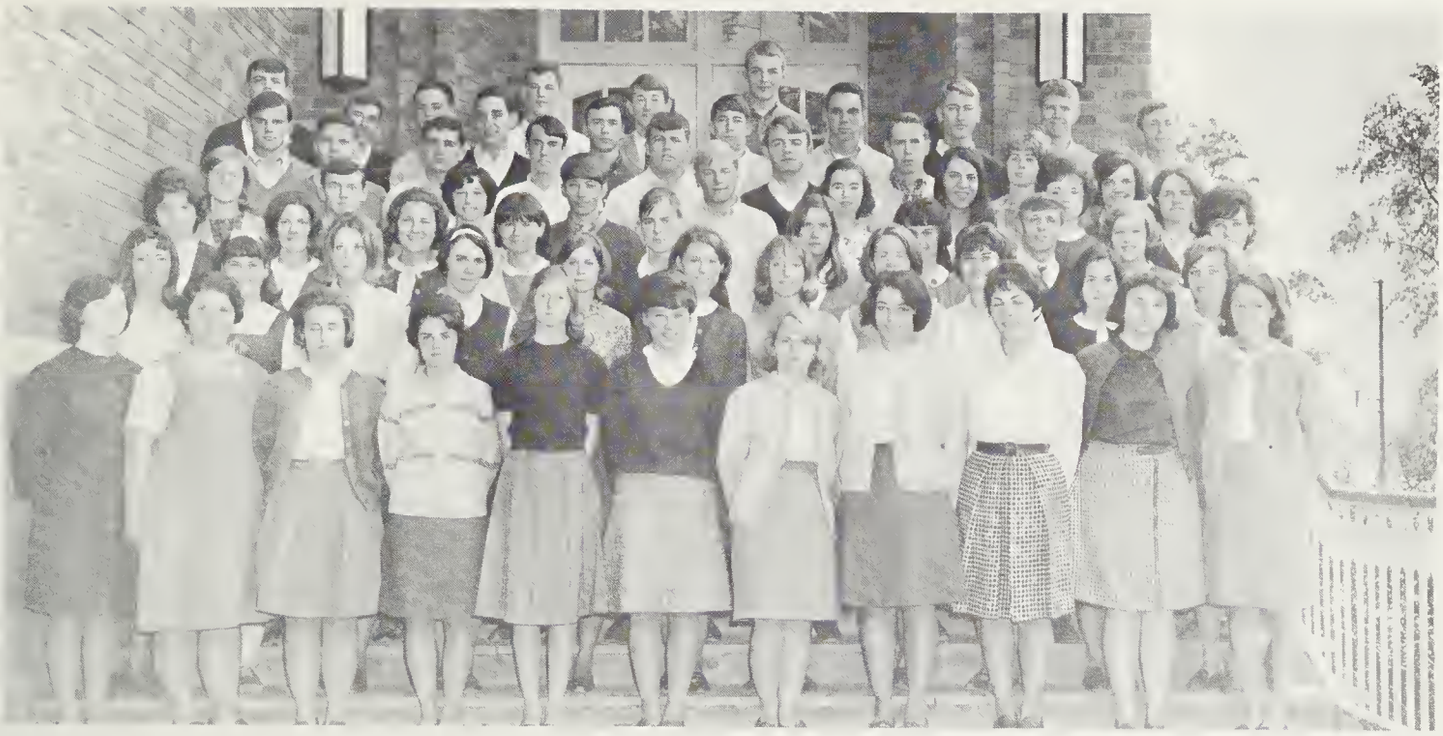

NEW SENIOR BETA CLUB: *Row 1*—K. Clinard, C. Clinard, Kelly, Elliott, Anderson, Noah, Bailey, Thomas, Schultz, Conrad, Adams. *Row 2*—Johnson, Deyo, Hughes, P. Cole, Cheves, Lingerfelt, Seward, Shivers, Lytle, Terry, Love. *Row 3*—Cooper, Wall, Workman, Horlick, S. Cole, Keever, Given, Mitchell, Waldon, Watson. *Row 4*—Furr, Brock, McBride, Patterso, Strickland, Edmonds, Zakos, Pope, Moore. *Row 5*—Gray, Juska, Hill, Craven, Moldin, Garner, Byerly, Thayer, Parker. *Row 6*—Turner, Bowman, Deviney, Rankin, Ellison, Eshelman, White, Wilder, Krapels, Spaugh. *Row 7*—Thomas, Hurley, Burnley.

who achieve excellent scholastic averages

JUNIOR BETA CLUB: *Row 1*—Smith, Lingerfelt, Loveland, Aderholt, Yarborough, Hulbert, Goldston, Rutledge, Watson, Hudson, Holbrook, Kerr. *Row 2*—Woodell, Poovey, Lipscomb, Vaughan, Armstrong, Carter, Peurifoy, Fulton, Bill Blue, D. Cole, Simmons. *Row 3*—West, Leviner, B. Cook, Calloway, Anderson, Wood, Fagg, Lichauer, Bullard. *Row 4*—Beaston, Roberts, Jarlett, C. Cole, Dix, Haynie, Loflin, C. Cook, Starrett. *Row 5*—Lawson, Brandon, Monroe, McAllister, Hughes, Kivett, McKenzie, Hendrix, Hill, Mullis.

Masque and Gavel promotes oral contests,

OLD MASQUE AND GAVEL: *Row 1*—D. Thomas, Schultz, Perov, Cheves, Given, Hedrick. *Row 2*—Wall, Scotten, Gross, Bernard, Hinds, King. *Row 3*—Newton, Thayer, C. Thomas, Diffendal, Krapels, Hurley. *Row 4*—Simons, Stone, Burnley, Young, Corriher, Miss Goodman, adviser.

MASQUE AND GAVEL OFFICERS: James Simons, vice-president; Nancy Perov, president; Susan Thayer, treasurer; Martha Given, secretary; Tom Hinds, sergeant-at-arms.

At their regular bi-monthly meetings, Masque and Gavel members discussed activities and special projects to elevate the speech habits and standards of the student body. Guided by their officers and their adviser, Miss Goodman, they endeavored to fulfill their purpose of encouraging high quality speech and dramatics at Central High.

As special projects, Masque and Gavel members presented talent programs on the miniature stage in the speech classroom. In the spring delegates attended the State Speech Festival at Wake Forest College. Masque and Gavel also took part in the Southern Speech Association assembly program. Several members sharpened their oratorical wits by composing and delivering original orations. Highlight of the year, the annual trip by chartered bus to Washington, D. C., was shared and enjoyed with the speech classes.

encourages participation in class plays

As fellow Masque and Gavel members, Nancy Hayes, Shirley Farlow, Craig Thomas, and Diane Thomas, listen closely, Dennis Cole speaks on the fundamentals of oral recitation.

During a practice session for an upcoming performance, Masque and Gavel members, Martie Hedrick, Susan Thayer, Arnie Corriher, and Becky Terry, diligently rehearse difficult lines.

NEW MASQUE AND GAVEL: *Row 1*—Rutledge, T. Loflin, Terry, Lichauer, J. McAllister, Burris, Frost. *Row 2*—A. Snider, Roberts, Walker, Farlow, Hayes, Cottingham, Aderholdt. *Row 3*—Norris, West, Blackwell, Dunlap, Kirkman, Holbrook, Roach. *Row 4*—Green, Lawson, Haynie, Dillard, R. Loflin, Jackson. *Row 5*—R. Snider, Hughes, Collins, Rives, Rochelle, K. McAllister, Walser.

NFL *Row 1*—Aderholdt, Yarborough, Howard, McGhee, C. Bridgers, Bowen, Hurley, Alexander, Reitzel. *Row 2*—Dillard, McAllister, Hauser, Bennett, Weant, Leary, Thomas, Stoddard, Burton, King, Mrs. Roberts, adviser. *Row 3*—Hutchins, Whitfield, Samet, Clontz, Mitchell, Bernard, Stone. *Row 4*—Wright, Young, Wall, Greene, Jille, C. Cole, Snider, Peurefoy, Sears. *Row 5*—Monroe, Parker, D. Cole, S. Bridgers, Nicholson, Juska, Quinn, Corriher, Burnley, Fairchild, Quick, Wilder, Lewis.

National Forensic League excels in debate,

NFL OFFICERS: *Seated*—Dennis Cole, vice-president; Jamie Burnley, president; Laura Wall, corresponding secretary; *Standing*—Tom Fairchild, treasurer; Barbara Stone, point secretary.

National Forensic League's year was filled with activities which emphasized better oratory and the promotion of leadership. Advised by Mrs. Rachel Roberts and Mrs. Carolyn Phillips, NFL offered experience in debating, extemporaneous speaking, dramatic interpretation, and original oratory. Students received points for all contest and congress speeches, and for speeches of at least four minutes presented to a group of adults or an assembly of students.

During the year the National Forensic League sponsored two tournaments and sent delegates to contests and congresses in Bluefield, West Virginia, Columbia, South Carolina, Emory University, and Washington, D. C. The NFL also sent delegates to the Wake Forest Speech Festival, the District Congress and Contest, and the State Debate Tournament. During the summer five members of NFL received a month of intensive training at the Wake Forest Speech Institute.

NFL members, Tommy Fairchild, Barbara Stone, and Laura Wall, record points accumulated by debaters in recent NFL congresses.

public speaking, dramatic interpretation

Sophomore NFL members, Amanda Greene, Tommy Wright, and Ava Leary, check all available sources in preparing for the upcoming tournament at Davidson College.

WAKE FOREST SPEECH INSTITUTE DELEGATES: *Row 1*—Alice Snider, Jenny Yarborough. *Row 2*—Dan Monroe, Dennis Cole, John Young.

Debaters hold numerous practice sessions,

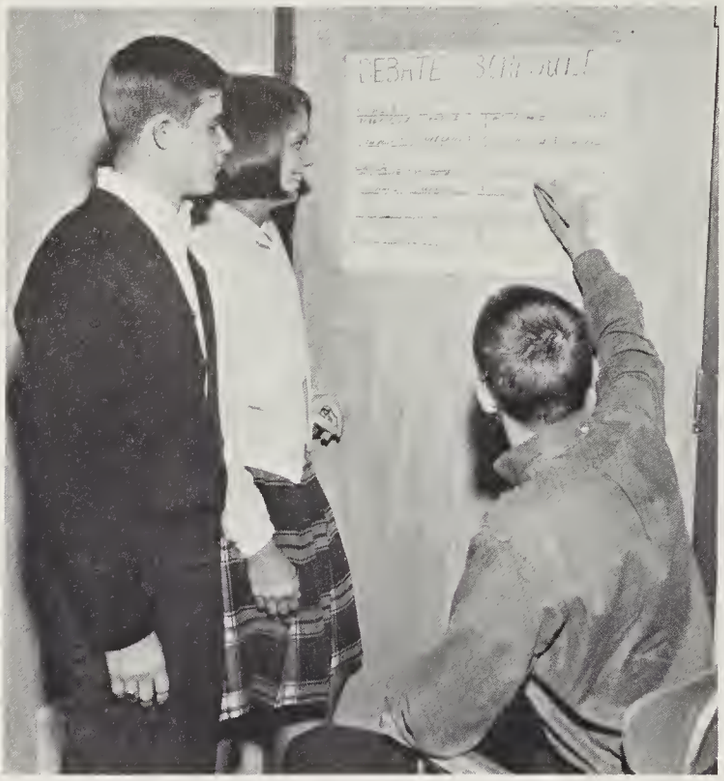

Varsity debaters, Dennis Cole, Janet McAllister, and Jamie Burnley check the debate schedule for upcoming tournaments.

Twenty-two sophomores made their debut into the world of oratory as they joined the debating group in Room 101. Six returning varsity debaters helped the initiates as they discussed the debate query for 1965-1966—Resolved that the federal government should adopt a program of compulsory arbitration in labor-management disputes in basic industries.

During the year the varsity debaters participated in about 40 debates. They took part in the Wake Forest Speech Tournament, competed in the Cherry Blossom Festival in Washington, D. C., and participated in the Barkley Forum debate tournament at Emory University. The debaters also acted as hosts for four debating tours at home.

Beginning debaters gained valuable experience as they participated in preliminary debates. They learned to research on topics and to present logical, forceful argument based on research evidence.

VARSITY DEBATERS: Jenny Yarborough, Janet McAllister, Dennis Cole, John Young, Tommy Wright, Mrs. Phillips. *Not pictured*—Jamie Burnley and Mrs. Roberts, adviser.

win signal triumphs in debating contests

Working diligently, varsity debaters, David Mitchell, Jamie Burnley, and John Young tap all available sources in preparation for an upcoming debate.

BEGINNING DEBATERS: *Row 1*—Jom Quinn, Alice Price, Pam Burton, Ava Leary, Amanda Greene. *Row 2*—Alice Snider, Barbara Stone, Dan Monroe, Carol Cole.

MONOGRAM CLUB: *Row 1*—Wright, Holbrook, Hinkle, McAllister, Gurley, Byerly, Bill Blue, Yarborough. *Row 2*—Miller, Carrick, Garrett, Parker, Gray, Johnston, Malpass. *Row 3*—Williams, Scheurman, Jennings, Keever, Manley, Price, Bradner. *Row 4*—Hinkle, Rhyne, Rives, Wooster, Harvey, Wilson, Covington, Bowers. *Row 5*—McKenzie, McDowell, Aldridge, Samuels, Nelson, Estes, Griffith, Ruark. *Row 6*—Thomas, Moldin, Cagle, Moore.

Monogram Club seeks worthy athletic goal

MONOGRAM CLUB OFFICERS: Ken McAllister, president; Worth Parker, vice-president; Randy Samuels, secretary; Bill McKenzie, chaplain; *Not pictured* — Bobby Wright, marshal.

Composed of lettermen in athletics, the Monogram Club helped to maintain a favorable decorum at all sports activities. To raise funds, they sold Bison booster tags, sweat shirts, pennants, and Bison car stickers. Also they endeavored to encourage boys in their school work and to set an example of good sportsmanship and conduct.

The club's principal project for the school year 1965-66 was the organization of a local Fellowship of Christian Athletes, an association designed to create a more Christian attitude among its competing members. Working together to maintain a bond of brotherhood and loyalty among lettermen, the club sought to develop the highest athletic standards for both intramural and competitive sports at Central High School.

Anchor Club sets goal of school service

ANCHOR CLUB OFFICERS: Sherry Tarn, chaplain; Maxine Waldon, president; *not pictured* — Cathy Henry, secretary-treasurer.

In its fourth year of service at Central High School, Anchor club continued to work towards its worthy goal—improvement of school and community. Meeting twice each month, the group arranged programs designed to develop initiative, leadership, and citizenship in its members. Projects sponsored by the club included a float in the Homecoming parade, a bake sale to provide funds for the club treasury, a visit to the Old Peoples' Home, and several donations of clothing to the House of Prayer.

Officers for the year 1965-1966 were Maxine Waldon, president; Cathy Henry, secretary-treasurer; and Sherry Tarn, chaplain. Advisers for Anchor Club included Mrs. Gay B. Bryant and Mrs. Dickey V. Hilton.

ANCHOR CLUB: *Row 1*—Mrs. Bryant, adviser, Fryhover, Elliott, Tarn, Burney, Van Liere, Cochrane, Mrs. Hilton, adviser. *Row 2*—Spence, Clodfelter, Woodell, Williams, Henry, Wheless, Wells. *Row 3*—Wood, Bullin, Beamon, Crater, Bame, Allen. *Row 4*—Cross, Mitchell, Speaks, Wilson.

INTER-ACT CLUB: *Row 1*—Sorrell, Craven, Fulton, Mitchell, Gooch, Bernard, Hill. *Row 2*—Carmichael, Carr, Quick, Whitaker, Mattocks, Royals, Patterson. *Row 3*—Krapels, Evans, Manley, Wray, Williams, Pierce, French. *Row 4*—Thomas, Moring, Wall, Wilder, Hutchins, Simons, Lipe. *Row 5*—Monroe, Kinney, Sawyer.

Inter-Act Club aids school and community,

Inter-Act members, Bickett Moring and Butch Lipe, help adviser, Mr. Dickens, prepare refreshments for a teachers' meeting.

This year members of Inter-Act Club completed their third year of service dedicated to good will and international understanding. Early in the year they provided a posted menu for the school cafeteria. In cooperation with their sponsoring organization, the Rotary Club, they gave valuable assistance to the Career Day program. They worked with other service clubs to keep the school grounds clean.

One of their main projects was the supporting of a Korean orphan. To earn money for this fund, the boys instituted regular car washes in the community. In addition, they made a considerable sum on their "demolition" project, which also provided fun for many.

The club looked forward to sending delegates to their first state convention in the spring. Advisers for the Inter-Act Club were Mr. Kenneth Dickens and Mr. James Surratt.

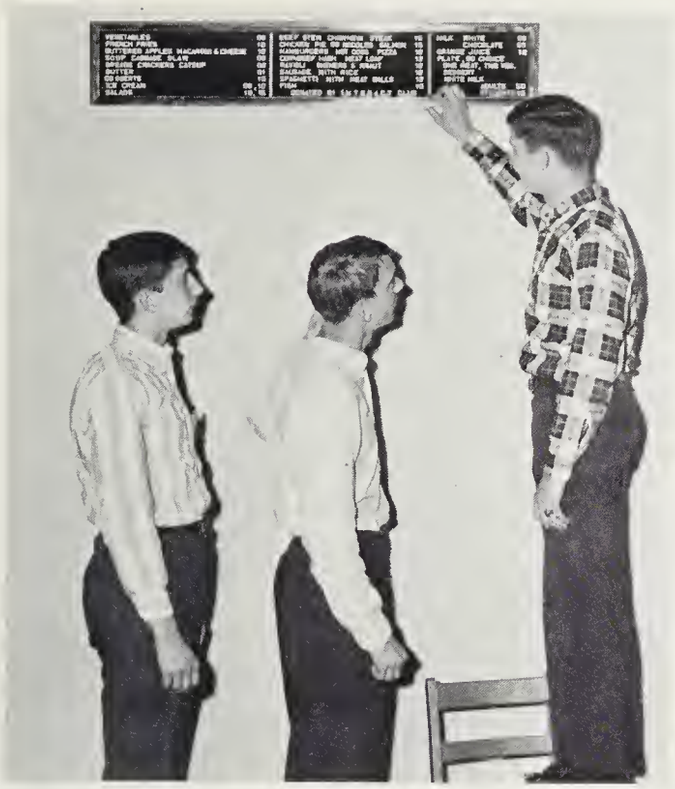

As Alan Ginsburg and James Simons watch, Hunter Quick puts the finishing touches on the menu donated to the school by Inter-Act.

Herbie Council, Ed Price, and Hoppy Whitaker demonstrate the project which won first place for Inter-Act in the Fire Prevention Week competition.

conducts numerous programs and projects

INTER-ACT CLUB OFFICERS: *Seated*—John Wall, secretary; David Mitchell, president; Bickett Moring, vice-president; James Simons, treasurer. *Standing*—Eddie Krapels, Greg Carmichael, Bob Wilder, directors; Randy Bernard, chaplain.

FRENCH CLUB: *Row 1*—Seward, J. Wall, Oden, Rutledge, Goldston, Beard, Aderholdt. *Row 2*—Hauser, L. Wall, Lytle, Boggess, Given, Lewis, Loveland. *Row 3*—Scotten, Kirkman, Hart, Sullivan, Lichauer, Brandon, Peurifay. *Row 4*—Krapels, Morgan, Bowman, Monroe, Williams, Fulton.

French Club helps foreign exchange plan

FRENCH CLUB OFFICERS: Beth Hart, secretary; Craig Fulton, vice-president; Carol Aderholdt, president.

Meeting once each month at the home of a different member, the French Club participated in discussions on French customs and culture, saw films, and listened to speakers on French language and literature. In the spring the club enjoyed a lavish French-style supper, prepared and served by several of its own members.

Projects for the year were many. In the fall members helped with the promotion of Fire Prevention Week. On Homecoming Day they prepared a colorful float for the parade. They were especially happy to have at their meetings Jean Pierre Lucas, Central High School's exchange student from Grenoble, France. They co-operated with Jean Pierre in establishing exchange of materials between Central High and the Grenoble school. Advisers of the French Club for 1965-66 were Miss Eunice Secrest and Miss Mary McDavid.

Spanish Club seeks international goals

SPANISH CLUB OFFICERS: *Row 1*—Kay Leach, treasurer; David Mitchell, secretary; Ann Buie, program chairman. *Row 2*—Eddie Krapels, vice-president; Bickett Moring, president.

Inspired by their genuine interest in things Spanish, the members of the Spanish Club worked together for their common goal —to further their knowledge of Spanish-speaking people, their customs, and their literature. To achieve this goal, the club members took part in discussions and brought in speakers from such interesting places as Cuba and Colombia.

The club had various projects for the year. On Homecoming Day they constructed a float which captured second place in the parade contest. Members conducted several money-making projects. Profits from these sales went into a fund to send a student to Mexico. In the spring the members participated in a gay Spanish fiesta. They also took part in the Language Week program. Advisers were Mr. Luis Sanchez-Gomez and Miss Dolores Joseph.

SPANISH CLUB: *Row 1*—Kilgariff, Centrangelo, Elliott, Schultz, Thompson, Wells, Samet, Miss Joseph, adviser. *Row 2*—Mitchell, Harrison, Terry, Leach, Noah, Hazzard, Yarborough, Mr. Sanchez, adviser. *Row 3*—Buie, Keever, Koch, Tucker, Deviney, Hill. *Row 4*—Zakos, Krapels, Moring, Stone, McGee, Kennedy, Turner.

FBLA: *Row 1*—Watkins, Bailey, Kirkman, Clapp, Oakes, Newton, Corns, Kilgariff. *Row 2*—Cardwell, Hilliard, Reavis, Norman, McBride, Cooper. *Row 3*—Hargett, Wells, Shackelford, Thomas, Weininger, Beamon. *Row 4*—Ward, Parker, Williams, Jones, Wheless, Webb, Holland. *Row 5*—Parker, Henderson, Jernigan, Blake, Wilson, Marion, Anderson, Miss Medford, adviser.

FBLA does secretarial work for teachers

FBLA OFFICERS: Lynn Johnson, secretary-treasurer; Linda Wells, president; Carolyn Lingerfelt, reporter; Freddie Clapp, vice-president; Gail Weininger, historian.

Aims of the Future Business Leaders of America were to develop competent business leadership and to prepare for successful citizenship. They sought to achieve their goals through study and practical application of their skills. As a part of their regular programs, the FBLA assisted teachers by typing and duplicating material and by preparing study outlines. At their meetings on the second Tuesday of each month, members investigated job opportunities in High Point and listened to speakers on business topics. FBLA also visited business establishments and talked with business executives. Another project of the year was the construction of a float for the Homecoming parade.

Advisers for the FBLA for 1965-66 were Mrs. Evelyn Harris and Miss Sandra Medford.

FTA develops qualities of good teachers

FTA OFFICERS: Sharon Shackelford, vice-president; Fay Lewallen, secretary; Jane Beasley, historian; Kay Clinard, president; *Not pictured*—Rosalie Levine, treasurer.

Assisted by their advisers, Miss Nancy Massengill, Mrs. Roberta Meyer, and Mr. Michael Pierce, the Future Teachers of America emphasized the FTA theme of "encouraging the qualities of personality and character necessary for good teachers, acquainting themselves with the story of schools and the role they have played in the democratic way of life, developing student leadership, and learning about various teaching fields."

FTA members served as guides at the PTA Open House during American Education Week, and on November 13 a delegation from Central High attended a convention of FTA at Wake Forest College. The financial project for the year was the sale of plastic covers for the **Pemican.** Profits from this sale went into the scholarship fund. A scholarship of $100 was presented to a worthy FTA member.

FTA: *Row 1*—Kilgariff, Levine, Jacobson, Kelly, Bowen, Bach, Howard, Clinard, Johnson. *Row 2*—Smith, Deyo, Joines, Carter, Young, Bullard, Kerr, Shackelford. *Row 3*—Neighbors, Lewallen, Testerman, Holland, Bernard, Hedrick, Jenkins, Horlick, Hill. *Row 4*—Brucki, Cauble, Stone, Cole, Alexander, Rhodes, Wilson, Beasley, Halstead.

FHA prepares for home and community life

At their monthly meetings the Future Homemakers of America planned and executed a variety of activities designed to help individuals "improve personal, family, and community living." Several guest speakers added interest and enrichment to the regular programs.

Under the guidance of advisers Mrs. Mozelle Williams and Mrs. Gwendolyn Griffin, FHA completed several projects. Selling candy was the major money-making plan. In addition to this work, the girls held several profitable bake sales. At Christmas they gave a party for the children in Mills Home, Thomasville. Members of the FHA served at a state teachers' meeting in March. Throughout the year the display cases outside the home economics department showed attractive decorations—planned and arranged by FHA members. In October several FHA members attended a district convention, and in April a delegation from Central attended the FHA convention in Raleigh.

FHA OFFICERS: Sherry Oakes, secretary: Sherry Tarn, treasurer; Andi Bosch, vice-president; Julia Cox, historian; Pat Reavis, president.

FHA: *Row 1*—Clark, Bosch, Jacobson, Nash, Cox, Tarn, Oakes, A. Daniels. *Row 2*—Haigler, Clinard, Frazier, Wheless, Lingerfelt, Cardwell, Kennerty. *Row 3*—Dennis, Pace, Williams, Newton, Craig, Bruce, Johnson, Reavis. *Row 4*—Welch, Jernigan, Matthews, Henderson, F. Daniels, Jenkins.

PEOPLE-TO-PEOPLE CLUB: *Row 1*—Bullard, Cottingham, Hauser, Lytle, Smith, Sink, Kerr. *Row 2*—Newton, McMahon, Perov, Wall, Carter, Edmonds. *Row 3*—Benson, Cleveland, Thomas, Kirkman, Rogers, Webster, Stone.

Club seeks understanding of other lands

PEOPLE-TO-PEOPLE CLUB OFFICERS: Roma Kerr, treasurer; Susan Hauser, vice-president; Jane Cottingham, president; *not pictured*—Libby Edmonds, secretary.

Meeting once each month, members of the People-to-People club sought to broaden their knowledge in history and current events. They continued to enrich their understanding of students in other nations. Many members corresponded with pen pals in an exchange country. In addition, they made special tapes and scrapbooks to send to their pen friends. At their meetings, People-to-People members listened to speakers and viewed slides and films depicting manners and customs of people living in foreign lands. As a service project, they made plans to sponsor one or two people to be sent somewhere in the United States to assist others. Their various service activities indicated their genuine interest in the lives of people at home and abroad. Adviser was Mrs. Nations.

Members of Hi-Y, Charles Strickland, Sam Bridgers, and Steve Hinkle, prepare oranges to be given to basketball players for pick-up during games.

George Holbrook and Jackie Hawks serve as delegates to the annual Hi-Y conference held in Greensboro the first week of December.

Hi-Y Club promotes Christian fellowship

HI-Y: *Row 1*—Miller, Johnston, Carrick, Beck, Nelson, Strickland. *Row 2*—Nesbit, Covington, R. Hinkle, S. Hinkle, Wilson, Price, Turner. *Row 3*—Royals, Starrett, Hinshaw, Aldridge, Dennis, Wheless. *Row 4*—Mr. Farlow, adviser, Estes, Younts, Britt, Hawks, Mr. Reeves, adviser.

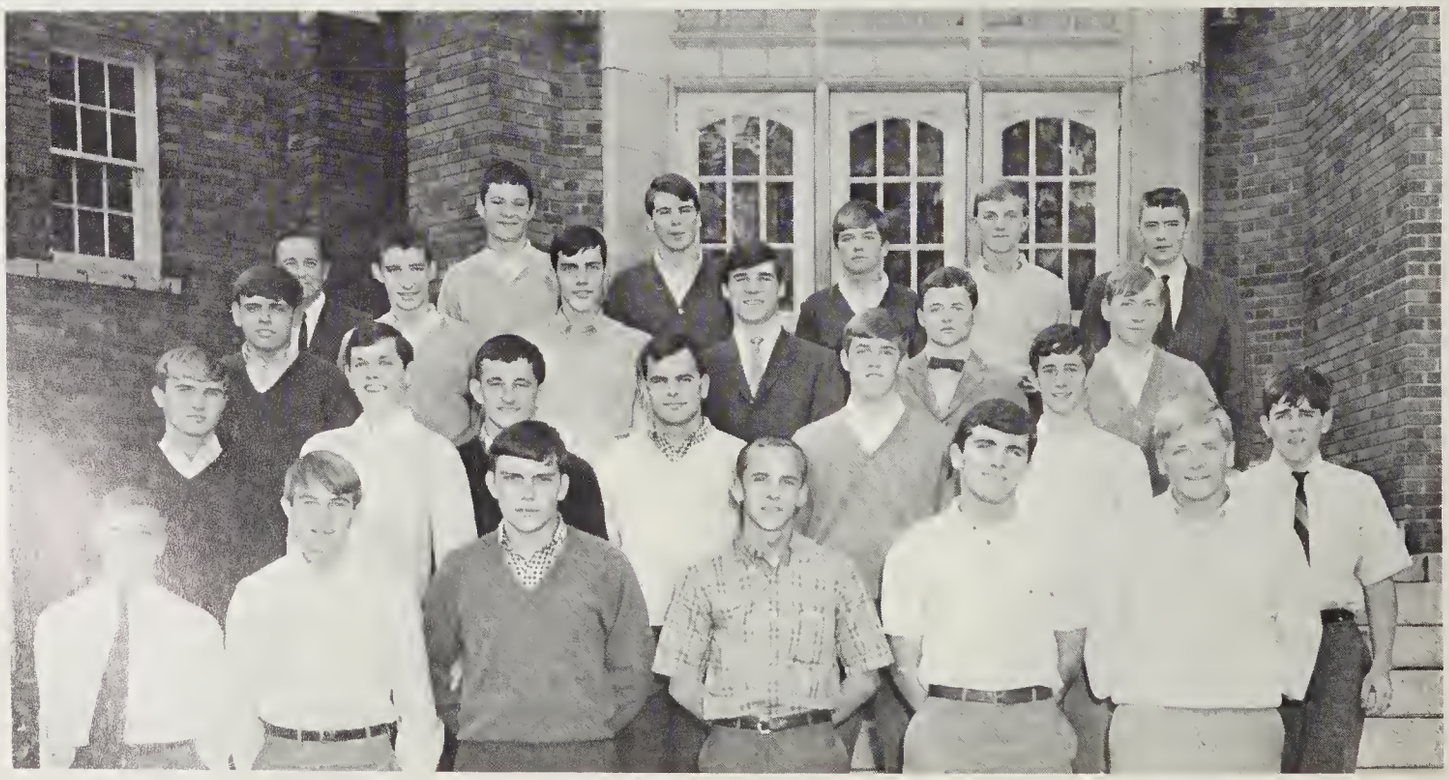

HI-Y OFFICERS: *Row 1*—Robert Miller, president; Bobby Beck, secretary; David Pettyjohn, chaplain. *Row 2*—John Nelson, project chairman; Jackie Hawks, vice-president; Charlie Strickland, treasurer.

through programs and worthwhile projects

Hi-Y members, assisted by their advisers, Mr. John Holder, Mr. Theron Farlow, and Mr. William H. Reeves, endeavored to fulfill the purpose of their organization by "maintaining and extending throughout the home, school, and community high standards of Christian character." Their yearly projects included collecting cans of food at the gate during the Powder Puff football game in November for distribution to needy families, assisting other service clubs in cleaning the school grounds, distributing Christmas trees, selling tickets, and operating car washes. They also made a substantial donation to the World Service Fund. Religious emphasis was placed on each of their regular bi-weekly meetings. In November, delegates from Central attended the H-Y annual state convention in Greensboro, and later in the year several members attended the Interstate Hi- Y convention in Charleston, South Carolina.

Earnestly preparing for a religious program, Hi-Y members, Robert Miller and Butch Estes, study devotional material.

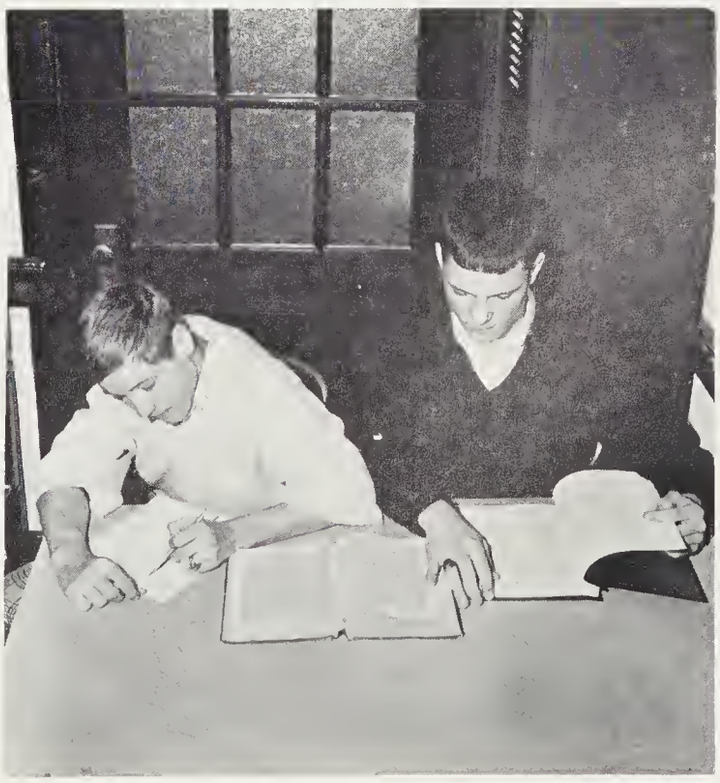

Junior Civinettes accomplish their aims

Junior Civinettes found great rewards in service both at school and in the community. At their regular twice-a-month meetings, they presented inspirational programs and discussed ways and means of making all phases of life at Central High School more enjoyable.

Civinettes did not limit their work to participation in programs. They contributed to the beauty of the school by cleaning grounds, arranging bulletin boards, and placing Christmas decorations on classroom doors. They assisted teachers with classroom chores and helped with grading papers. Teachers appreciated these services and also the apple presented during Teacher Appreciation Week.

In community service the girls were also active. They presented gifts of canned food to a needy family at Thanksgiving. In addition, they visited the children at Mills Home and took them on outings.

Advisers were Misses Karriker and Walton.

Clipping coupons from magazines to be used in scrapbooks for hospitalized children is a worthwhile Civinette project. Ann Davis and Elizabeth Bissette are members of the committee.

JUNIOR CIVINETTES: *Row 1*—Hoskins, Goldston, Croker, Holman, Davis, Yarborough, Rutledge, Whitley. *Row 2*—Shivers, Alexander, Marsh, M. Rogers, Given, Bissette, Thomas. *Row 3*—Cottingham, Groome, Leonard, Webster, Latimer, Chiles, Gross. *Row 4*—Roberts, West, Scotten, Lewis, Bernot, L. Rogers.

# of helpful service to school, community

JR. CIVINETTE OFFICERS: Dana Scotten, chaplain; Ann Davis, secretary; Carla Croker, president; Peg Bissette, vice-president; Susan Groome, treasurer.

Junior Civinettes adjust letters in the Teacher Directory which their service club presented to Central High School.

Civinettes Shirley Lewis and Martha Given perform their task of washing blackboards as a service to the classroom teacher.

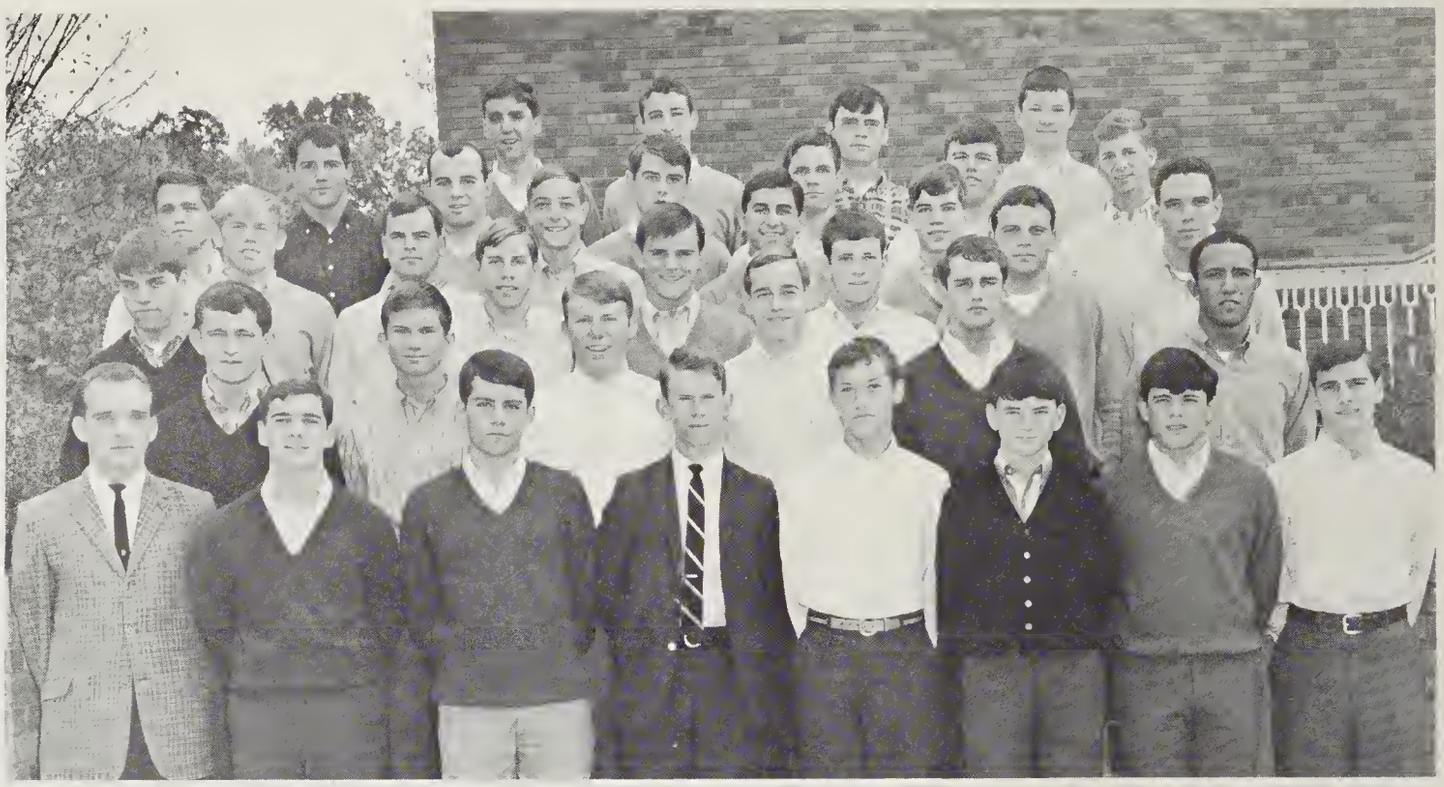

JUNIOR CIVITANS: *Row 1*—Mr. Shrader, adviser; Bill Blue, Dillard, Cardin, R. Bradner, Monroe, Ingram, Bob Blue. *Row 2*—R. Hinkle, Meisky, B. Bradner, Newnam, Lawd, Jennings. *Row 3*—Malpass, F. Grey, A. Gray, Byerly, Burge, White. *Row 4*—Cagle, S. Hinkle, Hendrix, Rhyne, Parker. *Row 5*—Rives, Gurley, Samuels, McAllister, Moldin, Edwards. *Row 6*—McDaniels, McKenzie, Starrett, Snider, Estes.

Jr. Civitans give scoreboard to school,

JR. CIVITAN OFFICERS: Worth Parker, president; Steve Hinkle, vice-president; Bill Bradner, chaplain; Pat Meisky, treasurer.

Outstanding contributions to the life of school and community distinguished the Junior Civitan Club during 1965-66. Advised by Mr. Gail Shrader and Mr. Jerry Holden, the members helped to promote the Road Bond issue, played a major part in the United Fund Drive, cleaned the school grounds, kept sand in the urns at the school entrance, and presented a turkey to a lucky teacher at Thanksgiving. Their long-term project for the year 1965-66 was the erection of a baseball scoreboard on the athletic field.

Meeting every Wednesday evening at the home of a different member, the boys gave programs to promote and build good citizenship among their members. Accompanied by their advisers, several delegates attended the yearly convention of the Junior Civitan District of North Carolina.

Jr. Civitans, Barry Byerly, Randy Samuels, and Allen Gray, render service to Central by collecting trash from school yard.

Mr. Shrader, adviser, and Worth Parker, president, discuss pertinent details for the upcoming Civitan convention in Durham.

keep campus clean, aid community drives

To raise funds for their many worthwhile projects, Jr. Civitans, Wayne Newnam, Barry Byerly, and Will Gurley, work industriously at a car wash.

As a service project, Key Club members sell football programs to fans at all home games.

Key Club members, David Horney and Roy Wooster, sweep the gym floor at half-time during basketball games.

Key Club cleans grounds, cares for flag,

KEY CLUB: *Row 1*—Mr. Ballard, adviser; Hedrick, Horney, Price, Cabot, Ruark. *Row 2*—Harlee, Cook, Joyce, White, Strickland, Wagner, Caplanides. *Row 3*—Wagner, Ballow, Rawleigh, Walser, Rankin, Dunbar, Cole. *Row 4*—Millis, Bowers, Wooster, Burley, Bridgers, Garner, Hurley, Kearns. *Row 5*—Pettyjohn, Wright, Young, Carrick, Church.

Bill Ruark, advisory committee; John Caplanides, secretary, Ben Armfield, treasurer; Terry Kearns, advisory committee; Sam Bridgers, vice-president; Bobby Wright, chaplain; John Walser, advisory committee; Roy Wooster, advisory committee; and Jamie Burnley, president, present the student directory to Mr. William C. Berry, principal.

publishes directory as service to school

Service to school and community was the slogan of the Key Club for 1965-66. At their Wednesday evening meetings, the boys conducted their programs and planned their projects for the year.

In the fall the club compiled and distributed the student directory to every student and teacher. This directory contained much useful information and served to make Central's rules and traditions clear.

Other service projects included selling programs at football games, ushering at pep rallies, cleaning grounds regularly, placing of trash cans at convenient places on the campus, directing traffic on Homecoming Day, and raising and lowering the flag each day.

Plans were made to send delegates to the Key Club convention in the spring. Advisers for the Key Club were Mr. A. J. Simeon and Mr. Lacy H. Ballard, Jr.

At a Key Club meeting, John Hedrick and John Young listen intently to a discussion of a proposed service project.

SENIOR Y-TEENS: *Row 1*—Nancy McMahon, Julia Cox, Sherry Oakes, Nancy Nash. *Row 2*—Linda Wells, Sharon Cole, Janet Cox, Sharon Williams. *Row 3*—Craig Thomas, Vicki Holland, Bekki Hughes.

Y-Teens develop talents in arts, crafts,

Y-TEEN OFFICERS: *Seated*—Sharon Penley, Sophomore secretary; Carol Cole, junior secretary; Roma Kerr, junior president. *Standing*—Kathleen Woodell, junior treasurer; Janice French, sophomore treasurer; Cathy Armstrong, junior social chairman.

Composed of girls interested in serving others, the Y-Teens strived to attain their goal of growing as persons and increasing their knowledge and love of God. Meeting each week at the YWCA, the three groups of girls—sophomores, juniors, and seniors—planned their various programs and service projects for the year. An additional attraction this year was the interest groups, which enabled the members to pursue and develop talents in one or more of the various fields of training. The girls selected such activities as choral work, folk singing, dramatics, swimming, golf, tennis, sewing, bridge, interpretative dancing, folk dancing, art, and handicrafts.

Delegates attended the regional conference and the national convention in Washington, D. C.

JUNIOR Y-TEENS: *Row 1*—Craven, Fernandez, Kirk, Beard, Kemp, Hulbert. *Row 2*—Leviner, Kerr, Woodell, Armstrong, Cates. *Row 3*—Cole, Hussey, Brucki, Corn, Bryson. *Row 4*—Darnell, Jarlett, Fowler, Goodman.

grow as persons through serving others

SOPHOMORE Y-TEENS: *Row 1*—McGhee, Cannon, Reed, Leach, Chatham. *Row 2*—Kennedy, Brucki, Davis, Sherron, Jolli. *Row 3*—Pernell, McDowell, Halstead, Martin, Benson.

Youth Volunteers ease hospital workloads,

Week-ends at High Point Memorial Hospital were brightened for patients and staff members alike when Red Cross Youth Volunteers reported for duty.

Trained to work well with others and skilled in their special duties, these girls gave four hours each month to help ease hospital workloads and speed patient recovery. In addition to direct service to patients, they assisted in pharmacy, laboratory, central supply and surgical escort.

Many of this group served in the summer program at the Veterans Administration Hospital, Salisbury, where nearly one thousand psychiatric patients welcomed their cheerful services. Red Cross bloodmobile visits in the summer were staffed almost entirely by Youth Volunteers.

Mrs. A. R. Cross, chairman, assisted by Mrs. R. G. Culp, Jr., selected and trained an additional 110 volunteers who joined this elite corps in full duty status early in 1966.

Connie Cates carries out one of the numerous duties of an active Youth Volunteer by refilling water pitchers for the patients.

SENIOR YOUTH VOLUNTEERS: *Row 1*—Kilgariff, Levine, Elliott, Tarn, Thompson, Schultz, Leach, Carter. *Row 2*—Spence, Furr, Shivers, Surrett, Allen, McSwain, Kerr. *Row 3*—Johnson, Workman, Rogers, Byrd, Bullin, Deyo, Lewis. *Row 4*—Chastain, Gross, Wilson, Jessup, Webster, Hauser, Stone, Parham.

aid Bloodmobile, speed patient recovery

UNDERCLASSMEN YOUTH VOLUNTEERS: *Row 1*—Walker, Millar, Scott, Garrett, Beard, Young. *Row 2*—Bullard, O'Boyle, Darnell, Roberts, Jarlett. *Row 3*—Loflin, Martha Greene, Sears, Mary Greene, Parham, Norris, Green.

Assisting in the hospital laboratory is one of the favorite duties of Volunteers. Debbie Bennett and Amanda Greene receive instructions from a laboratory technician.

With the guidance of experienced workers in Central Supply, folding surgical linens soon becomes an effortless task for Barbara Beard.

Libby Sears and Gayle Martin sign the hospital roster before reporting to their designated stations.

Pep Club aids team morale, school spirit

PEP CLUB OFFICERS: Marty Hedrick, president; John Cates, vice-president; Kay Fagan, secretary-treasurer.

In its second year at Central, the Pep Club, under the supervision of Mrs. Jane Pedigo, renewed school spirit and boosted team morale in all sports. Members met every two weeks to discuss various methods of strengthening student support of school events. By cheering vigorously at pep rallies and games, they increased attendance at athletic events. Catching the enthusiasm of the students, spectators joined in boosting CHS teams to victory. To arouse interest in competitive sports, the club sponsored Blue-and-White Day and placed posters on school bulletin boards. Members arranged to have buses transport students to out-of-town games. By word and deed, they let the team know that, win or lose, they were behind them all the way.

PEP CLUB: *Row 1*—Hodges, Poe, Jacobson, Fagan, Bowen, Cross, Clary, Clapp, Samuels. *Row 2*—Hall, Cole, Cox, Cottingham, King, Hedrick, Hines, Wells. *Row 3*—Hughes, Cochrane, Smith, Reavis, Nash, Lingerfelt, Johnson. *Row 4*—Cox, Newton, Key, Collins, Hauser, Perov, Garner. *Row 5*—Burton, Batista, Lytle, Norris, Miller, Honbarrier, Corriher, Allen, Rudd. *Row 6*—Deale, Greene, Dix, Welch. *Row 7*—Mrs. Pedigo, Smith, Lingerfelt, Groome, Hart, Lowe, Lentz, Dobbins.

LIBRARY CLUB: *Row 1*—Mrs. Poston, adviser, Oakes, Parker, Lewallen, Back, Miss Johnson, adviser. *Row 2*—Hargett, Howard, Conrad, McBride, George. *Row 3*—Leech, Johnson, Stone, Cauble. *Row 4*—Cagle, Watlington, Shackleford, Lowe.

Library Club surveys professional field

LIBRARY CLUB OFFICERS: *Row 1*—Charlotte Bach, president; Gloria Johnson, vice-president; Nancy Conrad, secretary-treasurer. *Row 2*—Barbara Stone, historian.

Composed of students interested in library work as a profession, members of the Library Club increased their knowledge of librarianship through participation in the club's various activities. Under the direction of Mrs. Poston and Mrs. Johnson, the organization contributed to the smooth operation of the school library. Members shelved, dated, and mended books, filed periodicals, and located research materials for students. Although it was not a requirement, all students of the library staff were club members.

Meeting on the first Tuesday in every month, members planned projects and discussed fields of study. They informed students of available library facilities and encouraged proper reading habits by making eye-catching bulletin boards.

Fifteen delegates attended the District Meeting at Allen Jay in November. There they participated in discussions and heard speeches by experts in the library field.

Science Club promotes CHS Science Fair

Members of the Science Club advised by Mrs. Dockery, Mr. Sink, Mr. Ingram, and Mr. Liles, gained a greater knowledge of science through the use of films, illustrative material, and practical demonstrations. The club's regular monthly meetings were enlivened by discussions of space problems. Lectures by science specialists were features of several meetings. A science assembly for juniors and seniors brought interesting demonstrations of many of the latest achievements in science.

A science fair was held in the spring under the sponsorship of the Science Club officers. Students of Central High, as well as those of junior high school, were encouraged to enter their projects in the contest. Through these projects each member had an opportunity to demonstrate his understanding of the amazing world of science.

SCIENCE CLUB OFFICERS: *Standing*—Sarah Samet, secretary; Barbara Stone, vice-president; *Seated*—David Beck, president; *Not pictured*—Libby Edmonds, treasurer.

SCIENCE CLUB: *Row 1*—Jenkins, Parker, Lewis, Nicholson, Burney. *Row 2*—Mr. Liles, adviser; Best, Evans, Samet, Bodle. *Row 3*—Mr. Sink, adviser; Edmunds, Ayers, Stone, Beck.

JCL: *Row 1*—Aderholt, Anderson, Nelson, Smith, Sink, Burris, Foster, McGhee, Chatham, Mrs. Phillips, adviser. *Row 2*—Willard, Dix, Leviner, Bencini, Holbrook, Sirrull, Simmons, Sappenfield, Tucker. *Row 3*—Slawter, Alford, Jelle, Hoskins, Rochelle, Wilson, Quinn, Caplanides, Nicholson. *Row 4*—Chiles, Nash, Fowler, Groome, Powell, Martin, Yates, McAllister, Beasley. *Row 5*—Alexander, Parham, Welch, Lindley, Joyce, Parker, Pharr, McKenzie.

JCL re-creates atmosphere of ancient Rome

JCL OFFICERS: Beth Bencini, treasurer; Mike Joyce, president; Cathy Anderson, vice-president.

For the Junior Classical League the study of ancient culture and language proved to be fascinating. At their regular meetings JCL members conducted their programs to gain knowledge of the customs of the Romans and appreciation of their literature, language, architecture, and laws. Skits, games, and songs provided both information and fun at their meetings.

At a fall conference in Chapel Hill, JCL helped to celebrate Saturnalia, an ancient holiday and the birthday of Rome. In the spring a Roman banquet provided a playful dramatization of an ancient classical dinner, with both patricians and "slaves" taking part.

Spring also brought the state convention of JCL at the University of North Carolina —CH. Central High delegates, accompanied by their adviser, Mrs. Carolyn Phillips, attended the meeting.

QUILL AND SCROLL: *Row 1*—Sharon Shackelford, Roma Bowen, Karen Love, Toni Oakley. *Row 2*—Vincent Juska, Ann Davis, Jean Kerr, Carol Parker. *Row 3*—Dana Scotten, Ben Armfield, Jean Wilson, Bruce Garner.

Quill and Scroll honors CHS journalists

QUILL AND SCROLL LEADERS: Dana Scotten, editor-in-chief of *Pemican*; Ben Armfield, editor-in-chief of *Pointer*; Karen Love, business manager of *Pointer*; Jean Kerr, business manager of *Pemican*.

Thirteen members of the **Pemican** and **Pointer** groups achieved membership in Quill and Scroll, international honor society for high school journalists. To be a member of Quill and Scroll, one must be a junior or senior with an average of 85 or above and one who has displayed superior work in some phase of journalism. He must also be recommended by the adviser of his publication. All thirteen members were seniors with at least one year of service on school publications.

Those recommended and accepted from the **Pemican** staff were Dana Scotten, Dixie Chiles, Ann Davis, Bruce Garner, Sharon Shackelford, Jean Wilson, and Jean Kerr. Those recommended and accepted from the **Pointer** staff included Ben Armfield, Roma Bowen, Vincent Juska, Karen Love, Toni Oakley, and Carol Parker. Faculty sponsors were Miss Sandra Smith and Miss Eleanor Young.

Health Careers Club surveys medical field

Continuing its work of promoting interest in the fields of medicine, the Health Careers Club encouraged its members to read widely in their chosen areas of study. At their meetings on the second Thursday of each month, members saw films, made reports, took part in discussions, and listened to guest speakers representing the fields of physical therapy, laboratory and x-ray technology, public health nursing, and general medicine. The club also made a field trip to a nearby pharmacy.

To buy materials for the organization, the club conducted a money-making project. Plans were also made to view a physician's demonstration of cardiac massage and mouth-to-mouth resuscitation. Adviser of the Health Careers Club was Mrs. Jane Pedigo.

HEALTH CAREERS CLUB OFFICERS: *Seated*—Sharon Workman, president; Margaret Bullard, secretary; Brenda Elliott, treasurer; Kay Leach, vice-president.

HEALTH CAREERS CLUB: *Row 1*—Berger, Jenkins, Elliott, Tarn, Fowler, Schultz. *Row 2*—Keith, B. Leach, Walker, Conrad, K. Leach, Bullard, Edwards. *Row 3*—Darnell, Cetrangelo, Clinard, Phipps, Byrd, Workman, Goodman.

Youth Council organizes for service

Youth Council members find themselves submerged in "paper work" as they prepare to send Christmas cards to U. S. soldiers in Vietnam.

Completing its organization in 1965, the High Point Youth Council sought to widen the role of teen-agers in the life of the community. Endorsed by both the High Point City Council and the City School Board, the group endeavored to improve communication between teen-agers and adults and to provide young people with opportunities for constructive activities on a community-wide scale.

Projects included a drive for Christmas cards for U. S. soldiers in Vietnam, the recognition of an outstanding teen-ager each month, and the organization of a Youth Jury system. Members of the Council represented the following schools: Ragsdale, Allen Jay, William Penn, and High Point Central. Outstanding speakers were features of several programs during the year.

YOUTH COUNCIL: Quinn, Caplanides, Bridgers, Cole, Gross, Frost, Aderholt, Yarborough, Rives, Deyo, Bernard, McDermott, Leary, McAllister, Burnley.

MATH CLUB: *Row 1*—Hill, Welch, Kilgariff, Jacobson, Hudson, Watson, Shackelford, Garner, Simmons. *Row 2*—Joines, Weininger, Fowler, Workman, Lichauer, McAllister, Woodruff, Poovey, Dillard. *Row 3*—Holland, Netts, Tucker, Diffendal, Hill, French, Zakos, Horlick, Best. *Row 4*—Miss Sutton, adviser, Bowman, Fagg, McGhee, Monroe, Starrett, Turner. *Row 5*—Rives, Myers, Boles, Kivett, Bernard.

Math Club creates interest in 'unknowns'

MATH CLUB OFFICERS: Jack Dillard, secretary-treasurer; Suzie Welch, vice-president; Randy Bernard, president.

New to Central High this year, the Math Club had as its purpose the promotion of interest in mathematics. Members at once set about planning programs that would enable them to illustrate some of the axiomatic principles of mathematics through practical projects. Through discussion of problems, viewing slides and films, and listening to speakers, they learned the importance of mathematics in the modern world.

Officers who led the Math Club for the year were Randy Bernard, president; Suzy Welch, vice-president; and Jack Dillard, secretary-treasurer. Advisers included Mr. Jerry Holden and Miss Kittie Lou Sutton.

sports world

Queen Becky Holman

Capturing and echoing the spirit of its Bison gridiron team, High Point Central launched extensive plans for Homecoming Day 1965. Amid the pervading festive atmosphere, the classes proceeded to choose by popular vote the queen and her attendants.

Song titles proved to be effective themes for the construction of the colorful floats. Many students were excused from classes to assemble their floats for the afternoon parade. After long hours of struggle the work was completed. As the floats moved along the parade route, officials judged the creations. First place went to the Civinettes.

In the midst of blue-and-white Homecoming surroundings, cheering students and fans applauded as the Bison fought hard on the football field. During half-time ceremonies, Central's band marched on the field playing the school song. Then came the coronation ceremony. Becky Holman was crowned queen, and the Homecoming Court was presented. Miss Holman was escorted by Worth Parker. Attendants were Maid of Honor, Mollie Marsh, escorted by Fil Aldridge; Senior Attendant Susan Hoskins, escorted by Walt Jones; Senior Attendant Suzanne Crockett, escorted by Roy Wooster; Junior Attendant Mary Greene, escorted by Bill Bradner; and Sophomore Attendant Gail Leonard, escorted by Toby Lindsay.

As the program came to a close, the coronation cars moved slowly around the field. The prize-winning floats followed in colorful parade as the assembled students and fans burst into tumultous applause.

HOMECOMING QUEEN OF 1965
Becky Holman

reigns over Homecoming Day festivities, 1965

HOMECOMING ATTENDANTS: *Seated*—Mollie Marsh, maid of honor; Susan Hoskins, senior attendant; Gail Leonard sophomore attendant. *Standing*—Suzane Crockett, senior attendant; Mary Greene, Junior attendant.

Masque and Gavel members show ingenuity in the variety of materials they use for their float.

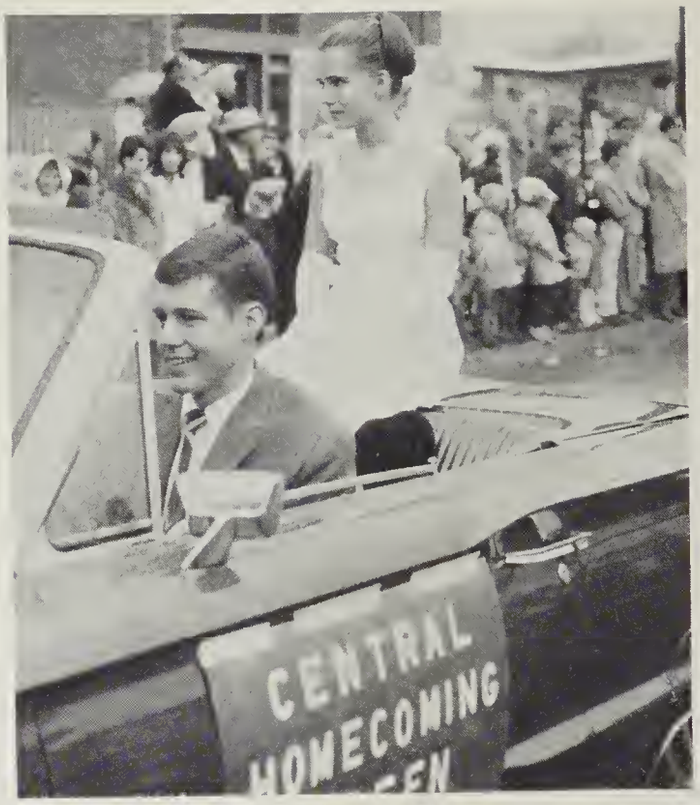

Homecoming queen, Becky Holman, escorted by Worth Parker, is presented to admiring High Pointers in the annual Homecoming Parade.

Holiday spirit prevails as classes, clubs,

As the two o'clock deadline approaches, members of People - to - People Club work frantically to finish their float on time.

NHS members strive to live up to their image by building the best.

In the case of float-building, the task proves exceedingly difficult.

Leadership plus perseverance produces quality.

organizations prepare floats for contest

At this stage of float construction, the sophomores seem to have more overseers than workers. In spite of delay, however, they go on to complete their float and win third place in the contest.

ATHLETICS . . . Season opens on bright note

VARSITY FOOTBALL TEAM: *Row 1*—Bowers, Cagle, co-captains. *Row 2*—Garrett, Byerly, Rhyne, Brewer. *Row 3*—Cranford, Carrick, Rives, Gross, Holbrook. *Row 4*—Vaughn, manager; Haywood, McDaniel, Lews, Hoover, Cardin. *Row 5*—Caplanides, L. Hinkle, McAllister, Dockery, Brown. *Row 6*—Diffendal, Roach, Gray, Jennings, Moldin. *Row 7*—Wingard, Millis, Comer. *Row 8*—Hodgins, Hall, Welborn, Davis, Thomas, Howell, manager; Coach Myers, R. Hinkle, Mundy, Snider, S. Hinkle, Gurley, Coach Hipps.

as Bison grid team scores twin shut-outs

Scoreboard

High Point	26	East Forsyth	0
High Point	13	W-S Parkland	0
High Point	0	Fayetteville	28
High Point	0	Burlington	26
High Point	9	Page	6
High Point	14	Reynolds	0
High Point	27	Salisbury	7
High Point	7	Grimsley	28
High Point	38	North Forsyth	0
High Point	6	Lexington	7

Sam Dockery, Bison end, prepares to tackle a Grimsley defender after leaping interception of a Central pass.

Reflecting the dejection of having missed a sure T. D. pass, Central's halfback Haywood slowly returns to the huddle.

Led by the passing of quarterback Ken Rhyne, the Bison bombed East Forsyth in their season opener, 26-0. Besides scoring himself, Rhyne connected for three touchdown aerials, two of them being to end Sam Dockery while the other was to end Don Haywood.

One week later it was again Rhyne's arm which made the difference as he once more hit Haywood for the winning T.D. Charlie Bowers also scored making it High Point 13, Winston-Salem Parkland zero.

Defeat arrived in the form of the Fayetteville Bulldogs who handed the Bison a 28-0 loss. A driving rain throughout most of the game hampered High Point's air attack and allowed Fayetteville to intercept five Bison passes. Central was again shut out in the season's fourth game by Burlington, 26-0. Fullback Dover Sharpe scored three Bulldog touchdowns while Bowers was High Point's leading gainer. It was the Bison's first conference loss.

Bubbling with enthusiasm, Varsity cheerleaders lead the Bison team on the field for the opening game with the East Forsyth Eagles.

Bison display powerful offense in 27-7 win

Coach Hipps' face is a study in concentration as he seeks to discover weaknesses in opponents' defense.

High Point defeated Greensboro Page, 9-6, for their initial conference victory. Jimmy Caplanides and Will Gurley accounted for the first Bison score by tackling Pirate Charles Vance in the end zone for a safety. Later, on a fourth and goal play, Haywood hit pay dirt and, coupled with a Richard Moldin kick, made it 9-0. The Pirates rallied for six in the final quarter, but it was not enough as the Bison passed the mid-season mark with a 3-2 overall record.

For homecoming, Rhyne was again in top form as he passed High Point to a 14-0 trouncing of Winston-Salem Reynolds. Haywood and Dockery both caught touchdown aerials. The Bison defense was sparked by Ken McAllister, who intercepted two Demon passes.

High Point's fifth victory of the year was a 27-7 rout of Salisbury Boyden. Bowers led the ground attack with scoring jaunts of 9 and 24 yards. Besides hitting Dockery for six points, Rhyne also crossed the goal line on a one-yard keeper.

How close is almost? Bison score near-miss

High Point approached the season's final game with hopes of gaining a place in the post-season playoffs of the Central 4-A Conference. The first half produced a score of 7-6 with the advantage going to the Lexington Yellow Jackets. A six-yard run by Bowers accounted for Central's points. The remaining two quarters were scoreless until, with 45 seconds left in the game, High Point obtained the ball on its own 32. Relying on passes and penalties, the Bison moved the ball in four plays to Lexington's 20 with just seconds remaining. On the game's final play, a deflected Ken Rhyne pass was caught by Sam Dockery on the Lexington one-foot line. It was too short for the score, and the Bison lost a hard-fought, rain-swept contest to Lexington, 7-6.

Sporting a conference mark of 4-3, High Point finished the 1965 football season with an overall record of six wins and four losses.

Defensive Halfback Ken McAllister closes in on a Burlington player, who is seeking to roll up extra yardage for his team.

Central's Sam Dockery makes spectacular over-head catch of touchdown pass against Parkland's defensive halfback.

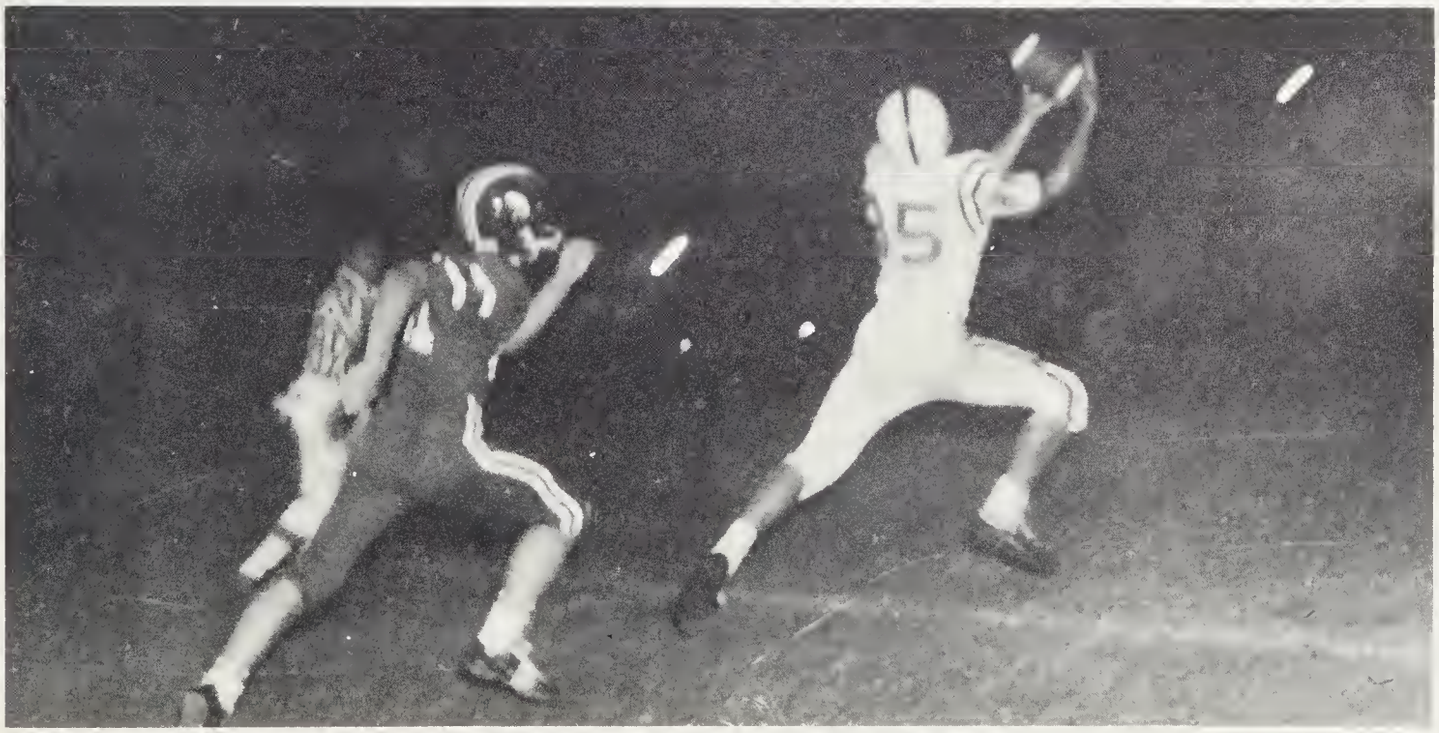

JV FOOTBALL; *Row 1*—Ilderton, Robertson, Craven, Allen, Shaw, Curlee, M. Ingram, Owens, Isaacs, Lentz, Dunn. *Row 2*—Coach Byers, Cecil, Taylor, Skillman, Kearns, L. Ingram, Pugh, Rizzi, Moody, Beck, Matthews, manager. *Row 3*—Arrington, Lindsay, Sorrell, Candler, Alexander, Davis, Presnell.

Hard work brings only two wins for J.V.'s

Caught by a rushing defensive player, a Baby Bison halfback strives to gain extra yardage.

Showing the determination necessary for fine play and team work, but lacking the success needed for a winning season, the Baby Bison achieved only two victories in their nine-game schedule. As in 1964, they played Grimsley to a scoreless tie. Guard Bruce Taylor and half-back Steve Sorrell, with the assistance of David Cook and Toby Lindsay, built up the balanced attack of the JV team. The high point of the season came, when, after losing five of their first six games, the Baby Bison defeated Salisbury, 32-13.

Scoreboard

High Point	7	E. Forsyth	2
High Point	13	Parkland	14
High Point	12	Burlington	20
High Point	7	Page	19
High Point	0	Lexington	6
High Point	2	Reynolds	14
High Point	32	Salisbury	13
High Point	0	Grimsley	0
High Point	7	N. Forsyth	12

Top wrestler, Meisky, achieves 8-0-1 mark

WRESTLING TEAM; *Row 1*—H. Yarborough, Owens, Pendry, Quick, R. Yarborough, Slatterman, Holbrook, Beasley. *Row 2*—Coach Combs, Fagg, Hinkle, Malpass, Caplanides, Cagle, Bridgers, W. Snider, R. Snider, manager. *Row 3*—Southard, Guyer, Stroud, Pool, Wall, Davis, Dillard, Harlee.

Scoreboard

High Point	21, 20	North Forsyth	32, 27
High Point	31, 27	Lexington	19, 22
High Point	16, 19	Burlington	32, 27
High Point	14, 8	Page	33, 36
High Point	13, 18	Reynolds	44, 35
High Point	13, 11	Salisbury	37, 40
High Point	11, 8	Grimsley	37, 33

Though containing many individual standouts, Central's grapplers were able to win only two of their fourteen matches. Both victories came from the Lexington Yellow-Jackets. Wrestling in the 112 lb. class, Pat Meisky held the team's best mark with a record of eight wins, no losses, and one tie. Ken Cagle, team co-captain with Randall Yarbrough, also exhibited a fine slate, as did Ronnie Hinkle and Bob Blue. The team under the direction of Coach Ernest Combs, was strongest in the lower-weight divisions.

Loosening up before a match, Bison grapplers Ken Cagle and Don Malpass practice new wrestling holds.

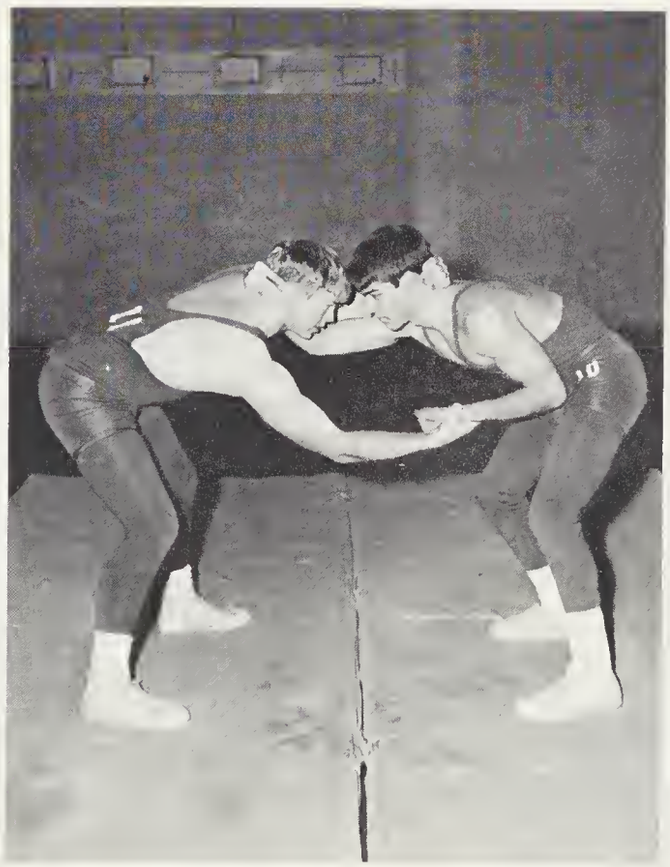

VARSITY BASKETBALL TEAM: *Kneeling*—McAllister, Barker, Samuels, Bradner. *Standing*—Coach Simeon, Sink, manager; Hawks, Estes, McKenzie, McDowell, Parker, Kirkman, Hudson, Wright, manager.

Bison cagers follow rugged schedule in '66

Realizing that control of the backboards is essential in winning games, Estes and McDowell strive to perfect their techniques.

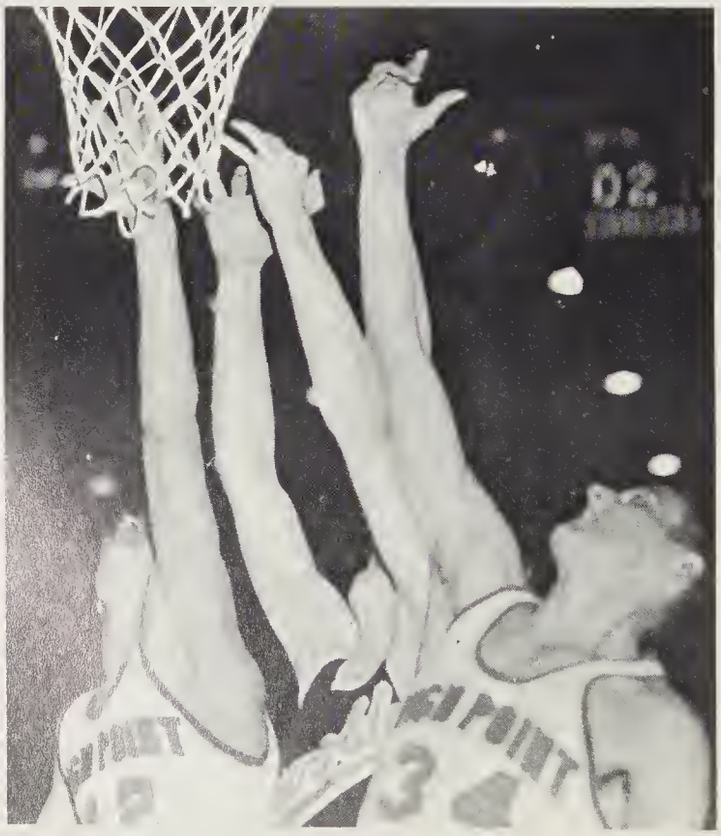

After the fifth contest of the season, the Bison had compiled a won-lost record of 2-3.

In the sixth contest the Bison put on an impressive show of shooting and teamwork as they trampled Rocky Mount with a score of 83-43.

The rugged defense displayed by the Bison against Rocky Mount was a gain in force when they met Burlington. Although the Bulldogs were heavily favored, the Bison would not let the glow of victory die in their hearts without a fight. As the struggle was ended by the final whistle, the Bison saw that victory had once again slipped through their fingers by a narrow margin of 40-42.

In the eighth contest, a three-minute surge by the Page Pirates brought about their winning margin over the Bison.

After a slow start against Reynolds, the Bison fought back to tie the game. Then with eight seconds left in the overtime period, Tom Barker scored the winning basket.

Excellent shooting, key to Bison success

Bill McKenzie battles North Forsyth player for important jump ball.

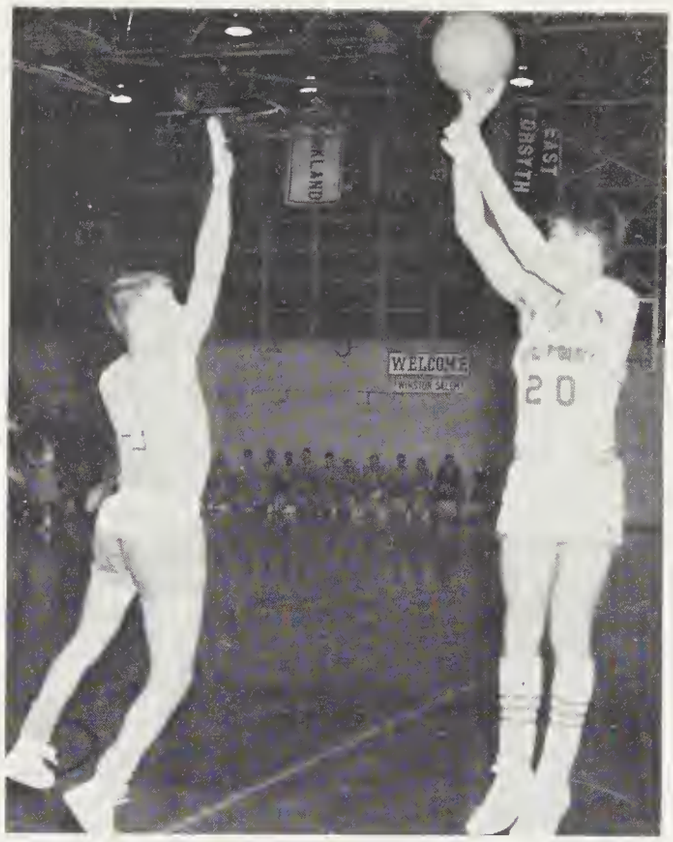

In an effort to put Central ahead, Randy Samuels successfully executes a twenty-foot jump shot.

Eluding a North Forsyth player, Bradner takes an open shot as McDowell breaks towards basket.

When the Yellow Jackets of Salisbury invaded High Point for the first time this season, they had only one thing in mind, and that was to hand the Bison another loss. However, the Bison of Central High had a few extra surprises to display on their home court. The Bison out-hustled and outrebounded Salisbury with four of the starting five for the Bison scoring in double figures. At the end of the contest the scoreboard read 59-36 in favor of High Point.

With hopes of continuing a two-game winning streak, the Bison traveled to North Forsyth for the eleventh contest of the season. Again excellent shooting and teamwork paid off for the Bison, as they picked up their third victory in succession.

All over Central High everyone was saying, "The Bison are on the move." School spirit was at its highest peak of the season as the Bison prepared to face Lexington.

Hawks hits for important overtime win

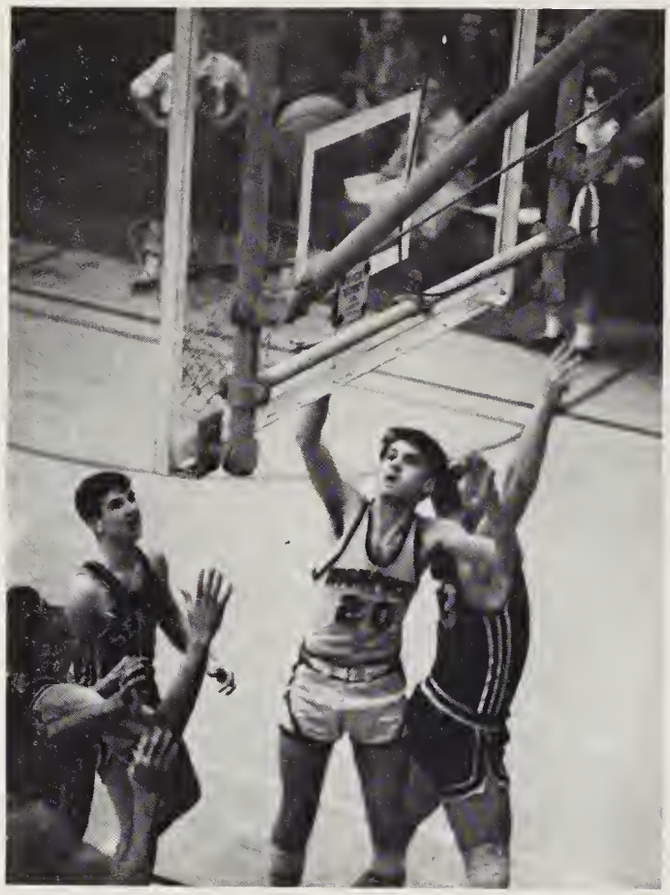

Gaining board position, guard Randy Samuels taps in a rebound for two more points.

Leaping over the Grimsley defense, forward Bill McKenzie prepares to send one through the nets.

Scoreboard

High Point....54	Myers Park 65
High Point....53	Myers Park 64
High Point....50	Asheville 62
High Point....56	Wilmington 49
High Point....52	Rocky Mount 45
High Point....83	Rocky Mount 43
High Point....40	Burlington 42
High Point....50	Page 68
High Point....56	Reynolds 54
High Point....59	Salisbury 56
High Point....51	Grimsley 66
High Point....52	North Forsyth 48
High Point....66	Lexington 65
High Point....55	Burlington 64
High Point....49	Page 74
High Point....66	Reynolds 62
High Point....38	Salisbury 65
High Point....59	Grimsley 54
High Point....54	North Forsyth 47
High Point....49	Lexington 62

The contest against Lexington was the hardest fought game of the season for the Bison. At the end of the first half, the Bison trailed by ten points. The Bison put the third and fourth periods to good use as they made up the ten points and kept Lexington in check at the same time. The regulation time ended in a tie. The Yellow Jackets gained control of the ball at the start of overtime play and proceeded to score a basket. The Bison came back with a three-point play. With time running out, the Yellow Jackets scored a basket, pulling one point ahead. The Bison brought the ball downcourt in a hurry, but had trouble working it inside the Lexington defense. With eight seconds remaining, Randy Samuels passed to Jackie Hawks and, with three seconds, the ball was put in flight to score the winning basket.

An opponent's outstretched arm fails to mar the aim of Central's forward Bill McKenzie.

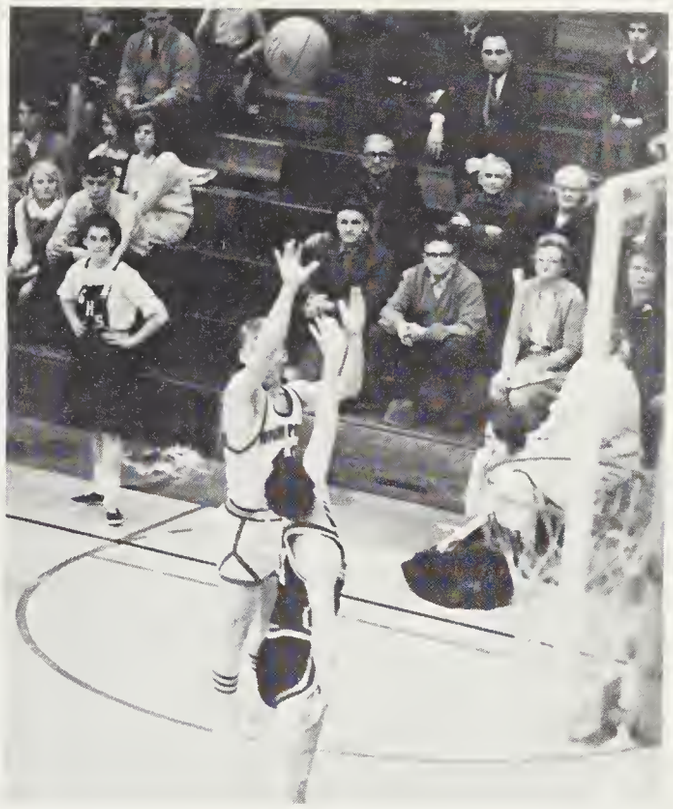

Bison guard Bill Bradner fires a fifteen-foot jump shot over a Greensboro Grimsley defender.

Bison score upset victory over Grimsley

The Bison four-game winning streak was put to an end by Burlington. Central's cagers lost their next two games to Page and Salisbury as they seemed to be playing in a daze.

Central celebrated its first basketball homecoming February 11. This Friday night proved to be a special night for the Black Bison as they defeated the Grimsley cagers after losing to them earlier that week.

There was an air of confidence filling the gymnasium as the opening buzzer sounded. When the first period ended, the Bison were ahead 17-3. The play of the Bison sparkled throughout the night. The Whirlies, however, managed to chop the Bison lead to one by the end of the first half. The Bison were more determined to walk off the court with a victory as the second half got under way. The Bison played an unusually impressive defensive second half, having only two fouls called against them.

Forward Bill McKenzie battles two Grimsley players for an important rebound.

JV BASKETBALL TEAM: *Kneeling*—Lindsay, Newman, Kirkman, Williams, Brewer, Cecil, Presnell, Hubbard. *Standing*—Bachelor, McDaniels, Burton, Hinshaw, Coach Byers, Hahn, Haley, James, Shultz.

J.V.'s post .500 average for regular season

A Junior Varsity cheerleader reflects the enthusiasm and vigor necessary for the support of a winning team.

Scoreboard

High Point..... 73	Thomasville ... 42
High Point..... 75	N. E. Guilford .. 55
High Point.42, 58, 31	Grimsley .53, 54, 53
High Point....50, 56	Burlington ..49, 48
High Point....66, 57	Page 61, 49
High Point....58, 60	Reynolds 57, 68
High Point....54, 40	Salisbury ...63, 52
High Point....57, 51	N. Forsyth ..64, 56
High Point....51, 49	Lexington ..47, 65
High Point..... 55	Myers Park 65

Exhibiting a much improved team over last season's, the Baby Bison cagers boasted a record of nine wins and nine losses at **Pemican** press time. Leading team scorers were Rick Brewer and Pete McDaniel, with back-up support coming from Andy Hinshaw and Ken Kirkman. Brewer either led or tied for High Point individual scoring honors in ten games. Under the direction of Coach Sam Byers, the JV's swept double headers from both Burlington and Page. Their longest-win streak of the season was three games.

Bison tankmen exhibit well-balanced team

Coach Vic Sanniota's 1966 swimming team had achieved a record of three wins and three losses at **Pemican** press time. Robert Wray, team captain, swimming in the 100 yard breaststroke, led the squad, with added pointage coming from C . B. Williams and Joe Goldston. Wray met defeat in only one of the six contests. This record was also matched by the 200 yard medley relay team, with their lone defeat suffered at the hands of a strong Greensboro Grimsley club.

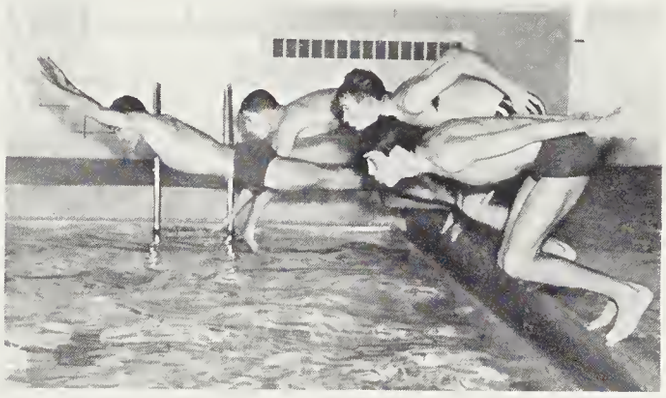

With the snap of the gun, Joe Goldston lunges into an early lead.

Scoreboard

High Point	73	Parkland	18
High Point	45	Page	50
High Point	41	Reynolds	54
High Point	64	Burlington	31
High Point	14	Grimsley	81
High Point	62	Smith	29

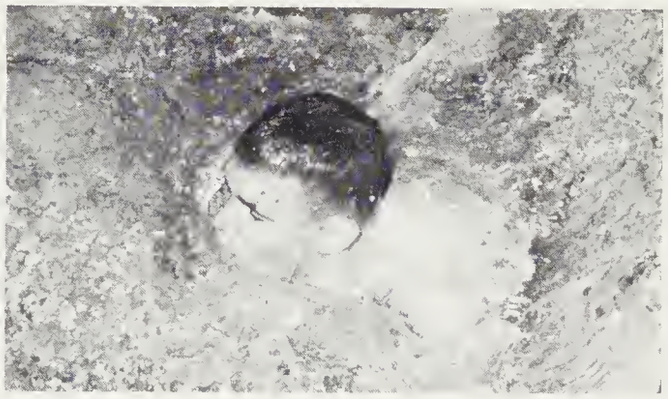

Long hours of practice go into perfecting the butterfly stroke, as shown here by Roy Wooster.

SWIMMING TEAM: *Kneeling*—Hartzler, Bridgers, Kosinki, Soloky, Nicholson, Hinson, Atkinson, Williams. *Standing*—Coach Sanniota, Nelson, Johnson, Long, Crowder, Harvey, Goldston, Wray.

GOLF TEAM: *Row 1*—Burge, Coach Simeon, Byerly. *Row 2*—D. Parker, Nealans, Taylor, Keever. *Row 3*—Phipps, McKenzie, W. Parker, Lindsay, Dyer.

Bison clubmen finish fourth in conference

Scoreboard

Standing	Total Strokes for 126 Holes
Grimsley	2096
Reynolds	2128
Burlington	2186
High Point	2236
Lexington	2247
Salisbury	2256
Page	2282
Gray	2356

Bison clubmen participated in eight matches during the 1965 season, placing fourth in the Central 4-A Conference. They spent several afternoons each week practicing on the Blair Park course, site of the Bison home golf matches. After the opening match, the Bison were in fourth place. This position they retained for the rest of the season. Four Bison golfers qualified for the State Tournament. These were Eddie Dyer, Ricky Burge, Worth Parker, and Derrell Parker. The average foursome score for the season was 279.

As the golf practice season approaches, Steve Byerly demonstrates to Bob Phipps the correct technique for a long drive.

Seven victories top Bison tennis season

Bison netmen opened the season with victories over Smith of Greensboro and Salisbury by a one-sided score of 9-0 for each match. In the third match the Bison met defeat at the hands of Reynolds of Winston. The netmen continued the season with a victory over Burlington. With the regular season over, the Bison posted a 7-5 won-lost record. The doubles team of Russ Mendenhall and Jimmy Caughman was the only representative for High Point Central at the State Finals.

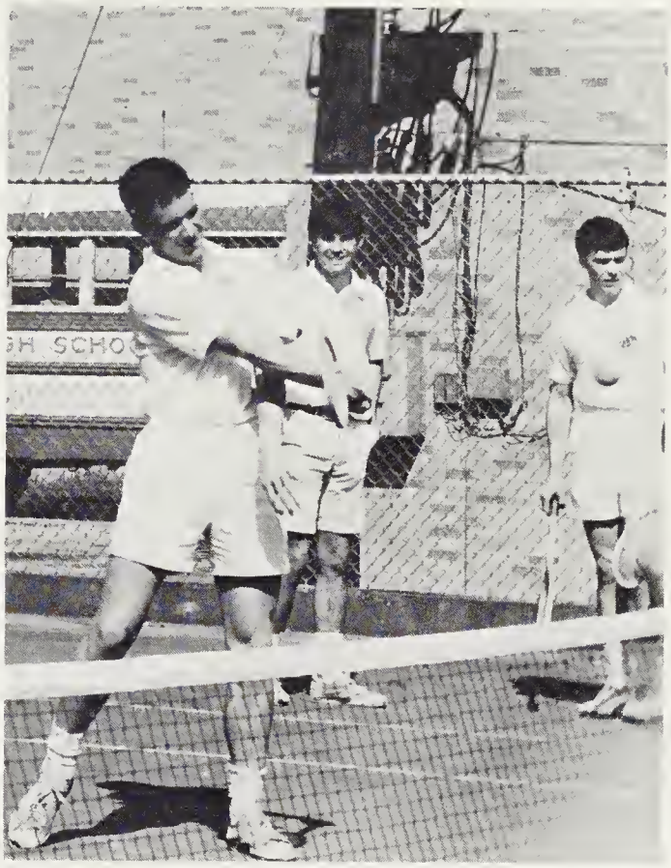

Caughman returns a hard volley during an important conference match.

Scoreboard

High Point	9, 8	Smith	0, 1
High Point	9	Salisbury	0
High Point	4, 3	Reynolds	5, 6
High Point	4	Page	5
High Point	5	Burlington	4
High Point	5, 6	Grimsley	4, 3
High Point	7	Oak Ridge	2
High Point	9	Gray	0
High Point	3	Lexington	6

TENNIS TEAM: *Kneeling*—Steve Wilson, Gary Fagg, Tim Yates, John Nelson. *Standing*—Coach Marlette, David Myers, John Slate, John Price, Jimmy Caughman, Russ Mendenhall, Rick Lutz.

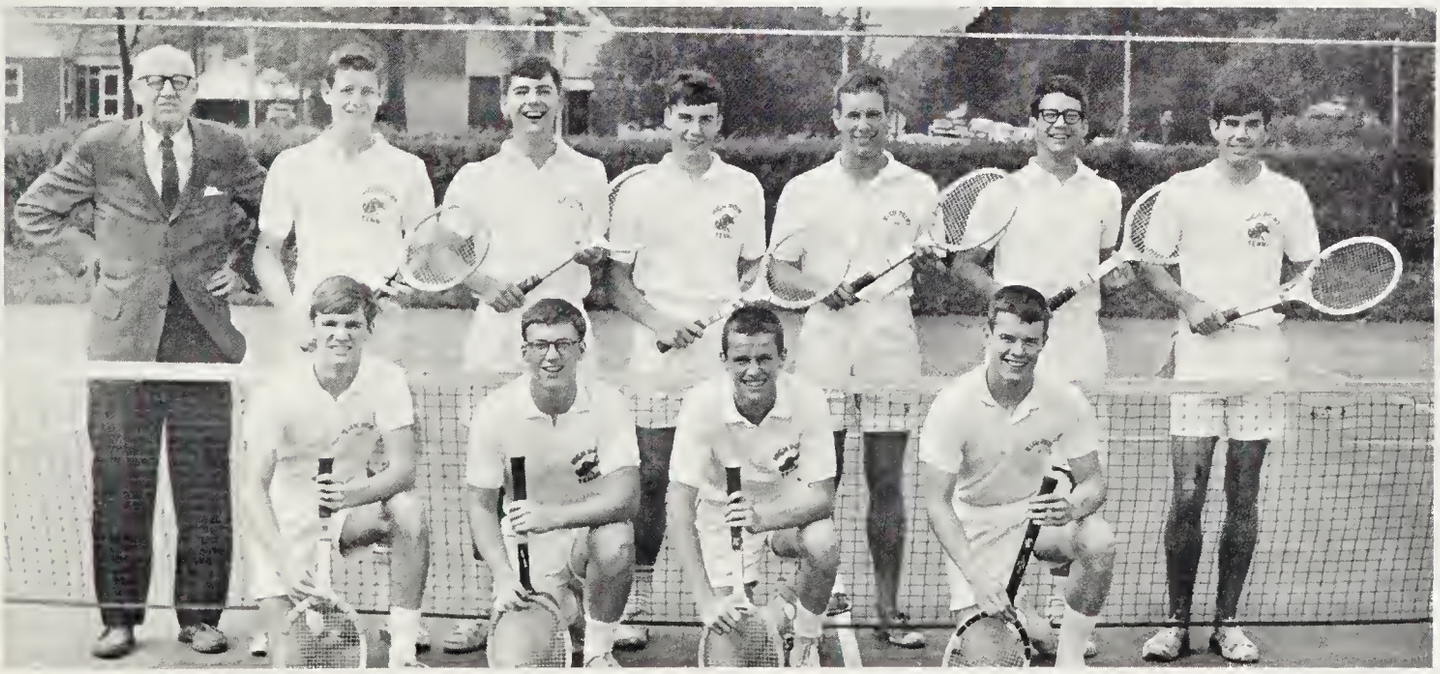

Bowers, Kindley place in sectional meet

TRACK TEAM: *Row 1*—Snider, Millis, Gross, McNair, Kindley, Holbrook, Lauder, E. Davis, Smith, McAllister, Diffendal. *Row 2*—Bowers, Cummings, S. Davis, Walser, Griffith, Laws, Lichauer, Hilliard, Carter, McDaniels, Manley, Wright. *Row 3*—Ginsburg, Thomas, Edwards, Hutchins, Furr, Byerly, Watson, Gray, Hurley, Corriher, Vuncannon, Haywood, Harris.

Pole-vaulter, Allan Gray, sails over the cross bar with inches to spare.

Bison cindermen opened the track season with a second place in a triangular meet against Page High and Smith High, both of Greensboro. Central was victorious in the second meet of the season with a win over Gray High of Winston. Bad luck seemed to plague the Bison in the third and fourth triangular meets of the season, for they finished last in both. In the final meet the Bison managed a second place for a sixth place standing in the Central 4-A Conference.

Scoreboard

High Point	97
Gray	21
High Point	31
Reynolds	72
Salisbury	45
High Point	32
Grimsley	61
Page	50
High Point	48⅔
Burlington	73
Lexington	26⅓

Bison nine cops Central 4-A championship

VARSITY BASEBALL TEAM: *Row 1*—Osborne, Garrett, Gooch, Tucker, Steelman, Hoover, Rouse, Harrington. *Row 2*—Britt, manager; Libertore, J. Cook, Mitchum, Rhyne, Riggs, Meyers, B. Cook, Sink, manager; Coach Myers.

Scoreboard

High Point...	2, 0, 5	Grimsley ...	0, 3, 4
High Point...	8, 3	Salisbury ..	0, 2
High Point...	3, 3	Gray	6, 1
High Point...	2, 2	Reynolds ..	0, 8
High Point...	15, 2	Page	16, 1
High Point...	15, 6	Lexington ..	0, 1
High Point...	7, 6	Burlington .	6, 3

A High Point batter awaits the arrival of the ball during a warm-up session.

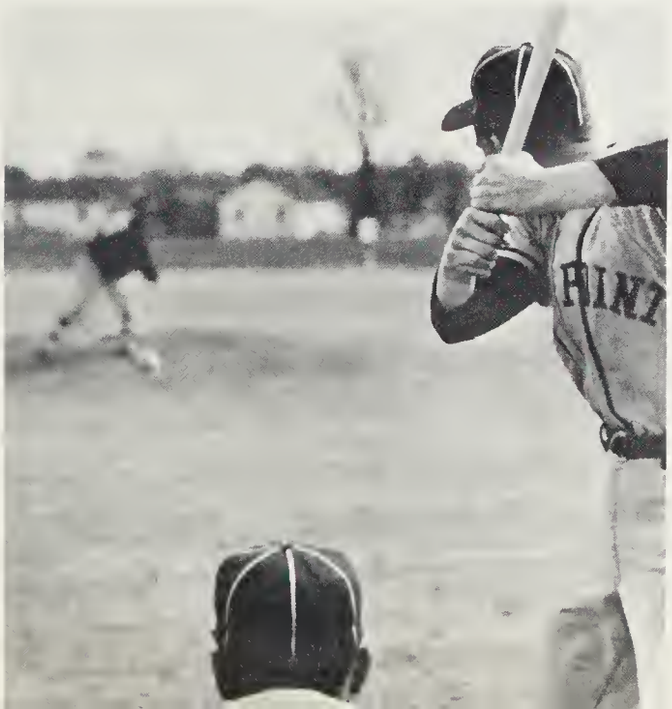

Opening the season with a shut-out victory pitched by Jerry Cook agains arch-rival Greensboro Grimsley, the Bison went to win over Salisbury before losing to Gray. Bouncing back in the fourth game of the season, the Bison defeated Reynolds of Winston-Salem. In the fifth game Central lost by one run to the Page Pirates. Firing back in the sixth game, the Bison rolled over Lexington with a shut-out victory pitched by Larry Rouse. When Central met the Page Pirates for the second time in the seventh game of the season, the Bison came out on top by one run. Central then went on to win the next five out of seven contests, losing only to Grimsley and Reynolds. Finishing the season with an impression won-lost record of 10-4, High Point Central moved into the Central 4-A Conference play-off against Greensboro Grimsley.

During the regular season High Point Central and Greensboro Grimsley had split their two meetings one win each. The Bison managed to pull off the 5-4 win in extra innings. This was the first Central 4-A victory for High Point in fifteen years.

Eight game win streak highlights season

JV BASEBALL TEAM: *Row 1*—Howard, Rives, Whitaker, Carrick, Comer, Roach, Foust, Hinkle, Meisky, Embler. *Row 2*—Coble, B. White, Samuels, Matheny, S. White, Starrett, Christian, Hill, French, Nicholson, Coach Byers.

Speed, ability, and pitching proved to be valuable assets for the Junior Varsity baseball team. Splitting the first two games of the season with a victory over Ledford and a loss to Page, the Baby Bison, in the third game of the season, started a winning streak that was to last for eight games. In the eleventh game the Junior Varsity saw their winning streak put to an end by a determined Salisbury team. In a previous meeting the Baby Bison managed a one-run victory over Salisbury. This defeat did not dampen the Baby Bison, for they bounced back with three victories to close the season with a won-lost record of 14-2.

After receiving the bunt sign, Hoppy Whitaker squares around to execute the play.

Scoreboard

High Point	9	Ledford	3
High Point	8	Page	9
High Point	14	Gray	1
High Point	18	Grimsley	6
High Point	7	Salisbury	6
High Point	9	Reynolds	3
High Point	13	Lexington	0
High Point	12	Page	6
High Point	13	Gray	4
High Point	8	Burlington	4
High Point	3	Salisbury	6
High Point	4	Burlington	0
High Point	14	Reynolds	6
High Point	8	Grimsley	4

ATHLETIC AWARD WINNERS: *Row 1*—Holt, Hekler, Kester, Samuels, Argo, Kindley, Carter. *Row 2*—Britt, Cook, Sutton, McDaniels, Bowers, Comer, Wright, Lutz, Meyers. *Row 3*—Southerland, Maners, Rhyne, Brewer, Jessup, Dyer, Hardee, Sink, Rouse.

CHS athletes receive honors at Awards Day

Baseball is one of the sports in which students may receive honors at Awards Day.

On May 20 the faculty and students of Central met in the auditorium to recognize those students who had excelled in athletics.

At the Awards Day assembly Robby Meyers received the Herbert Hodgin-Douglas Reid Memorial Award. Randy Samuels was the recipient of the Lloyd Whitley Award.

Bucky Kester, star guard on the football team, was the recipient of the Thom McAn "bronzed shoe" Award.

The A. Coke Cecil Athletic Award went to Ken Rhyne.

Larry Rouse received a trophy for the Best All-Round Boy in Athletics.

The Girls' Athletic Association also took part in the program. Betty Cook received the High Point Woman's Club Award, and Edna Jessup was the recipient of the Wright Athletic Award for girls.

Guest speaker for the program was Dr. Russell Montfort, associate pastor of High Point First Methodist Church. His talk, spiced with several humorous remarks, pointed the way toward developing a sound code of ethics and morality.

GAA: *Row 1*—Kallam, Thompson, Cook, Johnson, Gooden, Kelly, Johnson, Lichtenberger, Gilmore. *Row 2*—Calloway, Micheal, Marshall, Brewer, D. Thomas, E. Thomas, Tuttle, Sheets, Morris, Vaughn. *Row 3*—Dix, Bame, Key, Bencini, Hill, Spence, McDaniel, Bryson, Graves. *Row 4*—Miss Floyd, adviser, Sears, L. Marsh, Lane, B. Marsh, Jessup, DeHart, Bradford, Lloyd, Goodman, Miss Hester, adviser.

GAA wins championship in Play Day contest

GAA OFFICERS: Edna Jessup, president; Gloria Kallam, vice-president; Janice Calloway, treasurer; Diana Thomas, secretary; Barbara Vaughn, publicity; Janet Thompson, point recorder.

To develop leadership, sportsmanship, and character, the Girls' Athletic Association participated in a variety of sports, including volleyball, speedball, tennis, and softball. Meeting twice a week, the girls planned and executed a stimulating program of athletics filled with fun and action. They sponsored the annual High Point Play Pay and Sportsday. In the Volleyball Play Day held at Page High School, the CHS girls defeated six schools to win the championship. GAA members enjoyed parties, beach trips, and various other activities, aside from sports participation. Advisers for the GAA during 1965-66 were Miss Pat Hester and Miss Julia Floyd.

Girls' basketball teams have busy season

During the 1965-1966 season the Girls' Varsity and Junior Varsity basketball players practiced faithfully to develop their skills and techniques towards winning cage teams. Led by co-captains and high scorers Edna Jessup and Barbara Vaughn, the Varsity team won over Smith High School by a score of 59-9 in the first game of the season. Both the Varsity and JV teams defeated opposition at Parkland. After losing to West Forsyth, the JV cagers, under the leadership of Peggy Key and Elizabeth Thomas, rebounded with a score of 34-16 over Parkland, while the Varsity team went down 33-23. The Varsity cagers next defeated Page 54-38, and at **Pemican** press time they anticipated games with Smith, West Forsyth, Page, and Grimsley.

As the close of the season approached, the girls looked forward to the annual sports banquet. Plans were made to present the Most Valuable Player Award to an outstanding team member.

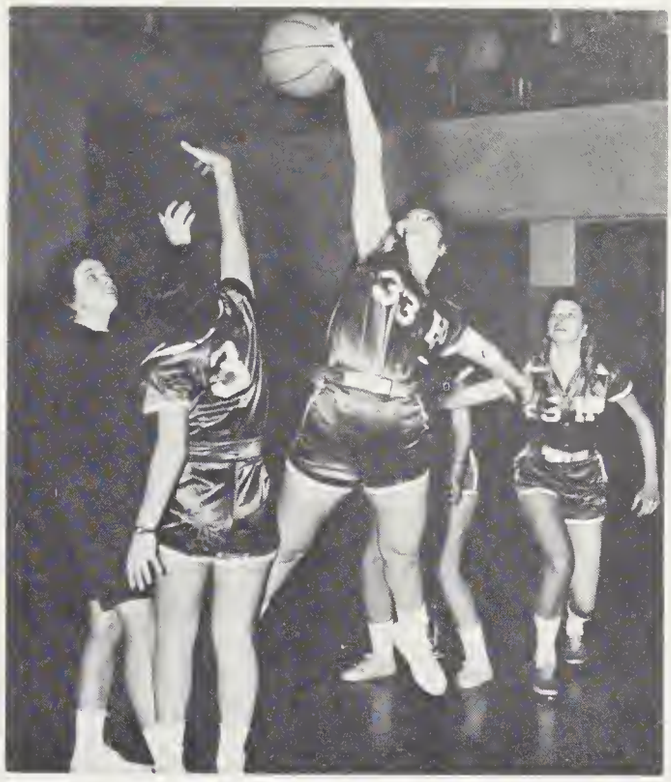

Showing skill and energy, Gloria Kallam leaps for control of a jump ball during a practice game with her teammates.

VARSITY AND JUNIOR VARSITY BASKETBALL TEAMS: *Row 1*—Tuttle, Riveria, Parson, Key, E. Thomas, Staton, Gooden, Crawford, Johnson, Montgomery, Kelly, Lane. *Row 2*—Lloyd, Sheets, Vaughn, D. Thomas, Kallam, Callaway, Thompson, Cook, Gilmore. *Row 3*—Bryson, Michael, Morris, McDaniel, L. Marsh, DeHart, Jessup, B. Marsh, Dix, Miss Hester, Miss Floyd.

Varsity, J.V. Cheerleaders sponsor projects,

Aided by the new Bison mascot, Head Cheerleader Lucy Latimer leads screaming fans as they seek to keep team spirit soaring.

In their striking new uniforms of blue and white, the Varsity cheerleaders, directed by Lucy Latimer, kept team morale high as they led the student body in yells at the 1965-66 games. They also led cheers at assemblies and pep rallies.

A major project of the Varsity group was assisting with the Homecoming Day program. In addition, they helped to sell advertising for football programs, sponsored sock hops, and assisted the coaches with athletic duties. Advisers were Miss Hester and Miss Floyd.

VARSITY CHEERLEADER: *Row 1*—Susan Hines, Ann Rutlede, Cheryl Griffin, Dianne Oden. *Row 2*—Connie Deyo, Suzanne Crockett, Lucy Latimer, Mollie Marsh, Susan Hoskins, Jean Norman.

boost team morale, school spirit at games

JV CHEERLEADERS: *Row 1*—Co-Heads Beth Goldston, Kathy Millar. *Row 2*—Karen Clifton, Pat Slate, Devair Cater, Debbie Collins. *Row 3*—Gary Pace, Mary A. Gray, Becky McKinney, Debbie Cecil, Robert Hedrick.

The JV squad, with Kathy Millar and Beth Goldston as co-chiefs, cheered the Baby Bison to many victories. In new uniforms of blue and white, the JV cheerleaders were also on hand at every Varsity football game to encourage interest and enthusiasm in the stands.

They assisted the Varsity group with decorating the ball fields and basketball courts with the school colors of blue and white. They also helped with the Homecoming Day program and with pep rallies and sock hops.

Chanting vigorously, Varsity cheerleaders boost the school spirit of both team and student body.

— all the world's a stage
and all the men and women merely players
they have their exits and their entrances
and one man in his time plays many parts —

we have prepared our parts for many years
struggling through dress rehearsals
and practice sessions — now
our stage has been set
as the curtain slowly rises we feel ready to
venture into the world beyond and
perform outside our own little microcosm —
life's bright spotlights focus on reality
we see a world that suffers daily hunger
and pain and death but
we also see and know a world
that brings light into the lives of others
a world that thrives on a belief in the
Supreme Being
our rehearsal has ended — the
audience waits in expectation — each actor
tries to answer the all-important question —
will I be satisfied with my performance
unashamed to face myself —
as we step from a stage of make-believe into
a world of reality we realize that our
next world will be a world of new people new
places new experiences —

A WORLD WORTH LIVING IN

business world

NORTH CAROLINA NATIONAL BANK
National
COMMUNITY CENTER
COMMUNITY CENTER
COMMUNITY CENTER

Frank A. Stith Co.

Smart Fashions For Men And Boys

Ladies' Sportswear

College Village Shopping Center

High Point

JIMMY MALPASS AUTO SALES

Your Authorized Studebaker Dealer

1111 S. Main St. Phone 883-7116

High Point, N. C. 27260

"A Fine Selection of Good, Clean, New and Used Cars"

Senior Statistics

THERESA JANE ABBOTT
517 Denny St.
FBLA 3; Homeroom Secretary 1.

KATHRYN DIANE ADAMS
1109 Greenway Dr.
Beta Club 4; GAA 1; Student Council 1; Social Committeee 1, 4; Intramural Sports 1; Orchestra 1, 2; Homeroom Secretary 2; Parade Committee 4; **Pemican** Editorial Staff 3, 4, Typist 4; Bulletin Board Committee 1.

WILLIAM FILMORE ALDRIDGE
995 Nottingham Rd.
Senior Superlative — Best Looking; Hi-Y 4; Georgia Military Academy 2, 3; Honor Guard 2, 3; Colquitt Rifles 2, 3; Varsity Basketball 1, 2, 3; Baseball 4.

DOROTHY SUZANNE ALEXANDER
210 Edgedale Dr.
Beta Club 3, 4; FTA 4; Homeroom Treasurer 2; **Pemican** Editorial Staff 4; Girls' State 3; Social Committee 1.

JOYCE VICKIE ALLEN
1225 Carter St.
Beta Club 3, 4; FBLA 2; Y-Teens 1, 2, 3; Anchor Club 2, 3, 4; Youth Volunteer 2, 3, 4; General Office Staff 4.

JERRY WAYNE ANDERS
1022 Richards St.
Intramural Sports 1, 2, 3, 4; Wrestling 1, 2, 3, 4.

ELIZABETH ANN ANDERSON
407 Juanita St.

JOHN ROBERT ANDERSON
Route 1, Kernersville
Bus Driver 2.

NANCY JO ANDERSON
1106 W. Burton St.
Beta Club 4; FBLA 4; Intramural Sports 1; Girls' Chorus 1; Dean's Office Staff 3, 4.

ROLAND LEE ANDREWS
Surrett Dr.
Track 1; Intramural Sports 1; Little Theater 1.

BEN WADE ARMFIELD
1225 Westwood
Beta Club 3, 4; Key Club 3, 4, Treasurer 4; NHS 3, 4, Vice-President 4; Student Council 3; Pointer Editorial Staff 3, 4, Editor 4; Commencement Marshal 3; Sr. Executive Board 4; Who's Who 4; Parade Committee 4; Senior Superlative — Most Likely to Succeed.

MARY LOUISE AUSTIN
402 Hope Dr.

PHILLIP REX AYERS
2910 English Rd.
Beta Club 3, 4; Science Club 4; Intramural Sports 1, 3, 4; Band 1, 2, 3, 4; Pep Band 2, 3, 4; Band Council 3; Commencement Marshal 3; House & Grounds Committee 4; Parade Committee 4.

CHARLOTTE LEE BACH
516 Player Dr.
FTA 3, 4; Library Club 3, 4, President 4; Sumner High School 1; Library Staff 4.

EDGAR LEE BAILEY
1031 Wellington Court
Track 1; Intramural Sports 1; A Cappella Choir 4; Junior Play 3; Senior Play 4; WHPS Vice-President & Engineer 3, 4; Talent Show Committee 3, 4; Pep Club 3; Projection Staff 3, 4.

RICHARD BAILEY
1403 Forrest St.
Band 4.

BRENDA JEAN BARNHART
810 West Green Dr.
General Office Staff 3.

DOUG BARTENFELD
3910 Beverly Hills Dr.
Tennis 3, 4; Intramural Sports 1, 2, 3.

VICKIE GAIL BEAMON
2347 English Rd.
FBLA 4; GAA 2; JV Basketball 2; Orchestra 1; A Cappella Choir 3, 4; Girls' Chorus 1; Choralettes 2; Anchor Club 3, 4; Guidance Office 4; Homeroom Secretary 4.

TERRY LEE BEAN
170 Textile Pl.
JV Football 2, 3; Track 1; Intramural Sports 1, 2, 3.

JANE PAGE BEASLEY
823 Arbordale Dr.
FHA 4; FTA 3, 4, Convention 3, Historian 4; Bulletin Board Committee 4; Devotions Committee 3.

DAVID ELTON BECK
706 Gatewood Ave.
Science Club 1, 2, 3, 4, President 4, Fair 1, 2, 3; Baseball 3; Track 1, 2.

BILL CLARK BEESON
409 Academy
Baseball 1; Intramural Sports 3; Bus Driver 2.

JOHNNY ALLEN BELTON
407 West Willis Ave.
Varsity Football 2; Baseball 1; Track 1; All-State Orchestra 1; Homeroom President 1; Talent Show 1; William Penn High School 1, 2.

BILLY R. BENFIELD
102 East Peachtree Dr.
Intramural Sports 1, 2, 3, 4; Math Club 1.

High Point College

President
Wendell M. Patton

ENCOMPASSED BY DEDICATED SCHOLARS GIVING INSTRUCTION TO INQUIRING MINDS UNDER CHRISTIAN AUSPICES

A.B. B.S.

MAJORS
Social Studies
Psychology — Sociology
Music — Philosophy — Religion
Foreign Languages — Political Science
Art — English — Economics — History

MAJORS
General Science
Chemistry — Mathematics — Physics
Biology — Business Administration

BACHELOR OF ARTS IN TEACHING (A. B. T.)

MAJORS
Elementary Education
Art Education
Physical Education

Business Education
Music Education

★ HIGH POINT COLLEGE, HIGH POINT, N.C. ★

Senior Statistics

RANDY BERNARD
401 Parkway
Beta Club 3, 4; Masque & Gavel 3, 4; NFL 1, 2, 3, 4; Science Club 1, President 1; Varsity Basketball 1; Intramural Sports 1, 2, 3, 4; Band 1, 2, 3, 4; Math Club 4, President 4; Inter-Act Club 3, 4, Chaplain 3, 4; Anti-Dropout Committee 3, 4; Commencement Marshal 3; High Point Youth Council 4; Publicity Committee 2.

TOM BEST
824 W. Lexington Ave.
Science Club 4; Varsity Basketball 1 ; Track 1, 2, 3; Intramural Sports 1, 2, 3; Math Club 4.

ELIZABETH G. BISSETTE
801 N. Centennial St.
GAA 1; JCL 1; Library Staff 1; Y-Teens 1; Jr. Civinettes 2, 3, 4, Vice-President 4, Convention 3; Parade Committee 4; General Office Staff 3; Sr. Executive Board 4.

GARY GLENN BIVENS
115 Cornell St.

JOYCE IRENE BLAKE
156 East Lexington Ave.
FBLA 4; Library Club 4, Staff 4; Y-Teens 1, 2; Jr. Play Committee 3.

CHERYL SUE BODENHEIMER
409 Richardson Street
Girls' Chorus 1; Parade Committee 2; Library Staff 1.

JOHN H. BOLES
1201 East Farriss Ave.
Intramural Sports 3, 4; Band 1, 2, 3, 4; Math Club 4.

BRUCE D. BOLLINGER
3525 Imperial Dr.
Intramural Sports 3; Drama Club 3, 4, Vice-President 3, 4.

SHEILA ANN BOLTON
414 Player Dr.

JOSEPH WAYNE BOOZER
115½ East Commerce Ave.
Band 1, 2, 3, 4.

ROMA LEIGH BOWEN
1004 Dalewood Ave.
Beta Club 3, 4; FTA 3, 4, Convention 3; NFL 2, 3, 4, Wake Forest 2, 3; NHS 4; Student Council 1, 3, 4, Convention 3; A Cappella Choir 3, 4, Treasurer 4; Y-Teens 1, 2; Girls' Chorus 1; Choralettes 2; Pep Club 4; Class Secretary 4; Prom Committee 3; Parade Committee 4; Junior Play 3; Pointer Editorial Staff 3, 4, Associate Editor 4; Jr. Pointer Staff 1; Bulletin Board Committee 3, 4, Co-Chairman 4; Sr. Executive Board 4; Talent Show Committee 3; Devotions Committee 3; Publicity Committee 3; Who's Who 4.

CHARLES RAY BOWERS
1432 Futrell Dr.
Key Club 2, 3, 4; Monogram Club 1, 2, 3, 4; Track 1, 2, 3, 4; Student Council 4, Phone Office 4; Intramural Sports 1, 2, 3, 4; Homeroom Mayor 1; Bulletin Board Committee 1; Varsity Football 1, 2, 3, 4.

JAMES AUBREY BOWERS
1511 Long St.
JV Football 1, 2; Intramural Sports 1, 2, 3; Homeroom Officer 1, 2.

KENNETH LEE BOWERS
127 South Rd.
Intramural Sports 1, 2, 3, 4; Band 1, 2, 3, 4, Council 3, Constitution Committee 3; House & Grounds Committee 4; Music Office Staff 2, 4.

TERRY ODESS BOWMAN
2001 Arden Pl.
Beta Club 4; French Club 4; Parade Committee 4; Commencement Marshal 3.

WILLIAM LEE BOWMAN
513 Manor Dr.
JCL 1; Library 1; Student Council 1; Varsity Football 1; Intramural Sports 1, 2, 4; Homeroom Treasurer 1; Projection Staff 1.

WILLIAM HOWARD BRADNER
602 Lindsay St.
Beta Club 3, 4; Monogram Club 2, 3, 4; NHS 3, 4; Student Council 1, 4, President 4, State Congress 4, District 3, 4; Jr. Civitans 2, 3, 4, Chaplain 4; Varsity Football 1; Varsity Basketball 1, 2, 3, 4, Co-Captain 4; Intramural Sports 1; Track 1; Boys' State 3; Wake Forest Leader Conference 3; Student Store Staff 1; Commencement Marshal 3; Senior Superlative — Best All Around 4.

MICHAEL H. BRAY
3603 Langdale Dr.
Science Club 1; Spanish Club 2; Golf 1; Play Committee 1; East Davidson High School 2.

DONNA JEAN BREWER
1103 Pershing St.
GAA 2, 3, 4; Y-Teens 2; Intramural Sports 1; Basketball 2; Orchestra 1, Vice-President 1; Girls' Chorus 1; Bulletin Board Committee 1; Homeroom Representative 2.

FARRELL BREWER
1103 Pershing St.

SAMUEL LEON BRIDGERS
1418 Lyndhurst Dr.
Beta Club 3, 4; Hi-Y 4; Key Club 2, 3, 4, Convention 3, Treasurer 3, Vice-President 4; NFL 1, 2, 3, 4; Student Council 4; Wrestling 4; House & Grounds Committee 3, 4, Chairman 4; YCCA 4; Commencement Marshal 3; National Merit Semifinalist 4.

FAULTLESS CASTER CORP.

604 Security Bldg.
164 S. Main St.
High Point, N. C.
Phone 882-8512

DIXIE SHOE SERVICE

Shoes Rebuilt

All Work Guoronteed

211 N. Wrenn High Point, N. C.

NORMANDY HOUSE OF BEAUTY

202 Boulevord

CAROLYN FABRICS, INC.

Furniture Fabrics of Distinction

Distributor — U. S. Naugalyde

TOWN and COUNTRY BEAUTY SALON

812 Lindsoy St.

High Point, N. C.

BOLIN ROOFING COMPANY

Phone 88-29035

THE DOLPHIN

Gifts
Imports
Accessories

RICHARDSON'S DEPARTMENT STORE

"Your Downtown Merchont"

BEST WISHES

TO THE CLASS OF '66

WAGNER VENEERS

NEILL PONTIAC INCORPORATED

902 N. Main St.
High Point, N. C.

888-4583

Senior Statistics

GARY WAYNE BROCK
917 Putnam St.
Beta Club 4; Track 1; Intramural Sports 1; Jr. Play Committee 3.

CARL BENJAMIN BROWN
1202 Prospect St.
Spanish Club 3, 4; Intramural Sports 1; Bus Driver 4.

JAMES GORDON BROWN
1209 Thissell St.
JV Football 2; Baseball 2; Intramural Sports 1, 2, 3; Band 1, 2.

JERRY WILLIAM BROWN
211 Griclar St.
Track 1; Intramural Sports 1.

SUSAN DALE BROWN
1211 Brookdale Dr.
Girls' Chorus 1; Choralettes 2, 3; Homeroom Treasurer 1.

TONY MONROWE BROWN
115 West State Ave.
JV Football 1; JV Basketball 1; Track 1; Intramural Sports 1, 2, 3.

THOMAS LYNN BRUCKE
1504 Pinehurst Dr.
Monogram Club 2, 3, 4; Wrestling 1, 2; Intramural Sports 1, 2, 3 4.

CYNTHIA ANN BUIE
401 Westover Dr.
Beta Club 3, 4; FTA 2; GAA 1; Spanish Club 3, 4, Program Chairman 4; Y-Teens 1; Bulletin Board Committee 3, 4.

ANN MARSHALL BULLARD
1206 Greenway Dr.
JCL 1; Orchestra 1, 2, 3, 4; Talent Show 4, Committee 3; Bulletin Board Committee 4; People-to-People Club 4; Music Office Staff 4.

BEVERLY FAYE BULLIN
1410 Chatham Dr.
Beta Club 3, 4; FBLA 3; Y-Teens 1, 2; Intramural Sports 1; Powderpuff Football Game 4; Homeroom Representative 2; Parade Committee 3, 4; Sr. Play Committee 4; Anchor Club 2, 3, 4; General Office Staff 4.

THOMAS RICKEY BURGE
603 Westwood Ave.
Beta Club 3, 4; Hi-Y 3, 4; Monogram Club 3, 4; Varsity Football 1; Varsity Basketball 1; JV Basketball 2; Golf 2, 3, 4; Intramural Sports 1, 2, 3, 4.

JAMES HORACE BURNLEY, IV
508 Ashe St.
Beta Club 4; French Club 4; Key Club 3, 4, Convention 3, President 4; NFL 1, 2, 3, 4, Vice-President 3, President 4, Varsity Debater 2, 3, 4, District 3, Double Ruby 4, Wake Forest Speech Festival 1, 3, 4; Masque & Gavel 3, 4; Governor's School 3; National Merit Semifinalist 4; Youth Council 3, 4, Vice-President 4; Athletics Photographer 4; Anti-Drop-out Committee 3; House & Grounds Committee 4; Talent Show 4; Who's Who 4.

ALAN WESLEY BURTON
202 Juanita St.

BARRY THOMAS BYERLY
936 Croyden St.
Monogram Club 2, 3, 4; Jr. Civitan Club 2, 3, 4, Secretary 4; Varsity Football 2, 3, 4; JV Football 1; Intramural Sports 1, 2, 3, 4; Wrestling 2, 3; Track 1, 2, 3, 4; Band 1, 2; Homeroom Representative 2, 3; Prom Committee 2, 3, 4; Parade Committee 3, 4; Talent Show Committee 3; Bus Driver 2, 3, 4.

NANCY SHAN BYERLY
1512 Delk Dr.
GAA 1; Student Council 1; Y-Teens 2, 3; Intramural Sports 1; Sr. Executive Board 4; Parade Committee 4.

STEVE BYERLY
715 Gatewood Ave.
Beta Club 4; Varsity Basketball 1; Golf 2, 3, 4; Intramural Sports 1, 2, 3; Little Theatre 1; Lab Assistant 4.

BEVERLY ELLEN BYRD
900 E. Farriss Ave.
JCL 2; Y-Teens 1, 2, 3; A Cappella Choir 4; Girls' Chorus 1, 2; Choralettes 3; **Pointer** Business Staff 3, 4, Ass't. Bookkeeper 3, Circulation Manager 4; Talent Show 4, Committee 4; Youth Volunteer 3, 4; Girls' Octet 4; Health Careers Club 4.

MYLES CLAYTON CABOT
508 Overbrook Dr.
Key Club 3, 4; Intramural Sports 3, 4; Homeroom President 1, 4; Parade Committee 4; **Pemican** Editorial Staff (art) 4; House & Grounds Committee 4; Senior Superlative — Best Dressed.

KEN JAMES CAGLE
2301 Fala St.
Monogram Club 1, 2, 3, 4; Varsity Football 1, 2, 3, 4; Wrestling 2, 3, 4; Track 1, 2; Golf 3, 4; Intramural Sports 1, 2; Senior Superlative — Best Personality.

NORMA JEAN CAGLE
514 Newton Pl.
Library Club 4; A Cappella Choir 4; Girls' Chorus 2; Choralettes 3.

OLD DOMINION FREIGHT LINE

P. O. Box 1189
High Point, N. C.
P. O. Box 4265
High Point, N. C.
Traditional Service—
The Modern Way

Tobias

101 N. Main St.
High Point, N. C.

MANN DRUG STORES

5 Stores in High Point

Also-Asheboro, Lexington, Reidsville, Chapel Hill, Thomasville, Burlington, Leaksville

S. E. HAUSER, INC.

Institutional Wholesale Groceries
517 S. Hamilton St. 882-1917
P. O. Box 86
Quality & Service

Meet Your Friends At The Corner

Hall's Corner

Hall's Corner, Ltd.

100 S. Main Street
(at the bridge)

Traditional Clothing For Men and Women

Senior Statistics

PAMELA MARIE CAGLE
124 Marywood Dr.
FBLA 4; Mr. Cudd's Business Office 4.

LINDA CAROL CALHOUN
2210 Ridgecrest Dr.

MICHAEL G. CALLAHAN
1322 Heathcliffe Rd.
JCL 1; Intramural Sports 3; Homeroom Vice-President 1; Parade Committee 3.

JOHN MICHEL CAPLANIDES
1110 Blain St.
JCL 1, 2; Key Club 3, 4, Secretary 4, Convention 4; Student Council 1, Monitor Captain 1; Band 1, 2, 3; Sr. Play Committee 4; Fire Drill Committee 3; House & Grounds Committee 4; Youth Council 4; Marching Band 1, 2, 3.

DEWEY CLYDE CARDEN
1908 Apex Pl.
Intramural Sports 3; Class Vice-President 1.

LINDA FAYE CARDWELL
209 Hedgecock Rd.
FBLA 1; FHA 2; A Cappella Choir 2; All-State Chorus 1; Choralettes 2; Library Staff 1.

FRANCES SHARYL CARLYLE
501 Player Dr.

GREGORY GORDON CARMICHAEL
930 Kingston
Inter-Act Club 3, 4, Board of Directors 4; JV Basketball 1, 2; Track 2, 4; Intramural Sports 1, 2, 3, 4.

MICHAEL EDWARD CARR
1105 Johnson St.
Wrestling 4; Intramural Sports 1, 2; Band 1; Inter-Act Club 4.

DAPHNE SUE CARROLL
1811 Franklin Ave.
Student Secretary 1.

BILL CARTER
1220 Jerrell Dr.
Intramural Sports 1, 2, 3.

ELLEN JOYCE CARTER
128 Kenilworth Dr.
Band 1.

JANE ELLEN CARTER
1506 Carolina St.
Beta Club 3, 4; FTA 4; GAA 1; JCL 1, 2, Treasurer 1, Convention 1, 2; Y-Teens 1; **Pemican** Business Staff 4.

WANDA JEAN CARTER
410 Juanita St.
Coach's Staff 1.

LARRY B. CAVINESS
505 Nathan Hunt Dr.
Wrestling 2, 3; Baseball 2; Intramural Sports 1, 2, 3, 4; Swimming 4; Prom Committee 2.

LARRY STEVEN CECIL
715 Old Winston Rd.
Sports Manager 1; Intramural Sports 1, 2; People-to-People Club 3.

RICHARD MONROE CECIL
1121 Cedrow Dr.
Intramural Sports 1; Homeroom President 2; Southwest Miami Sr. High School 1, 2; Projection Staff 1, 2.

EILEEN ELIZABETH CETRANGELO
409 Otteray Dr.
Spanish Club 4; Band 3; Girl Scout Curved Bar 1; Health Careers Club 4.

BRENDA SUSAN CHASTAIN
220 Hedgecock Rd.
Beta Club 3, 4; NHS 4; Youth Volunteer 3, 4; Lost & Found Committee 4; Commencement Marshal 3; Dean's Office Staff 3, 4; Student Store Staff 1.

NORMAN CHERNOFF
607 Westwood Ave.
Band 1, 2, 3, 4; Dance Band 2, 3, 4; Pep Band 3; Junior Play 3.

MARY CATHERINE CHESTNUTT
103 Merry Hills Ct.
Youth Volunteer 4.

SHIRLEY ANN CHEVES
706 Denny St.
Beta Club 4; Masque & Gavel 3, 4; Intramural Sports 1; Cheerleader 1; Sr. Executive Board 4; Junior Play 3; Homeroom Representative 3; Parade Committee 4; Bulletin Board Committee 3.

JAMES HOLT CHILDRESS
504 Tate St.
Intramural Sports 1.

ALMA DIXIE CHILES
Route 2
Beta Club 3, 4, Convention 3; Quill & Scroll 4; Student Council 4; Math Club 4; Intramural Sports 1; Band 1, 2, 3, 4, Council 2, 3, 4, Treasurer 3, Secretary 1, 4, Majorette 1, 2, 3, 4, Co-Head 1; Sr. Play Committee 4; Prom Committee 4; Parade Committee 4; **Pemican** Editorial Staff 3, 4, Statistics Editor 4; Talent Show 1, Committee 4; Devotions Committee Chairman 4; Civinettes 4; Powderpuff Football Game 4; Little Theatre 1; Homeroom Councilman 1.

ALMA DESK COMPANY

High Point, N. C.

MANUFACTURERS OF FINE
OFFICE FURNITURE

CUMBY MORTUARY

Completely Air-Conditioned
Private Family Room

Chestnut at Broad St.
Dial 888-5045

INGRAM VENDING SERVICE

Complete Vending

Phone 888-7990

1901 N. Main St.

HIGH POINT BOILER & TANK COMPANY, INCORPORATED

Stanley Brothers

2411 English Road

Phone 882-4217

W. F. MAULDIN, INCORPORATED
BUICK

Sales and Service

819 N. Main St.
Phone 883-1411

Senior Statistics

CHARLES CHRISTIAN
3623 Fairlane Rd.
Baseball 2, 3, 4; Intramural Sports 2, 3, 4.

MICHAEL OTIS CHURCH
1358 Colonial Dr.
Intramural Sports 2, 3.

FREDERICA ANN CLAPP
1306 Oakview Rd.
FBLA 3, 4, Vice-President 4; Y-Teens 2, 3; A Cappella Choir 4; Girls' Chorus 2; Choralettes 3; Parade Committee 4; Pep Club 3, 4.

HAROLD RAY CLARK
516 Eastchester Dr.

BRENDA KAY CLINARD
311 Rockspring Rd.
Beta Club 4; FTA 2, 3, 4, President 4; A Cappella Choir 3, 4; Girls' Chorus 1; Choralettes 2, Accompanist 2; Boys' Octet Accompanist 4; Parade Committee 2, 4; Bulletin Board Committee 4.

ELIZABETH CAROL CLINARD
200 Fisher Ave.
Beta Club 4; FHA 4; JCL 2; Orchestra 1, 2, 3, 4, Piedmont Orchestra 2; Small Ensemble 2, 3, 4; Health Careers Club 4; Governor's School 3.

JEANIE ANN CLODFELTER
721 Oakview Rd.
FBLA 3, 4; General Office Staff 1.

PAULA SUE COCHRANE
2405 Wilkes St.
GAA 1, 2; Anchor Club 2, 3, 4, Historian 4; Pep Club 4; Homeroom Councilman 1; Basketball 1; Coach's Staff 4.

DARRELL LESLIE CODY
317 Albertson Rd.
Radio Guild 1, 2; JV Football 2 3; Intramural Sports 1, 2, 3, 4; Wrestling 1, 2; Track 1; Sports Manager 2, 3; Prom Committee 1, 3; Parade Committee 2, 3 Projection Staff 2; Bus Driver 2, 3.

RICHARD MAXWELL COFFEY
520 Barker Ave.
Beta Club 3, 4; NHS 3, 4; A Cappella Choir 2, 3, 4, President 4; All-State Chorus 2, 3, 4; Boys' Octet 3, 4; Talent Show 1, 3, 4, Committee 4; Inter-Act Club 2, 3; Devotions Committee Chairman 1; Who's Who 4; Commencement Marshal 3; Senior Marshal 4; Music Office Staff 3, 4.

SHARON COHEN
920 Norwood Ave.
GAA 1; Track 1; Intramural Sports 1; Jr. Play Committee 3; Dean's Office Staff 4.

PAMELA JEAN COLE
1303 N. Centennial St.
Beta Club 4; GAA 1, 2; JCL 1; Y-Teens 1; A Cappella Choir 4; Girls' Chorus 2; Choralettes 3; Senior Play 4; Talent Show 4, Committee 4; General Office Staff 4.

SCOTT COLE
709 Delmont St.
Beta Club 4; JV Football 1, 2; Track 2; Youth Council 4; Publicity Committee Chairman 4.

SHARON GAY COLE
1107 Meadowlawn
GAA 1; Y-Teens 1, 3, 4; Band 1, Majorette 1; Parade Committee 4; Talent Show Committee 4; Pep Club 3, 4.

THOMAS RUBEN COLE
801 Grace St.

NANCY SUE CONRAD
711 Granby Ave.
Beta Club 4; Library Club 3, 4, Secretary-Treasurer 4; Library Staff 4; Health Careers 3, 4; Little Theatre 1; Biology Lab Assistant 3.

JUDY DIANE COOK
404 Pinegrove Dr.
FBLA 3; GAA 1; Y-Teens 1; Intramural Sports 1; Homeroom Representative 1; Girls' Chorus.

MARY LEE COOK
709 E. Commerce Ave.
FHA 4; Y-Teens 1, 2, 3, 4, Treasurer 1, Conference 2, Secretary 4; A Cappella Choir 4; Choralettes 3; Talent Show Committee 4; **Jr. Pointer** Staff 1; Student Store Staff 4.

MARTHA CATHERINE COOPER
1218 Delk Dr.
Beta Club 4; FBLA 4; JCL 1; Y-Teens 1.

CAROL ANN CORNS
2402 Van Buren St.
FBLA 4; Guidance Office Staff 4.

CHARLES RALPH CORRIDORI
111 W. Ray St.

ARNOLD DOUGLAS CORRIHER
635 Colonial Dr.
Beta Club 3, 4; Masque & Gavel 3, 4; NFL 2, 3, 4; NHS 3, 4, Convention 4, President 4; Pep Club 3, 4; JV Basketball 1; Track 2, 3, 4; Intramural Sports 1, 2, 3, 4; Homeroom Vice-President 1; Junior Play 3; **Pointer** Editorial Staff 3, 4, Sports Editor 4; Boys' State Delegate 3; Commencement Marshal 3; Senior Marshal 4; Senior Play 4; Little Theatre 1.

THE POPULAR
PLACE
TO EAT
FOR
POPULAR PEOPLE

Senior Statistics

JANE COTTINGHAM
1016 Sherrod Ave.
Beta Club 3, 4; JCL 1, 2, Secretary-Treasurer 1, 2; NHS 4; Student Council 4; Senior Play 4; Bulletin Board Committee Chairman 4; Civinettes 4; Pep Club 4; People-to-People Club 3, 4, President 4; **Pointer** Editorial Staff 3, 4; Prom Committee 3; Parade Committee 4; Junior Play 3; Civitan Youth Conference 4; Who's Who 4.

HERBIE HENRY COUNCIL, JR.
1107 W. Burton St.
Class Secretary-Treasurer 1; Homeroom President 2, 3, 4; Intramural Sports 1, 2, 3, 4; Parade Committee 4; Sr. Executive Board 4; Safeteen Drivers 2; Inter-Act Club 3, 4; General Office Staff 1.

GROVER RODERICK COURTNEY
1824 Chestnut Dr.
Intramural Sports 1; Band 1.

JANET STUART COX
504 Gatewood Ave.
Y-Teens 3, 4; Pep Club 3, 4; General Office Staff 1.

JIMMY COX
121 Lake Ave.

JULIA HOLTON COX
504 Gatewood Ave.
FHA 3, 4, Historian 4; NFL 3; Y-Teens 4; Girls' Chorus 1; Parade Committee 4; Jr. Play Committee 3; Little Theatre 1; Fire Drill Committee 4; Pep Club 3, 4; Devotions Committee 1.

VELMA ELIZABETH CRAIG
1900 Rotary Dr.
FHA 4.

RICHARD ERNEST CRANFORD
110 Marywood Dr.
Monogram Club 3, 4; Varsity Football 3, 4; JV Football 1, 2; Track 2.

SUSAN LEIGH CRATER
3505 Imperial Dr.
JCL 1; Anchor Club 3, 4; Student Secretary 4.

DAVID EARL CRAVEN
1107 Forrest St.
Beta Club 4; JCL 1; Intramural Sports 1, 2, 3, 4; Band 1, 2, 3, 4, Council 1, 3, 4; Talent Show 3.

VAN CALVIN CRAVER
127 Rolling Rd.

HOWARD NEAL CREECH
Route 1
Intramural Sports 1, 3; Band 1, 2, 3, 4; Dance Band 1, 2, 3, 4; Bus Driver 3.

SUZANNE RUTH CROCKETT
627 W. Lexington Ave.
JCL 1; Library Club 1; Science Club 1; Student Council 1, 2, 3, 4; Cheerleader 1, 2, 3, 4, Co-Head 3, Vice-President 4; Intramural Sports 1; Orchestra 1, 2, 3, 4, Secretary-Treasurer 4; Talent Show 1; Bulletin Board Committee 2; Feature Editor **Rebel Rouser** 1; Senior Superlative — Best Personality.

CARLA ANN CROKER
Route 1, Trinity, N. C.
French Club 4; GAA 1, 2; JCL 1, 2; Science Club 1; Y-Teens 1; Civinettes 2, 3, 4, President 4; Prom Committee 3; Jr. Play Committee 3; Talent Show Committee 4.

MICHAEL T. CROMER
111 Pine Valley Rd.
Intramural Sports 1, 2, 3; Parade Committee 4.

JANE LEIGH CULLER
1505-B Woodside Dr.
FTA 2, 3; Y-Teens 1, 2, 3, 4, Convention 2, Secretary 3, President 4; Youth Volunteer 2, 3; Student Store Staff 3, 4.

JEFF RANDALL DANCY
1203 Nutbush Circle, Jamestown, N. C.

DAHLIA FAYE DANIEL
302 Earle Pl.
FHA 3, 4; Intramural Sports 1; Girls' Chorus 4.

EDDIE WYATT DAVIS
3614 Rockwood Rd.
JCL 1; Intramural Sports 1, 2, 3, 4; Band 1, 2, 3, 4; Dance Band 1; A Cappella Choir 4.

ELIZABETH ANN DAVIS
500 Greenwood Dr.
Quill & Scroll 4; Student Council 2, 4; Civinettes 2, 3, 4, Secretary 4; Intramural Sports 1; A Cappella Choir 4; Girls' Chorus 2; Choralettes 3, Treasurer 3; Class Treasurer 2; Homeroom Secretary 1, 2; Prom Committee 3, 4; Parade Committee 2, 3, 4; Sr. Play Committee 4; Jr. Play Committee 3; **Pemican** Editorial Staff 3, 4, Copy Editor 4; Talent Show 4, Committee 4; Cheerleader 1; Powerpuff Football Game 4; Rebel **Rouser** Staff, Typist 1; Chairman Lost & Found Committee 4; Student Welfare Committee 1.

ERNEST DAVIS
1809 Johnson St.
Intramural Sports 1, 2.

MARY MAGDALINE DAVIS
128 E. State St.
GAA 1, 2; Girls' Chorus 4.

SAM DAVIS, II
404 Rolling Rd.
Science Club 2; Student Council 1; Math Club 4; Projection Staff 1.

THE GARDEN HOUSE

831 N. Main

Phone 882-9622

KEARNS TENT AND AWNING CO.

Awnings—Canvas Bags—Furniture
Pads—Tarpaulins
"If it's canvas, we make it"
2227 S. Main St. Phane 882-1313

COLLEGE VILLAGE BARBER SHOP

Open 6 days a week
8 a.m. til 6 p.m.

C. H. Ward
C. R. Cecil
Rob Loy
H. D. Cecil
H. E. Durham
L. O. Paole
C. J. Jahnson

QUALITY SHOE STORE

Expert Shae Fitters
"Famous Name Shaes for
Every Member af the Family"
137 S. Main Phone 882-2717

C. E. HODGIN

Texaca Products

ADA'S SHOP

666 N. Main St.

FRIENDLY ESSO

130 Greensboro Rd.

HORN'S RED DOT MARKET

"Home of Western
Branded Beef"

DAVIS UPHOLSTERY COMPANY

602 Linden Street

High Point, N. C.

THE LILLY COMPANY

English Road

High Point, N. C.

Senior Statistics

CHARLES LEE DEADMON
1405 Bradshaw St.

BRUCE DANIEL DEHART
2002 Apex Pl.

JUDY ANN DE HART
801 East Commerce Ave.
GAA 1, 2, 4; Varsity Basketball 2; Track 1, 2, 4; Intramural Sports 1, 2, 4; Homeroom Representative 1; Parade Committee 4; Girls' Coaches' Staff 3, 4.

JAMES FRANK DENNIS
1306 Wickliff Ave.
Hi-Y 2, 3, 4, Sergeant-at-Arms 4; Baseball 1; Track 1; Golf 2; Intramural Sports 1, 2, 3, 4; Band 1, 2, 3; Homeroom Vice-President 4; Parade Committee 4; JV Football 3.

SANDRA KAY DENNY
217 East Peachtree Dr.
FBLA 3; GAA 1; Library Staff 1; Y-Teens 1; Intramural Sports 1.

JAMES JOSEPH DE VINEY, JR.
1701 McGuinn Ave.
Beta Club 4; JCL 1; Spanish Club 3, 4; Intramural Sports 1, 3, 4.

CONSTANCE LEE DEYO
414 Edgedale Dr.
Beta Club 4; FTA 4; GAA 1; Student Council 1, 4; Cheerleader 4; Intramural Sports 1; Band 1, Majorette 1; Orchestra 1, 2, 3, 4, President 4, Small Ensemble 2, All-State Orchestra 2, Piedmont Orchestra 4; Homeroom Secretary 1, 2; Parade Committee 2, 3, 4; Youth Council 4; Youth Volunteer 4; **Rebel Rouser** Staff 1.

HARRY ALBION DIFFENDAL
818 Hillcrest Dr.
French Club 4; Masque & Gavel 3, 4; Monogram Club 4; Varsity Football 3, 4; JV Football 1, 2; Track 1, 2, 3, 4; Intramural Sports 1; **Rebel Rouser** Staff 1; **Pointer** Business Staff, Exchange Editor 3, 4.

LAWRENCE EDWARD DORSETT, JR.
1018 Bridges Dr.
JCL 1; Varsity Basketball 1; Intramural Sports 1, 2, 3, 4; Fire Drill Committee 4.

FREDDY E. DRIGGERS
222 Linda Dr.
Intramural Sports 1, 2; Band 1, 2, 3, 4.

GARY WAYNE DUGGINS
2302 Dallas St.
Intramural Sports 1, 2, 3.

PAULA MARIE DUGGINS
240 Montlieu Ave.
Anchor Club 3; GAA 2; Y-Teens 1, 2, 3; A Cappella Choir 4; Choralettes 3; Homeroom Representative 3.

DELORIS JANE DUNCAN
1231 Eastchester Dr.

KAY CARLATTA DURHAM
526 Forrest St.
Intramural Sports 1.

RICHARD EARL EADS
264 Proctor Dr.
Intramural Sports 2.

DANA ELIZABETH EARLY
2507 Dallas St.
Beta Club 3, 4; Library Club 2, Treasurer 2; A Cappella Choir 4; Girls' Chorus 2; Talent Show 4; R. J. Reynolds High School 2, 3; German Club 2, 3; Sophoteers 2; Mixed Chorus 1, 2, 3; Homeroom Treasurer 4.

ELIZABETH RAYE EDMONDS
303 Chestnut Dr.
Beta Club 4; Science Club 1, 2, 3, 4, Treasurer 4; Y-Teens 1, 2; People-to-People Club 3, 4, Secretary 4; Orchestra 1, 2, 3, 4; Girls' Chorus 1; Anti-Dropout Committee 4; **Jr. Pointer** 1.

OLLIE WINIFRED EDWARDS
909 W. College Dr.
FTA 3; Spanish Club 1, 2; Y-Teens 1, 2, 3, Committee Chairman 2; Intramural Sports 1, 2; A Cappella Choir 4; Homeroom Vice-President 3, Secretary 4; Rivers High School, Charleston, S. C. 3, 4; Glee Club 3; Medical Careers Club 3; Health Careers Club 4; Dramatics Club 1.

WILLIAM WARREN EDWARDS
1205 Guyer St.
JCL 1; Monogram Club 3, 4; Science Club 1; JV Basketball 2; Wrestling 2, 3; Track 3; Intramural Sports 1, 2, 3, 4; Homeroom President 2; Prom Committee 3; Parade Committee 4; Bulletin Board Committee 2; Jr. Civitan Club 4.

BRENDA JO ELLIOTT
3602 Langdale Dr.
Beta Club 4; GAA 1, 2; JCL 1, 2; Spanish Club 3, 4; Y-Teens 1; Health Careers Club 3, 4, Treasurer 4; Youth Volunteer 2, 3, 4; Anchor Club 4; Parade Committee 4.

GARY LEE ELLISON
208 Oaklawn St.
Beta Club 4; Intramural Sports 2, 3, 4; A Cappella Choir 4; Talent Show 3, 4; Bus Driver 3, 4.

No more pressing problems

AMAZING ANVIL-SET PROCESS GUARANTEES SLACKS PERMANENT CREASE!

As long as these traditionally styled Anvil-Set Slacks are worn, they will never need ironing . . . because their Koratron® finish puts the crease in permanently . . . keeps wrinkles out . . . keeps you looking smart. This exclusive finish makes this guarantee possible: "Anvil-Set Casuals will give you better wash and wear results than you ever enjoyed before, without ironing or pressing, or your money refunded. Anvil Brand, Inc."

Found at better stores everywhere

ANVIL BRAND INC.

GO-FORTH EXTERMINATORS

Termite & Pest Control Of All Kinds

High Point, N. C.
1000 S. Main St.

RUSSELL AND McADEN

General Agents

High Point, N. C.

CURT MANUFACTURING COMPANY, INC.

1345 Elgin Ave.
High Point, N. C. 27260

Phone 888-7293

RAGAN-CARMICHAEL, INCORPORATED

Furniture-Hardware Distributors

1116 Ward St.

Senior Statistics

FRED NEVILLE ESHELMAN
714 Quaker Lane
Beta Club 4; Intramural Sports 1, 2; Homeroom Secretary 1; Parade Committee 3; House & Grounds Committee 2; Chemistry Lab Assistant 4.

WILLIAM HUNTER FLYNT
1406 Ragan Ave.
Band 1, 2, 3, 4.

JACKIE LEWIS FORD
708 S. Elm St.
French Club 1, 2; Science Club 2, 3; Intramural Sports 1, 2, 3; William Penn 2, 3; Projection Staff 3.

JOANNE LEE FORWARD
819 Fifth St.
GAA 1; JCL 1, 2; Y-Teens 1; Parade Committee 4; Anchor Club 2, 3.

JANICE LYNN FOWLER
806 Westchester Dr.
Beta Club 3, 4, Convention 3, 4; JCL 1, 2; French Club 3, 4; Parade Committee 3, 4; NHS 4; Sr. Play Committee 4; Jr. Play Committee 3; Health Careers Club 4; Math Club 4; Chemistry Lab Assistant 4.

DONALD LEE FRAZIER
1711 Bristol Pl.

JANICE LYNNE FRAZIER
1331 Houser Ct.
FBLA 2; GAA 2; Homeroom Secretary 1; Student Store Staff 2.

JEAN ELIZABETH FRAZIER
305 W. Kearns Ave.
FHA 1; GAA 4; JV Basketball 3; Intramural Sports 1; Girls' Coaches' Staff 1.

KERRY RAYMOND FRENCH
1804 Arden Pl.
Math Club 4; Inter-Act Club 2, 3, 4; French Club 3; Orchestra 1, 2, 3, 4; Dance Band 1; Fire Drill Committee 3, 4; All-State Orchestra 2, 3, 4; Anti-Dropout Committee 3, 4; **Rebel Rouser** 1; Governor's School 3.

CYNTHIA ANN FRYHOVER
3517 Bentbrook Dr.
Beta Club 4; JCL 1, 2; Band 1; Powerpuff Football Game 4; Orchestra 1, 2, 3, 4; Anchor Club 3, 4.

MARTHA RAMELLE FURR
228 Boulevard
Beta Club 4; Y-Teens 1, 2; Band 1, 2, 3, 4, Majorette 1, 3; 4, Head 4; Talent Show 4; Youth Volunteer 3, 4; Wake Forest Speech Institute 2; Fine Arts Club 4.

JAMES GADDY
1110 English St.

WILLIAM BERNARD GANSMAN
1402 Forrest St.
Wrestling 2; Sr. Executive Board 4.

PAULETTE LINDA GARDNER
500 Ridgecrest Dr.
Kernersville High School 1, 2.

JOEL WAYNE GARNER
1507 Brentwood St.
Pep Club 3, 4.

WILLIAM BRUCE GARNER
3719 Bentbrook Dr.
Beta Club 4; JCL 1, 2; Key Club 4; Student Council 1,2; Quill & Scroll 4; JV Football 2, 3; Track 1; Intramural Sports 1, 3, 4; Prom Committee 3; **Pemican** Editorial Staff 3, 4, Sports Editor 4.

ROBERT HOLTON GARRETT
102 Brantley Circle
JCL 1; Monogram Club 2, 3, 4; Spanish Club 3; Varsity Football 1, 3, 4; JV Football 2; JV Basketball 1, 2; Track 1; Baseball 2, 3, 4; Intramural Sports 1, 2, 3, 4; Band 1; Orchestra 2; Powderpuff Football Game — Cheerleader.

TEENA LEE GEORGE
1111 E. Russell St.
Library Club 4; Library Staff 4.

JOE GILLESPIE
111 Sinclair St.

ARTRA RAYNARD GILMORE
523 Amos St.
Beta Club 1; Hi-Y 1, 2; JV Basketball 2, 3; Intramural Sports 1, 2, 3; Band 1; Talent Show 3.

MARTHA ANN GIVEN
902 Carrick St.
Jr. Civinettes 2, 3, 4, Convention 2, 3, 4; Beta Club 4; French Club 4; Masque & Gavel 3, 4, Secretary 3, 4; Student Council 1; Cheerleader 1; Class Secretary 2; Prom Committee 3; Jr. Play Committee 3; **Pemican** Business Staff 3, 4; Talent Show Committee 3.

MARY JANE GRANT
211 Kennedy Ave.
Beta Club 3, 4; Y-Teens 1, 2; Girls' Chorus 1; Jr. Play Committee 3; Dean's Office Staff 2, 3, 4.

ALLAN BAYLOR GRAY
909 Norwood Ave.
Beta Club 4; Monogram Club 1, 2, 3, 4; Student Council 4; Varsity Football 3, 4; JV Football 2; Track 2, 3, 4; Intramural Sports 1, 2, 3, 4; Jr. Civitans 3, 4; Safe Teen Drivers Club 2, 3; Social Committee Chairman 4.

WILLIAM STEVEN GRAY
2105 Guyer St.
Masque & Gavel 3, 4; NFL 3, 4; Science Club 3, 4; Wrestling 4.

CHARLES NORMAN GREEN
403 Lindsay St.

A FRIEND

ANDREWS VILLAGE RESTAURANT

COMPLIMENTS
of a

A FRIEND

SOUTHERN MOTORS, INC.

Imperial—Fiat—Plymouth
Valiant—Chrysler

901 S. Main
Phone 3-7111

THE SWEET SHOP
133 N. Main and Callege Village
Phones 883-1745 and 882-8026
Friendly Shopping Center
Plaza—Greensbora
Come Park—Burlington
"All Your Bakery Needs"

PURCELL SUPPLY CO.

Plumbing, Heating
Air Conditioning
Phone 882-1411
725 W. Green

SHACKELFORD MEN'S WEAR

"The Style Shap far Yaung Men"
In Downtawn High Paint

London Fag
Gald Cup Sacks

J. STURGIS MAY AND CO.

Investment Securities

Established in 1956

JIMMY MITCHELL, INC.

701 Prospect

Phone 888-5097

MIRRO-PRODUCTS CO.

Phone 883-1163

REED SUPPLY CO.

Precision Components
for
Builders

1100 National Highway
Thomasville, N. C.

KENNEDY OIL CO., INC.

1203 Courtesy Rd.

High Point, N. C.

Phone 883-1027

Senior Statistics

GEORGE GREEN
1309 Worth St.
JV Football 1, 2, 3; Track 1, 2; Intramural Sports 1, 2, 3, 4; Homeroom Representative 1.

JAMES PAUL GRIFFIN
313 Player Dr.
JV Football 1, 2; Track 1; Intramural Sports 1, 2, 3; Orchestra 1, 2, 3, 4.

SHARON GAIL GROCE
321 Quaker Lane
Girls' Chorus 1.

CATHY GROSS
320 Woodrow Ave.
Beta Club 3, 4; Youth Council 4; JCL 1, 2, Convention 1; French Club 4; Masque & Gavel 3, 4; Science Club 1; Student Council 1, 3, President 1; Civinettes 4, Historian 4; Cheerleader 1, Co-Head 1; Intramural Sports 1; Parade Committee 4; Anti-Dropout Committee 4; Junior Play 3; Youth Volunteers 2, 3, 4; Devotions Committee 2; Girls' State 4, Nationalist Party Chairman 4, City Mayor 4.

WILLIAM LEE GURLEY
211 Westridge Dr.
JCL 1; Monogram Club 2, 3, 4; Spanish Club 3; Student Council 1; Jr. Civitans 2, 3, 4, Sergeant-at-Arms 3; Varsity Football 1, 2, 3, 4; Varsity Basketball 1; JV Basketball 2; Wrestling 2; Track 2; Intramural Sports 1, 2, 3, 4; House & Grounds Committee 2, 3, 4.

ARLENE GUTTERMAN
511 Hayworth Circle
FBLA 2; NFL 2, 3, Congress 2; Y-Teens 1, 2; Choralettes 4; Talent Show 4, Committee 4.

CHARLES ERWIN HAGANS
1606 Cook St.

DEBBIE LYNN HALEY
3309 Hillside Dr.
Y-Teens 2; Girls' Chorus 1.

JUDY CAROL HALL
1215 E. Green Dr.
Y-Teens 1, 2; Girls' Chorus 1; Jr. Play Committee 3.

KATHY REEVES HALL
510 Decatur St.
Anchor Club 2.

LILLIE CATHERN HALL
205 Guilford Ave.

MICHAEL KENNETH HALL
4001 Beverly Hills Dr.

LEE E. HAMPTON
1001-A Tipton St.
JCL 1, 2; Pointer Business Staff 3.

RANDALL MURPHY HANEY
2309 Lowe Ave.

ALMA LORRAINE HARDIN
1210 Anderson Pl.
Intramural Sports 1; Student Secretary 4.

STEPHANIE DIANE HARGETT
1217 Fifth St.
FBLA 4; JCL 1; Library Club 4; Y-Teens 1, Program Chairman 1; Guidance Office Staff 4; Fine Arts Club 4.

CHERL THERESA HARRISON
210 Pine Valley
GAA 1; Spanish Club 3, 4; Y-Teens 1, 2, 3; Homeroom President 2; Student Store Staff 4.

MARY LOUISE HARTZLER
1054 Montlieu Ave.

GARY LLOYD HARVELL
313 Sinclair Ave.

WILLIAM WALLACE HARVEY
1709 Windsor Dr.
Monogram Club 2; Swimming 2.

SUSAN MARIE HAUSER
204 Westridge Dr.
Beta Club 3, 4; Math Club 4; French Club 4; GAA 1; JCL 1, 2, Convention 1, 2; NFL 3, 4, Wake Forest Speech Festival 4; Science Club 1, Secretary 1; Pep Club 3, 4; Homeroom Secretary 1, President 2; Parade Committee 4; Junior Play 3; Pemican Editorial Staff 4, Typist 4; Talent Show Committee 4; People-to-People Club 3, 4, Vice-President 4; Lost & Found Committee 4; Powderpuff Football Game 4; Youth Volunteer 2, 3, 4; Intramural Sports 1; Girl Scout Curved Bar 1; Sr. Play Committee 4.

BARBARA ANN HAYNES
927 Randolph St.
Intramural Sports 1; Girls' Chorus 4.

LARRY HAYNES
516 Flint St.

DONALD RAY HAYWOOD
804 Martin St.
Monogram Club 3, 4; Varsity Football 4; JV Football 3; Track 3, 4; Intramural Sports 3, 4; French Club 1, 2; Lab Assistant 2; Student Council 1, 2; William Penn High School 2.

JAMES RANDALL HAYWORTH
1313 Kentucky Ave.
Baseball 2; Intramural Sports 2, 3; Sr. Executive Board 4.

TERESA AMELIA HAZZARD
903 Forrest St.
JCL 1, 2; Spanish Club 3, 4; Y-Teens 1; Orchestra 1, 2, 3, 4.

GLENN STUART HEDGECOCK
405 Rolling Rd.
Radio Guild 3; WHPS Staff 3.

ADAMS MILLIS CORPORATION

Hosiery for the Family

CASARD FURNITURE MANUFACTURING CORPORATION

MYRTLE DESK COMPANY

Senior Statistics

JOHN DOLAN HEDRICK, JR.
712 Ferndale Dr.
Key Club 2, 3, 4, Convention 2; Student Council 1, 2, 4; Baseball 1; Intramural Sports 1, 2, 3, 4; Band 1; Class President 1; Sr. Executive Board 4; House & Grounds Committee 3, 4; French Lab Assistant 3, 4.

MARTY LYNN HEDRICK
123 Scott Ave.
FTA 4; Masque & Gavel 3, 4; Track 1, 4; Intramural Sports 1; A Cappella Choir 3, 4, Vice-President 4; Festival Chorus 3, 4; Boys' Octet 3, 4; Homeroom Representative 1; Parade Committee 3; Senior Play 4; Talent Show 4; Bulletin Board Committee 4; Sr. Executive Board 4; Pep Club 3, 4, President 4; Fine Arts 4.

RANDY REID HEDRICK
402 Pine Grove Dr.
Radio Guild 3, 4; WHPS Announcer 4; JV Basketball 2; Varsity Basketball 1; Golf 4; Intramural Sports 2, 3, 4.

ROBERT WILLIAM HENDERSON
420 Moffitt Dr.
Intramural Sports 1, 2.

SONYA LOU HENDERSON
110 Welch Dr.
Anchor Club 4; FBLA 4; FHA 4; GAA 1, 2, 3, 4; Y-Teens 1, 2; Intramural Sports 1, 2; Girls' Chorus 1; Homeroom Secretary 1; Parade Committee 4; Dean's Office Staff 4; Basketball 1, 2, 3.

CATHERINE PATRICIA HENRY
1200 English Rd.
Anchor Club 3, 4, Secretary 4; FHA 3; GAA 1; Y-Teens 1, 2; Girls' Chorus 4; Homeroom Mayor 1; Little Theatre 1; Dean's Office Staff 3, 4.

MICHAEL BASCOM HEPLER
1109 East Russell Ave.
Beta Club 3, 4; Varsity Baskeball 1; Intramural Sports 1, 3.

DARRELL EUGENE HIATT
804 Mangum St.

ANITA VAYE HILL
1007 West College Dr.
Beta Club 3, 4; FTA 4; GAA 1; JCL 1; Y-Teens 1; Parade Committee 4; Youth Volunteer 2, 3; Chemistry Lab Assistant 4; Math Club 4.

WYATT TUCKER HILL
604 N. Rotary Dr.
Beta Club 4; Spanish Club 3, 4; Intramural Sports 1, 2, 3, 4; Inter-Act Club 2, 3, 4; JV Baseball 3.

VICKIE LEIGH HILLIARD
1511 Courtesy Rd.
FBLA 3, 4; Y-Teens 1; Homeroom Secretary 1; Jr. Play Committee 3; Anchor Club 3.

THOMAS GLENN HINDS
506 East Farriss Ave.
Masque & Gavel 4, Sergeant-at-Arms 4; Band 1, 2, 3, 4; Marching Band 1, 2, 3, 4; Orchestra 3, 4; Dance Band 3; Junior Play 3; Governor's School 3.

LARRY HINKLE
439 West Lexington Ave.
Varsity Football 3; JV Football 1, 2; Track 1, 2; Intramural Sports 1, 2.

STEPHEN TROY HINKLE
2100 Van Buren St.
Hi-Y 2, 3, 4; Monogram Club 1, 2, 3, 4; Jr. Civitans 2, 3, 4, Vice-President 3, 4; Varsity Football 1, 2, 3, 4; Intramural Sports 1, 2, 3, 4; Wrestling 1, 2, 3, 4; Track 1, 2, 3.

BETTY SUE HODGES
309 Avery Ave.
FHA 2, 3; GAA 1; Pep Club 4; Intramural Sports 1; Homeroom Representative 1; Jr. Play Committee 3.

MARY JANE HOLLAND
2700 N. Main St.
FBLA 3, 4; FHA 1, 2; Spanish Club 3; Y-Teens 2; Student Store Staff 4.

VICKIE JEANETTE HOLLAND
721 Gatewood Ave.
Beta Club 3, 4; FTA 4; Y-Teens 2. 4; Intramural Sports 1; Math Club 4; Homeroom Secretary 1; Sr. Play Committee 4; Jr. Play Committee 3; Commencement Marshal 3; Little Theatre 1; Anti-Dropout Committee 4.

BECKY ELLEN HOLMAN
702 West Lexington Ave.
Y-Teens 1, 2; Band 1; Orchestra 1, 2, 3, 4; Jr. Civinettes 3, 4; Jr. Homecoming Attendant 3; Homecoming Queen 4; Senior Superlative — Best Looking.

SANDRA SUSANNA HORLICK
1220 Tanglewood Ave.
Beta Club 4; FTA 2, 3, 4; GAA 1; Y-Teens 1, President 1, Convention 1; Varsity Basketball 2; A Cappella Choir 3, 4, Secretary 4; Girls' Chorus 1; Choralettes 2; Girls' Octet 4; Homeroom Vice-President 1; Parade Committee 4; Talent Show 4; Sr. Executive Board 4; Anti-Dropout Committee 4.

SUSAN HOSKINS
404 Westwood Ave.
Student Council 1, 2; Cheerleader 1, 2, 3, 4; Class Treasurer 2, 3; Homeroom President 1; Prom Committee 3; Talent Show Committee 3, 4; **Jr. Pointer** Feature Editor 1; Jr. Civinettes 2, 3, 4, Convention 3; Sr. Homecoming Attendant 4.

DIANNE DENISE HOUCK
1311 Franklin Ave.
FHA 3.

NEWTON'S GULF SERVICE

521 English St

QUALITY BEAUTY SHOP

121 W. Washington
High Point, N.C.
"DOORWAY TO LOVELINESS"
Phone: 888-4653

SWAIM SUPPLY CO., INC.

Wholesale

BROWN'S SHOE SHOP

"Quality Shoe Repairing"
Since 1924
Phone 39313
208 Washington St.
Dawntown High Point

EDGAR LEWIS

Commercial Artist

106 Grimes Ave.
High Paint, N. C.

TODDLE HOUSE

Phone 883-2022

SNOW STUDIO AND CAMERA SHOP

207 N. Main 882-6718
Portrait and Commercial Phatagraphy
Cameras and Supplies

BROTHER'S BARBECUE

2204 N. Main

Phane 2-8600

ATLANTIC SAVINGS AND LOAN ASSOCIATION

"Promoting thrift and home ownership since 1924"

LYLES CHEVROLET

HIGHLAND MOTORS

Cadillac-Oldsmobile

in High Point

FARMERS DAIRY

Senior Statistics

ELIZABETH ANN HOWARD
205 Parris Ave.
FTA 4; Library Club 4; Jr. Pointer 1.

MARCELLA ROZETTA HOWELL
804 Barbee Ave.
Guidance Office Staff 3, 4.

WILLIAM LEE HOWELL
206 Oak St.
Monogram Club 3, 4; Varsity Football 3, 4; JV Football 2; Track 3; Sports Manager 4; Intramural Sports 1, 2, 3, 4.

KEN HUCKS
3508 Imperial Dr.
JCL 1; Varsity Football 1; JV Football 2; Wrestling 1; Track 1; Intramural Sports 1, 2, 3.

SHIRLEY REBECCA HUGHES
107 Manor Dr.
Beta Club 4; JCL 1, 2; Student Council 1; Y-Teens 1, 2, 3, 4, Secretary 1; Homeroom President 1; Prom Committee 4; Parade Committee 4; Sr. Play Committee 4; Pemican Business Staff 4; Talent Show Committee 4; Debate Team 1; Pep Club 4.

JERRY DALE HUNT
708 Old Winston Rd.

JUDITH DARLENE HUNT
708 Old Winston Rd.

ERIC WILSON HURLEY
1726 Westchester Dr.
Beta Club 4; JCL 1, 2; Key Club 4; Masque & Gavel 3, 4; WHPS Announcer 4, President 3; Intramural Sports 1, 2, 3, 4; Radio Guild 3, 4; Talent Show Committee 4; Chemistry Lab Assistant 4; Safe-Teen Drivers Club 2; Junior Play 3; Senior Play 4.

TERRY RANDALL HUTCHENS
410 W. Ray Ave.
Athletic Manager 1; Intramural Sports 1, 2; Band 1, 2; Marching Band 1, 2.

DELOIS INGRAM
808 Vail Ave.
GAA 2, 3; Y-Teens 1; Sr. Play Committee 4; Talent Show Committee 4.

BETH IDOL
1618 Eastchester Dr.
Y-Teens 1.

ESTHER RISA JACOBSON
318 Louise Ave.
FHA 3, 4; FTA 4; JCL 1; Parade Committee 2, 4; Jr. Play Committee 3; Talent Show Committee 4; Math Club 4; Pep Club 3, 4; Student Store Staff 4.

DWIGHT MONROE JENNINGS
608 S. Elm St.

JAMES MICHAEL JENNINGS
901 Brentwood St.

RAY ANTHONY JENNINGS
1509 Valley Ridge Dr.
Monogram Club 3, 4; Spanish Club 3; Student Council 1, Vice-President 1; Varsity Football 1, 3, 4; JV Football 2; Varsity Basketball 1; Track 1, 2, 4; Intramural Sports 1, 2, 3, 4; Homeroom President 1, 2, 4; Talent Show 4; Jr. Civitans 3, 4; Coach's Staff 1.

LINDA DIANNE JERNIGAN
223 Lindsay St.
FBLA 4; FHA 4; Sr. Play Committee 4; Public Speaking Club 1; Student Store Staff 4.

EDNA JOYCE JESSUP
308 Pickett Pl.
GAA 1, 2, 3, 4, President 4, Publicity Chairman 3; Varsity Basketball 1, 2, 3, 4; Intramural Sports 1; Youth Volunteer 3, 4; Girls' Coaches' Staff 3, 4; Senior Superlative — Most Athletic.

CARL WAYNE JOHNSON
2310 Lowe Ave.
JV Football 1, 2; Track 1; Intramural Sports 1.

CYNTHIA JOHNSON
1401 E. Farriss
FHA 4; FTA 4; Girls' Chorus 1.

EUNICE ANN JOHNSON
206½ E. Ray Ave.
Y-Teens 1, 2, 3, 4, President 3, Vice-President 4; Orchestra 1, 2, 3, 4; Youth Volunteer 2, 3, 4.

GLORIA ANN JOHNSON
412 Lindsay St.
GAA 1, 2, 3; JCL 3; Library Club 3, 4, Program Chairman 3, Vice-President 4; Jr. Play Committee 3; Little Theatre 1; Safe-Teen Drivers Club 3.

LYNN KATHRYN JOHNSON
918 E. Dayton Ave.
FBLA 3, 4, Secretary 4; JCL 2; Pep Club 3, 4; Girls' Chorus 1.

PAMELA LEE JOHNSON
302 Westchester Dr.
JCL 1, 2, Convention 1, 2; Y-Teens 1, 2; Intramural Sports 1, 2; Band 1; Student Typist 4; Dean's Office Staff 3.

SANDRA GAIL JOHNSON
1575 Prospect St.
Beta Club 4; FBLA 3; Orchestra 1, 2.

SUSAN IRENE JOINES
209 Model Farm Rd.
FTA 4; Math Club 4; Band 1, 2; Majorette 1; Intramural Sports 1; Homeroom President 1; Parade Committee 4; Sr. Play Committee 4; Little Theatre 1; General Office Staff 1, 2 3, 4.

UNDERWOOD ALIGNMENT
1131 Sherman Rd.
Phone 882-9724
Wheel Alignment Service
For Any Size or Make Vehicle

ALBERTSON'S GARDEN CENTER
Let us make you an estimate
Costs less than you think
Ph. 882-9750
3818 N. Main St.
High Point, N. C.

VOGUE CLEANERS
751 North Main St.
High Point, N. C.

CLARY'S BEAUTY SALON
"We can make you more beautiful"
904 Lindsay St.
High Point, N. C.
Phone 882-4758

PAUL W. GODFREY VENEERS

HIGH POINT HARDWARE COMPANY

CLOVERLEAF SUPER MKT.
Fresh Farm Produce
2020 S. Main
Phone 888-6453

HARRIS REALTY CO.
1218 N. Main St.
High Point, N. C.

CAMEL PAWN SHOP, INC.
Home of Low Prices
211 N. Main St.
882-3210

NASH JEWELRY CO.
127 N. Main St.

WAGNER TIRE SERVICE, INC.
Since 1919
High Point, N. C.

MARSHALL'S BEAUTY SALON
7 Hillcrest Place
Expert Beauty Service
Personality Styling
Call 883-1233

A Good Company To Be Insured With
—A Good Company To Work For.

Pilot Life Insurance Company

Home Office — Greensboro, North Carolina

Senior Statistics

DAWN ELIZABETH JONES
180 Textile Pl.
GAA 1; Dean's Office Staff 3, 4.

LINDA SUE JONES
423 S. Wrenn St.
FBLA 1; Homeroom Vice-President 1; Parade Committee 1.

EVELYN JUNE JOYNER
207 Kelly St.

SIMON VINCENT JUSKA
1610 Knoll Ct.
Beta Club 4; JCL 1, 2; NFL 3, 4; Math Club 4; Science Club 1, Vice-President 1; **Pointer** Editorial Staff 3; Debating Team 3, 4.

GLORIA JEAN KALLAM
1445 Madison Ave.
Beta Club 4; GAA 1, 2, 3, 4, Vice-President 4; JCL 1; Science Club 1; Y-Teens 1; Varsity Basketball 1, 2, 3, 4; Softball 2, 3, 4; Girls' Coaches' Staff 4.

JOHNNIE FRANKLIN KATES
619 Arch St.
Pep Club 3, 4, Vice-President 4; Homeroom President 1; Coach's Staff 4.

DELORIS ANN KEEVER
408 Carey Ave.
Beta Club 4; Spanish Club 4; Y-Teens 1; **Jr. Pointer** Staff 1; Powderpuff Football Game 4.

CAROL ANN KELLY
1418 Madison Ave.
Beta Club 4; FTA 2, 3, 4; Biology Lab Assistant 3.

RANDY CALVIN KENNEDY
1305 Florida Ave.
Intramural Sports 1, 4; Band 1, 2, 3, 4.

SHARRON MARIE KENNEDY
1309 Foust Ave.
French Club 3; FHA 2, 3; Library 4; A Cappella Choir 4; Student Council 1, 2; Homeroom Treasurer 1; Class Secretary 2, President 3; Trinity High School 1, 2, 3; Homecoming Attendant 3; Library Staff 4; Student Store Staff 1, 2.

STEVEN McRAE KENNEDY
87 Hillcrest Dr.
Spanish Club 3, 4.

DOROTHY JEAN KERR
1411 Guyer St.
Beta Club 3, 4; JCL 1, 2, Convention 1, 2; Student Council 1; Cheerleader 1; **Pemican** Business Staff 3, 4, Jr. Business Manager 3; Sr. Business Manager 4; Sr. Execuive Board 4; Youth Volunteer 2, 3, 4.

LINDA LEE KIDD
1008 Dalewood
FBLA 4; GAA 1; Y-Teens 1; Sr. Play Committee 4; Dean's Office Staff 3.

PATRICIA ANN KILGARIFF
130 Marywood Dr.
FBLA 4; FTA 4; GAA 2, 3; JCL 1, 2, Convention 1, 2; Spanish Club 4; Intramural Sports 1; Homeroom Representative 2; Parade Committee 4; Jr. Play Committee 3; Youth Volunteer 2, 3, 4; Student Store Staff 4.

BETTY JEAN KING
232 Woodrow Ave.
Beta Club 3, 4; GAA 1; JCL 1, 2, President 1, 2; Masque & Gavel 3, 4; NFL 2, 3, 4; NHS 3, 4, Secretary 4; Science Club 1, President 1; **Rebel Rouser** Staff 1; Homeroom President 1, Vice-President 2; Student Council 1, 4, Convention 4; Jr. Play 3; Intramural Sports 1; Social Committee 3; Chairman of Student Welfare Committee 1; Powderpuff Football Game 4; Girl Scout Curved Bar 1.

JUDY ARLENE KING
913 Forrest St.

LEWIS KARL KING
519 Clover Dr.
Talent Show 4; Cheerleader (in Bison Suit) 4; Senior Superlative — Wittiest.

JAMES MICHAEL KINNEY
1017 East Kearns Ave.
Inter-Act Club 4; Varsity Football 1; Golf 2; Intramural Sports 1, 2, 3; **Jr. Pointer** Staff 1.

BILLIE GAYLE KIRK
306 Kennedy
Y-Teens 1, 2, 3, 4; Intramural Sports 1, 2, 4; Homeroom Secretary 1; Jr. Play Committee 3.

STEPHANIE DEAN KIRKMAN
2019 Clinard Ave.
FBLA 3, 4; JCL 1; Intramural Sports 1, 2.

SUSAN KIRKMAN
501 West High St.
Beta Club 3, 4, Vice-President 4, Convention 3; French Club 4; GAA 1, 2; NHS 4; Orchestra 1, 2, 3, 4; A Cappella Choir 4; All-State Orchestra 1, 2, 3, 4; Talent Show 3; Bulletin Board Committee 4; Fine Arts Club 4, Vice-President 4; People-to-People Club 4; Lost & Found Committee 1.

REINHARD ERNST KOCH
2079 Gordon Rd.
Spanish Club 3, 4; Nationalist Merit Semi-Finalist 4; House & Grounds Committee 4; Lab Assistant 4.

HARVEY KOTSIONIS
515 East Farriss Ave.
Monogram Club 3, 4; Wrestling 3, 4; Orchestra 1, 2.

EDWARD NICHOLAS KRAPELS
800 Carrick St.
Beta Club 4; Masque & Gavel 3, 4; Spanish Club 3, 4, Vice-President 4; Inter-Act Club 2, 3, 4, Convention 4; JV Football Intramural Sports 1, 2, 3, 4; **Pemican** Editorial Staff 3, 4, Photographer 4; **Pointer** Photographer 4; House & Grounds Committee 4; Jr. Play 3.

You Don't Have To Start At The Top . . .

If you're thinking about career opportunity, you might think about Burlington, the world's leading manufacturer and merchandiser of textiles for every purpose. Why not start at the top of the textile ladder? Why not investigate a "world of opportunity" at:

BURLINGTON THROWING CO. AND RAINBOW WEAVERS

UNITS OF

Burlington INDUSTRIES, INC.

EXECUTIVE OFFICES: GREENSBORO, N. C.

Senior Statistics

DAVID A. LASSITER
326 Quaker Lane
Monogram Club 2, 3, 4; Wrestling 2; Manager — Track 1; Intramural Sports 1, 3.

LUCY ANN LATIMER
1108 Ferndale Dr.
Beta Club 3, 4; GAA 1; NHS 3, 4; Intramural Sports 1; Science Club 1; Cheerleader 1, 2, 3, 4, Head 1, 4; Student Council 1, 2, 4; Civinettes 2, 3, 4; Commencement Marshal 3; Senior Marshal 4; Girls' Chorus 1; Class Secretary 1; Civitan Convention 3, 4; Who's Who 4; Powderpuff Football Game 4; Senior Superlative — Best All Around 4.

MARGARET LAUDER
506 Steele St.
Beta Club 4; French Club 3; JCL 1; NFL 2, 3; Y-Teens 2; General Office Staff 3.

ROBERT TERRY LAWS
1040 Barbee Ave.
JCL 1; Varsity Football 3, 4; JV Football 2; Track 3; Intramural Sports 2, 3, 4; Jr. Civitans 4.

GLENDA KAY LEACH
114 Pine Valley Rd.
Beta Club 3, 4; JCL 1, 2; Science Club 1; Spanish Club 3, 4, Treasurer 4; Sr. Play Committee 4; Health Careers Club 3, 4, Vice-President 4; Homeroom Representative 1; Jr. Play Committee 3; Parade Committee 4; **Pemican** Business Staff 4; Talent Show Committee 4; Youth Volunteer 3, 4.

RICHARD ROYALS LEE
151 Parris Ave.

CLAUDE ALAN LE FEVERE
1409 Pinehurst Dr.

ROSALIE SHIRLEY LEVINE
605 Denny St.
Beta Club 3, 4, President 4; FTA 3, 4, Convention 3, Treasurer 4; JCL 1; NHS 4; Community Affairs Committee 2; Youth Volunteer 2, 3, 4; Sub-junior (Nov.) 4; Commencement Marshal 3; Senior Marshal 4; Who's Who 4; National Merit Semifinalist 4; French Honor Society 3, 4; Guidance Office Staff 4.

FAYE LEWALLEN
43F Clara Cox Homes
Beta Club 3, 4, Convention 3; FTA 2, 3, 4, Secretary 4; Library Club 4; Orchestra 1, 2, 3, 4; Girls' Chorus 1; Student Store Staff 4.

HAROLD THOMAS LEWALLEN
2001 Almima St.
Swimming 1.

CLAYBORNE Y. LEWIS
909 Centennial Ave.
Intramural Sports 1; Band 1, 2, 3, 4, Council 4; Foreign Language Lab Assistant 4.

CRAIG STEVEN LEWIS
1106 Rockford Rd.
Varsity Football 1; Track 1; Homeroom Representative 1.

GAYLA DEAN LEWIS
301 Avery Ave.
FBLA 4; Y-Teens 1, 2; Intramural Sports 1; A Cappella Choir 3, 4; Pep Club 3; Girls' Chorus 1; Choralettes 2.

SHIRLEY ANNE LEWIS
811 E. Lexington Ave.
French Club 4; GAA 1; JCL 1; Student Council 1, 2, 3, 4; Intramural Sports 1; Orchestra 1, 2, 3, 4; Small Ensemble 1, 2, 3, 4; Parade Committee 4; Junior Play 3; Sr. Play Committee 4; Talent Show 4; Civinettes 4; Youth Volunteer 2, 3, 4; Powderpuff Football Game 4; Coach's Staff 4.

SANDRA KAY LICHTENBERGER
425 W. Lexington Ave.
GAA 1, 2, 3, 4; Spanish Club 3; Y-Teens 1; Varsity Basketball 1; JV Basketball 2, 3; Softball 1, 2; Track 1, 2, 3, Manager 1; Intramural Sports 1; Band 1; A Cappella Choir 4; Council on Youth Fitness 3, President 3; Girls' Chorus 2; Choralettes 3; Wildacres Delegate 3.

JAMES DANIEL LINDLEY
502 Hayworth Circle
Beta Club 1; Lancaster, Ohio High School 2; Rocket Club 1; French Club 1.

MARY CAROLYN LINGERFELT
2421 Williams Ave.
Beta Club 4; FBLA 4; FHA 4; GAA 1; Pep Club 4; Y-Teens 1; Cheerleader 1; Intramural Sports 1; Parade Committee 4.

BRUNER C. LIPE, III
3210 Forestview Dr.
JCL 1; Science Club 1; Band 1, 2, 3, 4; Orchestra 1; Intramural Sports 1, 2, 3, 4; Dance Band 1; Homeroom Representative 3; Prom Committee 3; House & Grounds Committee 4; Inter-Act Club 4.

JANET LOUISE LIVENGOOD
609 E. Lexington Ave.
Y-Teens 1; Girls' Chorus 1; Student Secretary 3, 4.

GEORGE RAY LONG
1103 Westwood Ave.
Intramural Sports 1, 2, 3; Homeroom President 4.

KAREN ELAINE LOVE
2003 Edgewood Dr.
Beta Club 4; Y-Teens 1, 2, Treasurer 1, Vice-President 2; Homeroom Representative 1; Jr. Play Committee 1, 3; **Pointer** Business Staff 3, 4, Exchange Editor 3, Business Manager 4; Quill & Scroll 4; Bulletin Board Committee 4; Projects Committee 3; **Jr. Pointer** 1.

PAT BROWN LUMBER CORP.

North Carolina Pine
Yellow Pine and Hardwood

Wholesale Only
High Point, N. C.

ARTHUR MURRAY DANCE STUDIO

209 E. Westwood
Phone 888-6420
Licensee: Lilo & Jim Ford

HENDRIX BATTING CO.

305 S. Hamilton St.

High Point, N. C.

VICK PAINT & WALLPAPER CO.

113-115 E. Commerce St.

Featuring Valspar Finishes

Ph. 882-8425
882-0029

SILVER KNIT HOSIERY, INC.

401 S. Hamilton

NORTH STATE TELEPHONE CO.

High Point, Randleman,
Thomasville

KEARNS ESSO SERVICE

1349 N. Main St.—Phone 88-86983

THE LIZZIE GOOCH SHOP

Exclusive Ready-to-Wear and Millinery

650 N. Main Phone 888-4348
High Point, N. C.

R. D. FOWLER MOTOR LINES, INC.

Dependable Service Our Specialty

CUT RATE FURNITURE COMPANY

Thomasville, N. C.

OSCAR'S FINE FOODS

317 South Wrenn St. Phone 883-2824

ELECTRONIC ACCOUNTING CARD CORPORATION

2406 National Blvd.
High Point, N. C.

Senior Statistics

CHARLES DAVID LOVETTE
1903 S. Elm St.
Golf 1.

MILDRED ELLA LUFFMAN
423 Carey Ave.

MARGARET INEZ LYTLE
330 Montlieu Ave.
Beta Club 4; French Club 4; Y-Teens 1, 2, President 1; Intramural Sports 1; A Cappella Choir 4; Choralettes 3, Vice-President 3; Homeroom President 1; Parade Committee 3, 4; Sr. Play Committee 4; Jr. Play Committee 3; Talent Show 4; People-to-People Club 3, 4; Pep Club 4; Devotions Committee 3, 4; Dean's Office Staff 4; GAA 1; JCL 1.

TONY PATRICK MAIRELLA
618 E. State Ave.

HERMAN McDONALD MALPASS
2434 E. Lexington Ave.
Monogram Club 1, 3, 4; Jr. Civitans 3, 4; Varsity Football 1; Wrestling 4; Track 3, 4; Intramural Sports 1, 2, 3, 4; Parade Committee 4.

JAMES RAY MARION
3827 Tanyard Rd.
JV Football 1; Intramural Sports 1, 2, 3, 4.

LINDA GALE MARION
424 Moffitt Dr.
FBLA 4; GAA 1; Intramural Sports 1; Girls' Chorus 1, 2; Dean's Office Staff 3, 4.

BERNARD ELDRIDGE MARSH
315 Quaker Lane

JOHN HARDIN MARSH
1309 Country Club Dr.
Hi-Y 4; Key Club 2, 3, 4; Band 1; Parade Committee 3, 4; Homeroom Vice-President 1, 2.

MOLLIE BOWIE MARSH
1111 Rockford Rd.
Beta Club 3, 4; NHS 3, 4; Science Club 1; Student Council 1, 2, 4; Civinettes 4; Cheerleader 1, 2, 3, 4, Treasurer 4; Talent Show Committee 4; Senior Superlative — Friendliest 4; Commencement Marshal 3; Senior Marshal 4; Maid of Honor 4; Who's Who 4; National Merit Semifinalist 4.

ROGER DALE MARTIN
1703 Chestnut Dr.
Intramural Sports 1, 2, 3, 4.

SHARON LYNN MATTHEWS
1203 W. Green St.
FBLA 2, 3; FHA 2, 3, 4; Girls' Chorus 1; Homeroom President 1; Parade Committee 2, 3; Safe Teen Drivers 3.

LARRY LELAND MATTINGLY
412 Ridgecrest Dr.
Band 1, 2.

RUBY FAYE MATTOCKS
1313 Short Kearns
GAA 1, 2; Y-Teens 2.

TED LEE MEDINA
300 Albert St.
Spanish Club 3, 4.

DONALD FRANKLIN MEDLIN
1002 Stanton St.

GREGG J. MEURS
116 Marywood Dr.

CLIFFORD MICHAEL
406 Coletrane St.
Intramural Sports 3.

CURTIS V. MICHAEL
121 Briggs Pl.
Track 1; Intramural Sports 1, 2, 3.

ROBERT BRUCE MILLER
613 Rockspring Rd.
Hi-Y 1, 2, 3, 4, President 3, Secretary 4; Monogram Club 1, 2, 3, 4; Wrestling 1, 2, Manager 1; Intramural Sports 1, 2, 3, 4; Homeroom Vice-President 2.

LARRY JAMES MILLIKAN
1004 Salem St.

HENRY ALBION MILLIS
1107 Rockford Rd.
Intramural Sports 1, 2.

WILBUR RANDALL MISHOE
2302 Van Buren St.
Bus Driver 4.

PATRICIA ANN MITCHELL
611 E. State St.
Anchor Club 2, 3, 4; FBLA 2, 3, 4; FHA 4; GAA 1, 2; Student Council 1, 2; Y-Teens 1, 2; Homeroom Vice-President 1; Library Staff 1, 2.

SYLVIA FRALENE MITCHELL
1108 Nathan Hunt Dr.
Girls' Chorus 4; Homeroom Secretary 1; Talent Show Committee 1.

WILLIAM DAVID MITCHELL
1307 Cloverdale St.
Beta Club 4; JCL 2; NFL 2, 3, 4, Treasurer 3, District Tournament 2, 3, 4; Spanish Club 3, 4, Secretary 4; Intramural Sports 1, 2, 3, 4; Student Council 1, 3, 4; Band 1, 2, Drum Major 1; Class President 1, Treasurer 4; Homeroom President 1; Prom Committee 1; Sr. Executive Board 4; Inter-Act Club 3, 4, President 3, 4; First Place Optimist Oratorical Contest 2; Student Store 1; Debate 2, 3, 4; Anti-Dropout Committee 4; Wake Forest Speech Institute 3.

HELEN SHERYL MODLIN
308 Denny St.
Music Club 1.

J. R. GRAHAM & SONS

General Contractors

Phone 2-8167 Greensboro Rd.

AMERICAN SUPPLY COMPANY of N. C., INC.

BEDFORD SALES COMPANY

HEATING AND COOLING

Phone 88-2-4815

HUGHES RANKIN COMPANY

P.O. Box 1628
High Point, N.C.

STAR CLEANERS & LAUNDRY

723 S. Main St.
High Point, N. C.

Our Service Earns our Confidence

Phone 888-4974 John Crowder

MALPASS REALTY CO.

Sales — Rentals — Appraisals
Insurance

1907 N. Main
Phones 882-9017 and 882-9018

CALHOUN DRUG STORE, INC.

Prescriptions

1213 Montlieu High Point, N. C.
Russell Stover Candy

JARRETT'S STATIONERY CO.

Est. 1902

FLI-BACK COMPANY

ALLRED METAL

Stamping Works

Furniture, Hardware

RED BIRD CAB

2-8181

INSURORS
MENDENHALL-MOORE
REALTORS

Senior Statistics

RICHARD FINLEY MOLDIN
2315 Edgewood Dr.
Beta Club 4; Monogram Club 2, 3, 4; Varsity Football 2, 3, 4; Track 2; Intramural Sports 1, 2, 3, 4; Jr. Civitans 3, 4, Convention 4.

BETTY JOYCE MOORE
Irwin Ave.
Beta Club 4; FHA 2; Homeroom Representative 1; General Office Staff 4.

RONNIE ALFRED MOORE
416 W. Lexington Ave.
Monogram Club 1, 2; Track 1, 2; Band 1, 2; Intramural Sports 1, 2, 3.

THOMAS BICKETT MORING
218 Ferndale Blvd.
Beta Club 3, 4; Spanish Club 3, 4, President 4; Inter-Act Club 3, 4, Vice-President 4; Intramural Sports 1, 2, 3, 4; Band 1, 2, 3, 4; Prom Committee 3; Parade Committee 4; Pemican Business Staff 4; Talent Show Committee 4; Sr. Executive Board 4; Commencement Marshal 3; House & Grounds Committee 4.

MARGARET VIRGINIA MORTIMER
603 Colonial Dr.
Y-Teens 1, 4: Junior Play 3.

MICHAEL DANE MURPHY
1212 Thissell St.
JV Football 2.

LINDA ANN MYRICK
1808 Whitehill
FHA 3; Library Staff 1; Intramural Sports 1; Homeroom Secretary 1.

CAROLYN JEAN McBRIDE
511 S. Elm St.
Beta Club 4; FBLA 4; Library Club 4; Library Staff 4.

GARY STEVEN McDOWELL
510 Kennedy Ave.
Monogram Club 3, 4; JV Football 3; JV Basketball 2; Varsity Basketball 3, 4; Track 2; Intramural Sports 1, 2; Language Lab Assistant 4; Bus Driver 4.

JOSEPH TILLMAN McGHEE, JR.
3100 Centennial St.
Beta Club 3. 4; Spanish Club 3, 4; Intramural Sports 1, 2, 3, 4; Math Club 4.

JANICE FAY McKINNEY
1313 Cook St.
GAA 1; JCL 1; Y-Teens 1; Intramural Sports 1; Social Committee 1.

NANCY JANE McMAHON
317 Dogwood Dr.
Y-Teens 1; Little Theatre 1; People-to-People Club 4.

ELLAN PATRICIA McMULLAN
706 Rockspring Rd.
Beta Club 3, 4; JCL 1; Y-Teens 1; Bulletin Board Committee 3; Cheerleader 1.

DANNY FRANKLIN McNAIR
1710 N. Norwood Ct.
Spanish Club 3; Track 3, 4; Intramural Sports 1, 2, 3, 4.

CAREY McNEILL
102 Monnell Dr.
Intramural Sports 1, 2, 3, 4; Bus Driver 3, 4.

LINDA SUE McPHERSON
1507 Ogden St.
Y-Teens 2; Girls' Chorus 1.

BARBARA LOUISE McSWAIN
1216 Kimery St.
Intramural Sports 1; Youth Volunteer 3, 4; Dean's Office Staff 3, 4.

NANCY LOU NASH
245 Boulevard
FHA 4; Parade Committee 4; Y-Teens 1, 2, 3, 4, Secretary 3, President 1; Pep Club 4.

LINDA LOU NEIGHBORS
106 Fisher Ave.
Beta Club 3, 4; FTA 3, 4; JCL 1, 2; Dean's Office Staff 3, 4.

BRENDA CARROL NELSON
708 Miller Ave.
FBLA 2, 3; Y-Teens 1, 2, 3; Homeroom Representative 2; Guidance Office Staff 4.

JOHN B. NELSON
911 Rotary Dr.
Tennis 3, 4; Swimming 3, 4; Virginia Episcopal School 1.

JOHN WILLIAM NELSON
1012 Terrell Dr.
French Club 2, 3; Hi-Y 2, 3, 4, Conference 3, Project Chairman 3, 4; Monogram Club 3, 4; NFL 4; Varsity Football 1; Varsity Basketball 3, 4; JV Basketball 1, 2; Homeroom President 1, 2.

VICKI NELSON
607 Montlieu Ave.

MARSHA NETTS
1503 Delk Dr.
Beta Club 3, 4; Math Club 4.

DEBI CHRISTINE NEWTON
515 North Ave.
FHA 2, 3, 4; GAA 1, 2, 4; Y-Teens 1, 3, 4; Prom Committee 4; Parade Committee 4; Sr. Play Committee 4; Talent Show 1, 3, 4, Committee 1; Pep Club 1, 3, 4.

SARA JANE NICHOLS
511 Bridges St.

PITTSBURGH PLATE GLASS CO.
High Point, N. C.
No. 1 South Hamilton St.
Glass and Paint
Brushes and Sundries
Wholesale and Retail

SAMUEL HYMAN
Jeweler *Gift Shop*
High Point, N. C.

WHELESS TRAILER RENTALS
2318 English St.

W. T. GRANT CO.
College Village Shopping Center
High Point, N. C.

ECONOMY SHOE SHOP
315 English St.
High Point, N. C.

THRIF-T-KLEEN
136 W. Lexington Ave.

For Veneer - Plywood - Lumber
CALL
JAKE FROELICH VENEERS
Phone 883-4134

TERRY'S AUTOMOTIVE WHOLESALE INC.
717 S. Main St.
High Point, N. C.

JOHN W. HERNDON AGENCY
General Insurance
658 N. Main
High Point, N. C.
Phone 882-4189

KEPLEY'S BAR-B-Q
1304 N. Main St.
and
Hickory Stick
712 S. Main St.

NEW SOUTH SERVICE STATION
113 W. Green Dr.
High Point, N. C.
J. D. Priest
Owner and Operator

JOHN C. DAVIS
Plumbing and Heating Co.
1916 English Rd.
P. O. Box 571 Phone 888-7240
High Point, N. C.

Senior Statistics

JENNY LEE NEWTON
607 W. Ray Ave.

Beta Club 3, 4; French Club 4; Masque & Gavel 3, 4; NHS 3, 4, Convention 3, Treasurer 4; Commencement Marshal 3; Jr. Civinettes 4; Anti-Dropout Committee 4; Jr. Science & Humanities Symposium Delegate 3; DAR History Award 3; People-to-People Club 3; Parade Committee 4; Talent Show Committee 4; Powderpuff Football Game 4; Lab Assistant 4.

KAY FRANCES NOAH
601 Mint Ave.

Beta Club 4; GAA 1; Spanish Club 3, 4; Girls' Chorus 1; Jr. Play Committee 3; Anchor Club 2, 3; Dean's Office Staff 4; Homeroom Secretary-Treasurer 2, 3.

GLORIA JEAN NORMAN
2101 E. Green Dr.

FBLA 3, 4; Cheerleader 1, 2, 3, 4; Intramural Sports 1; Orchestra 1; Prom Committee 1; Parade Committee 2, 3, 4; Sr. Executive Board 4; Dean's Office Staff 3, 4.

SHARON ELAINE OAKES
904 E. Farriss Ave.

FBLA 3, 4; FHA 2, 3, 4, Secretary 4, Convention 4; GAA 1; Intramural Sports 1; JCL 1, 2, Convention 1; Library Club 4; Y-Teens 1, 2, 3, 4, National Conference 3; Fine Arts Club 4; Jr. Play Committee 3; Bulletin Board Committee 3; Library Staff 4; Safe Teen Drivers 2.

TONI OAKLEY
1003 Tipton St.

Y-Teens 1, 2; Social Chairman 2; Junior Play 3; **Pointer** Business Staff 3, 4; Little Theatre 1; Youth Volunteer 2, 3; People-to-People Club 3

SANDRA JEAN ODHAM
1202 E. Green Dr.

Beta Club 3, 4; GAA 1, 2; Dean's Office Staff 2, 3, 4.

TERRI ANN PACE
601 Westwood Ave.

FHA 4; Y-Teens 1, 2, 3, 4; Pep Club 4.

KAY PARHAM
1420 Wiltshire Blvd.

Beta Club 3, 4; French Club 3; JCL 1, 2; NHS 3, 4; Student Council 4, Secretary 4, SASC Delegate 4; Orchestra 1, 2, 3, 4; All-State Workshop Orchestra 3, 4; Junior Play 3; Youth Volunteer 2, 3, 4.

BONNIE SUE PARKER
Delewood Park

Library Club 4; A Cappella Choir 4; Girls' Chorus 3; Parade Committee 3; Anchor Club 3; Library Staff 3.

CAROL ELAINE PARKER
2009 Rotary Dr.

Beta Club 4; Y-Teens 2, 3; **Pointer** Business Staff 3, 4; Youth Volunteer 3.

DARRELL LYNN PARKER
2009 Rotary Dr.

Beta Club 3, 4; Monogram Club 3, 4; Jr. Civitans 3, 4, Convention 4; Golf 2, 3, 4; Intramural Sports 1, 2, 3, 4; Parade Committee 3, 4; Commencement Marshal 3.

HENRY WORTH PARKER
401 Woodbrook Dr.

Beta Club 4; Monogram Club 3, 4, Vice-President 4; NHS 4; Student Council 2; Jr. Civitans 2, 3, 4, President 4, State Convention 3, 4; Varsity Basketball 3, 4; JV Basketball 1, 2; Track 1; Golf 2, 3, 4; Intramural Sports 1, 2; Class Vice-President 3, 4; Sr. Executive Board 4; Who's Who 4; Sr. Superlative — Friendliest 4; Morehead Scholar 4.

JOHN MICHAEL PARKER
217 Chestnut St.

Sports Manager 1; Intramural Sports 1, 2, 3, 4; A Cappella Choir 3, 4; **Jr. Pointer** Staff 1.

REBECCA GAIL PARKER
112 South Rd.

FBLA 4; Library 4; Girls' Chorus 3; Choralettes 4; Jr. Play Committee 3; Student Secretary 3.

WILLIAM BARRY PARKER
303 Lassiter Ave.

JCL 1; JV Basketball 1; Intramural Sports 2, 3, 4.

JUNIUS ROCHELLE PARRISH
709 Wise Ave.

Y-Teens 1; Band 1, 2, 3, 4; Student Secretary 3, 4.

JOSEPH SINGLETON PATTERSON, JR.
1201 Forrest St.

Beta Club 4; JCL 1; Spanish Club 3; Inter-Act Club 4; Intramural Sports 1, 2, 3, 4; JV Baseball 2; Orchestra 1, 2, 3, 4; All-State Orchestra Workshop 3, 4; Chamber Orchestra 2, 3, 4; Prom Committee 3; Talent Show 3, 4.

MARTHA YVONNE PELL
907 Pine Circle Dr.

JCL 1; Intramural Sports 1; A Cappella Choir 3, 4; Choralettes 2, 3; Small Ensemble 4; Talent Show 4; Youth Volunteer 1, 2, 3.

NANCY LYNN PEROV
1221 Carter St.

People-to-People Club 4; Beta Club 3, 4, Convention 3; GAA 1; Masque & Gavel 3, 4, President 4; Southern Speech Association 3, 4; Wake Forest Speech Festival 3, 4; NHS 4; Pep Club 4; Orchestra 1, 2, 3, 4; All-State Workshop Orchestra 2, 3, 4; Parade Committee 4; Junior Play 3; Senior Play 4; Talent Show 3, 4, Committee 4; Fine Arts Club 4; Chamber Orchestra 3, 4.

DAVID WARD PETTYJOHN
112 Brantley Circle

Hi-Y 2, 3, 4, Chaplain 4; Key Club 2, 3, 4, Convention 4; Intramural Sports 1, 2, 3, 4; Wrestling 3, 4; Homeroom Treasurer 1.

B and W UPHOLSTERING, INC.

701 West Ward Avenue

High Point, North Carolina

888-6517

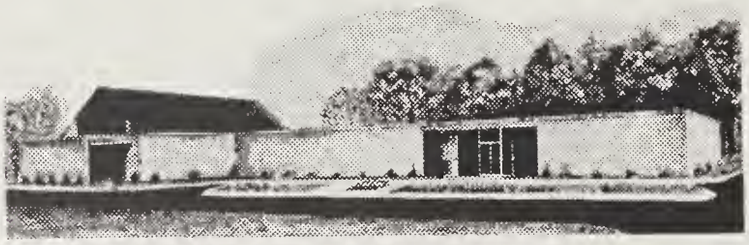

1301 East Lexington Avenue

414 South Main Street

telephones:

882-2555

or

888-4545

Last rites yield tender and abiding memories when directed with experienced good taste. And a final tribute arranged by Sechrest is complete in all details, yet within every family's means.

Sechrest Funeral Service

Since 1897

1301 E. Lexington Ave. and 414 S. Main St., High Point, N. C.

Senior Statistics

MARSHA ANN PHIPPS
317 Player Dr.
GAA 1; JCL 2; Y-Teens 3.

ROBERT WADE PHIPPS
123 Old Mill Rd.
Varsity Football 1; Golf 3; Intramural Sports 1, 2, 3, 4; Band 1, 2, 3, 4; Marching Band 1, 2, 3, 4.

L. T. PIERCE
1305 Kentucky Ave.
JV Football 1, 2; Band 1, 2; Orchestra 1, 2, 3, 4; Inter-Act Club 4.

REBECCA JOAN PITTS
318 Friddle St.

GLORIA JEAN POPE
2406 Clifton St.

TONI MARIE POPE
3B Chestnut Court Apts.
Beta Club 4; Y-Teens 1, 2; **Pointer** Editorial Staff 1; **Pointer** Business Staff 4; Devotions Committee 4.

JULIE ADELAIDE POTTS
3601 Fairlane Rd.
GAA 1; JCL 1, 2; Y-Teens 1; Band 1; Majorette 1; Anchor Club 2, 3, 4; Library Staff 1.

RONNIE ALLEN PREDDY
705 Lindsay St.
JCL 1; Intramural Sports 1, 2; Band 1, 2, 3, 4; Dance Band 1, 2; Talent Show 1, 2.

JOHN DILLON PREVATTE
112 W. Kearns Ave.

ELSIE MAE PRICE
1422 Foust Ave.
FBLA 3, 4.

JANICE MARIE PRINCE
206 Taylor Ave.
Beta Club 4; Library Club 2; Student Council 1; Science Club 2; Spanish Club 2; Girls' Chorus 4.

DENNIS MARION PULASKI
1313 Eastchester Dr.

EDWIN CANNON RANKIN
638 Colonial Dr.
Beta Club 4; Key Club 3, 4, Convention 4; Intramural Sports 1, 2, 3, 4; Band 1; Homeroom President 3; Prom Committee 3; Parade Committee 4; Sr. Executive Board 4; Talent Show Committee 3; Little Theatre 1; Fire Drill Committee 4; Math Club 4.

JANIE PATRICIA REAVIS
116 Westchester Dr.
FBLA 2, 3, 4; FHA 2, 3, 4, Vice-President 3, President 4; FTA 2; GAA 1, 2; Y-Teens 1; Intramural Sports 1, 2; Homeroom President 1; Coach's Staff 4; Library Staff 1, 2; Student Store Staff 1, 2.

STEVE ALLEN REID
114 Buena Vista
Intramural Sports 2, 3.

RICHARD JOSEPH REYNOLDS
617 Quaker Lane
Monogram Club 2, 3; JV Basketball 1, 2; Golf 2, 3; Oak Ridge Military Academy 1, 2, 3; NCO Club 2, 3; Gold Star Platoon 2, 3; Color Guard 3.

VIRGINIA SUE RHODES
625 Quaker Lane
FTA 4; Y-Teens 1, 2; Youth Volunteer 2, 3.

KEN E. RHYNE, JR.
2111 Lowe Ave.
Monogram Club 2, 3, 4; Varsity Football 2, 3, 4; Varsity Basketball 2, 3; Baseball 2, 3, 4; Intramural Sports 1, 4; Class President 1, 2, 3, 4; Sr. Executive Board 4; Jr. Civitans 2, 3, 4; Coach's Staff 2, 3.

MIKE THOMAS RICHARDSON
607 Greenwood
JCL 1; Golf 1, 2, 3, 4; Intramural Sports 1, 2, 3, 4.

RAY RIMMER
314 Meadow St.
Intramural Sports 3.

LIBA ROGERS
1112 Wynnewood Ave.
Beta Club 3, 4; NHS 3, 4; Science Club 1; Student Council 1, 3, 4, Vice-President 4; A Cappella Choir 3, 4; Small Ensemble 3; Prom Committee 3, 4; Parade Committee 3, 4; Talent Show 3, 4, Committee 3; Jr. Civinettes 2, 3, 4, Treasurer 3, Convention 3; Girls' Chorus 1; Sr. Superlative — Most Likely To Succeed 4.

MARTHA ELLERBE ROGERS
1107 Terrell Dr.
French Club 4; JCL 1, 2; NHS 4; Prom Committee 3; Parade Committee 4; **Pemican** Editorial Staff 4; Talent Show Committee 3; Beta Club 3, 4, Treasurer 4, Convention 3, 4; **Rebel Rouser** Staff 1; Youth Volunteer 2, 3, 4; Jr. Civinettes 3, 4; National Merit 4; Governor's School 3; Who's Who 4; Powderpuff Football 4; Welfare Committee 1; Community Affairs Committee 2; Welcome Committee 4.

JOHNNIE CHARLENE ROY
704 Morris St.

FRANK ELMORE ROYALS
1008 Crafton St.
Hi-Y 3, 4; Inter-Act Club 3, 4; JV Football 1; JV Basketball 1; Track 1; Wrestling 2; Intramural Sports 1, 2, 3, 4; Homeroom Vice-President 1, 2; Parade Committee 4; Sr. Executive Board 4.

BILL RUARK
327 Woodrow Ave.
Key Club 2, 3, 4; Monogram Club 3, 4; Wrestling 2; Intramural Sports 1, 2, 3, 4; Band 1; Orchestra 2, 3, 4, Vice-President 4, All-State Orchestra 3, 4; Monogram Club 3, 4, Chaplain 4; Bus Driver 4.

HIGH POINT COAL & OIL

407 E. Commerce

Phone 888-4624

MARSDEN-SLATE, INC.

HORACE G. ILDERTON INC.

Your Dodge Dealer
since 1926

701-709 S. Main St.
Phone 88-85031

RELIANCE UNIVERSAL, INC.

Progress St.

High Point, N. C.

BURGER CHEF

Home. . of the World's Greatest
15¢ Hamburger

French Fries	15¢
Fish Sandwiches and Big Chef	
Milk Shakes	20¢
Giant (20 oz.) Cokes	20¢

1912 S. Main St.
High Point, N. C.

GEORGE T. WOOD AND SONS, INC.

314-320 W. Broad

Wholesale Floor coverings

Expert craftsmen operating the finest and most modern machines assure you of the most faithful reproduction.

MICKEY PRINTING COMPANY

2352 ENGLISH, HIGH POINT, NORTH CAROLINA 27261
TELEPHONE 882-4621, 882-6225

Kentucky Fried Chicken

"North America's Hospitality Dish"
at

TOM'S CHICKEN VILLA

1924 English Road

Phone 883-7512

Senior Statistics

CHARLES RODNEY RUDD
517 North Hamilton St.
Pep Club 4; Intramural Sports 1, 2, 3, 4.

GARY RUDISILL
405 Shady Lane

SARAH SAMET
501 Blain Ct.
Library Club 4, Staff 4; NFL 3, 4; Science Club 3, 4, Secretary 4; Parade Committee 2, 4; Spanish Club 4; Junior Play 3; Bulletin Board Committee 4.

RANDY SAMUELS
606 N. Centennial
Monogram Club 2, 3, 4; Jr. Civitans 2, 3, 4, Sergeant-at-Arms 2, 3, 4, Convention 2, 3, 4; Baseball 3, 4; Track 1; Intramural Sports 1; Varsity Football 1; Varsity Basketball 1, 2, 3, 4; Coach's Staff 3, 4.

CRAIG SANDERS
1500 Pinehurst Dr.
Key Club 2, 3, 4; Monogram Club 1; Varsity Football 1; JV Football 2, 3; Intramural Sports 1, 2, 3, 4; Track 1; Golf 4; Band 1, 2, 3, 4; Dance Band 1; Prom Committee 1; Parade Committee 2, 4.

CYNTHIA SAUNDERS
541 E. Farriss Ave.
GAA 3; Library Club 1; Student Council 1; Y-Teens 1; Intramural Sports 1; Girls' Chorus 1; Choralettes 4; Library Staff 1; Chairman Jr. Play Scenery Committee 4.

TIMOTHY SAWYER
702 Sherwood Ave.
NFL 4; Intramural Sports 1; Parade Committee 4; Sr. Play 4; Inter-Act Club 3, 4; Safe-Teen Drivers' Club 2; Fire Drill Committee 4.

JACK SCHUERMAN
506 Spruce Street
Monogram Club 3, 4; Intramural Sports 1, 2, 3, 4; Swimming 2, 3, 4.

KAREN SCHULTZ
806 Blain Street
Beta Club 4; JCL 1, Convention 1; Spanish Club 3, 4; Masque & Gavel 3, 4; Health Careers Club 3, 4, Convention 3; Wake Forest Speech Convention 3; Jr. Play Committee 3; Parade Committee 4; Youth Volunteer 3, 4.

DANA SCOTTEN
901 Circle Dr.
Fine Arts Club 4; Beta Club 3, 4; GAA 1; Masque & Gavel 3, 4; NHS 4; Quill & Scroll 4; Y-Teens 1; Jr. Civinettes 3, 4, Chaplain 4; Intramural Sports 1; Chamber Orchestra 4; Orchestra 1, 2, 3, 4; High Point Symphony Orchestra 4; Prom Committee 3; Parade Committee 3, 4; Jr. Play 3; **Pemican** Editorial Staff 3, Editor 4; Historian Club 1; Student Council 1, 3, Secretary 1, Convention 1; Who's Who 4; Devotions Committee 4; **Rebel Rouser** Staff 1, Feature Editor 1; Social Committee 1; Sub-Junior (Jan.) 4.

BONNIE SEWARD
Route 1
Beta Club 4; French Club 3, 4; GAA 1; Girls' Chorus 1; Homeroom Vice-President 2; **Pemican** Business Staff 4; Societé Honoraire de Francais 3; Library Staff 2.

JOHN SEYMOUR
512 E. Farriss Ave.

SHARON SHACKELFORD
2001 Chestnut Dr.
Beta Club 3, 4; FTA 3, 4, Convention 3, Vice-President 4; NHS 4; Quill & Scroll 4; Intramural Sports 1; Class Secretary 3; Homeroom Secretary 1; Prom Committee 3, 4; Parade Committee 3, 4; Sr. Play Committee 4; Jr. Play Committee 3; **Pemican** Editorial Staff 3, 4, Picture Editor 4; Talent Show Committee 3, 4; JCL 1, 2, Convention 1; Math Club 4; Sr. Superlative — Best Dressed 4; Citizenship Award 1; Sub-Junior (Feb.) 4.

SHERRY SHACKLEFORD
408 Vine St.
FBLA 4; Library Club 4; Fine Arts Club 4.

LINDA SHANKLE
807 Pine Circle Dr.
GAA 1, 2; Library Club 1; Y-Teens 1, 2; Band 1, 2; Majorette 1.

VICKIE SHAVER
1700 Guyer St.
Student Council 2; Band 1, 2; Homeroom Treasurer 1, 2; Ragsdale High School 2; General Office Staff 3, 4.

KENNETH THOMAS SHEETZ
1301 Carolina St.

SUSAN COWAN SHIVERS
824 Ferndale Dr.
Beta Club 4; Intramural Sports 1; Talent Show Committee 4; Jr. Civinettes 3, 4; Powderpuff Football Team 4; **Jr. Pointer** Staff 1; Sr. Superlative — Wittiest 4.

RAY SIMONE
1044 Wellington Ct.
Junior Play 3; Talent Show 3, 4.

JAMES SIMONS
Elwood Hotel
Masque & Gavel 3, 4, Vice-President 4; Inter-Act Club 3, 4, Treasurer 4; Safe-Teen Drivers Club 2; Intramural Sports 1, 2, 3, 4; Parade Committee 4; Junior Play 3; Senior Play 4.

VICKI SHARON SKINNER
2410 Woodruff Ave.
GAA 1, 2; Student Council 1; Y-Teens 1, 3; Intramural Sports 1; Homeroom Vice-President 1; Prom Committee 4; Sr. Play Committee 4; Talent Show 3, 4; Fire Drill Committee 4.

ZESTO ICE CREAM

Corner of N. Main
and Guilford

VARSITY DRIVE-IN

2404 N. Main

101 West Point Ave.

CAROLINA SPRING CORPORATION

Telephone 882-4518

Manufacturers of Springs for the Furniture and Mattress Industries

High Point, N. C.

CECIL'S OFFICE EQUIPMENT CO.

Office and School Supplies

337 S. Main Phone 2-6121

Founders Life Assurance Company of Carolina

life insurance group insurance

disability income credit insurance

pension plans salary allotment

Security and Service . . . Our Only Product

Founders LIFE Assurance Company OF CAROLINA

HIGH POINT, NORTH CAROLINA

Senior Statistics

ANITA FITZGERALD SMITH
703 Overbrook Dr.
FTA 4; Y-Teens 2; Fine Arts Club 4; Band 1, 2, 3, 4; Dance Band 4; All-State 3; Prom Committee 3; Myers Park High School 2, 3; Mustang Medics 2, 3; Dance Committee 2, 3; School Spirit Committee 2, 3; Welcoming Committee 2, 3; Pep Club 4; Citizenship Committee 3.

DAVID WOODSON SMITH
601 Quaker Lane
Intramural Sports 3, 4; Band 1, 2.

DONALD LEE SMITH
1422 Welborn St.

FRED DENT SMITH
816 Circle Dr.
Manager 2; Band 1, 2, 3, 4; Dance Band 4.

JOE CLAYTON SMITH
1400 Regan Ave.
Radio Guild 1; Intramural Sports 1, 2, 3, 4; Homeroom Representative 1, 3; Prom Committee 1; Projection Staff 1, 2.

MAE SMITH
246 Boulevard
Homeroom Representative 1; Cafeteria Staff 1.

PEGGY CHRISTINE SNEED
413 Friddle St.
Jr. Play Committee 3.

MARY YVONNE SOOTS
1210 N. Hamilton St.
JCL 1; Y-Teens 2.

CHARLES FLETCHER SOUTHARD
2205 Timberlake Dr.
JCL 1, 2; Science Club 1; Wrestling 3; Intramural Sports 1; Homeroom Representative 1; Bus Driver 4.

RUDY STANFORD SOWERS
811 N. Centennial
Spanish Club 3; Varsity Basketball 1; Intramural Sports 1, 2, 3, 4.

ARTHUR THALAR SPAUGH
1321 Trinity Ave.
Beta Club 4; Bus Driver 2, 3, 4.

TONI LYNN SPEAKS
908 E. Dayton Ave.
JCL 1; Anchor Club 2, 3; Youth Volunteer 2, 3, 4.

ANDREA KAY SPENCE
3018 N. Centennial
Beta Club 3, 4; GAA 1, 2, 3, 4; Youth Volunteer 3, 4.

CHRISTIE ANN SPENCE
3018 N. Centennial
Beta Club 3, 4; French Club 3; FBLA 4, Project Chairman 4; GAA 1, 2; Y-Teens 1; Anchor Club 3, 4.

DARNELL SPENCER
20-B Clara Cox Apts.

MARTHA SUE SPENCER
229 Fisher Ave.
Y-Teens 1.

LINDA FAYE SPOON
819 W. Green Dr.

WILLIAM STEVE SPOON
118 Culler Place
Band 1, 2, 3, 4; Orchestra 3, 4; All-State Orchestra 3; Bus Driver 3, 4.

RICHARD DEWAYNE SPOONE
700 Arch St.
Intramural Sports 1, 3, 4.

MARY ELIZABETH STATON
706 Park St.
GAA 1, 2, 3; Girls' Chorus 4, Treasurer 4; Girls' Coaches' Staff 3, 4.

JERRY WAYNE STEELMAN
1131 Tryon St.
Baseball 2, 3; Intramural Sports 2.

JAMES STEWART
500 Richardson St.

RALPH WALDO STILLEY
1301 Foust Ave.
JV Football 2; Intramural Sports 1; Bus Driver 2.

BARBARA CAROLYN STONE
1110 Rockford Rd.
Beta Club 3, 4, Convention 3; FTA 4; JCL 2; Library Club 4, Historian 4; Masque & Gavel 3, 4; NFL 1, 2, 3, 4, Point Secretary 3, 4, District Tournament 2, 3, 4, District Congress 1, 2, 3, 4, Best Presiding Officer 3; Science Club 1, 3, 4, Vice-President 4; Spanish Club 3, 4; Student Council 1; Powderpuff Football Game 4; Girls' Chorus 1; Prom Committee 1, 3, Co-Chairman 1; Junior Play 3; Jr. Pointer Staff 1; Bulletin Board Committee 1, 3, Chairman 1; Youth Volunteer 2, 3, 4; Little Theatre 1.

CHARLIE STRICKLAND
1419 Wiltshire Blvd.
Beta Club 4; Hi-Y 2, 3, 4, Treasurer 4; Key Club 2, 3, 4; Monogram Club 1; Student Council 1; JV Football 1; Intramural Sports 1, 2, 3, 4; JV Basketball 1, 2; Welfare Committee 1; Social Committee 4.

BEVERLI LYNN STUTTS
1212 Guilford Ave.
FBLA 3; FHA 3; GAA 1; Girls' Chorus 1, 2, 3; Choralettes 4, President 4; Pep Club 3; Parade Committee 3, 4; Anchor Club 3; Library Club 1.

JUDY LEE SURRETT
2000 E. Russell St.
Y-Teens 1; Intramural Sports 1, 2, 4; Homeroom Treasurer 1; Youth Volunteer 3, 4.

VIKKI LYNN TABOR
209 Old Thomasville Rd.
GAA 1; Library 1; Library Staff 1.

Fruit Baskets For All Occasions

YOUNTS

790 N. Main

MITCHELL OIL CO.

Your Friendly Esso Heating Friends
Fraley Mitchell
Fuel Oils — Kerosene
705 Garrison Ave.—Phone 888-6086
High Point, N. C.

TUCKER'S DRY CLEANING

1014 E. Green St.
Phone 26313 or 31001

HALL PRINTING CO.

135 S. Hamilton St.
High Point, N. C.
Phone 883-7188

DENNIS OFFICE SUPPLY COMPANY

462 S. Main Street
High Point, North Carolina
Telephones: 88-87211 or 88-37316

Slide Rules **Dictionaries**
Report Covers **Rubber Stamps**
Desk Lamps **Pen & Pencil Sets**
Clipboards **Bulletin Boards**
Blackboards

RAY MEADOWS
&
MELVIN FOSTER

HI-LITE

of High Point
Incorporated

MANUFACTURERS OF EARLY AMERICAN AND CONTEMPORARY SOFAS, CHAIRS, SECTIONALS, AND SLEEPERS.

HERITAGE FURNITURE INCORPORATED

1690 English Road

High Point, North Carolina

Senior Statistics

SHERRY DAWN TARN
1600 Valley Ridge Dr.
Beta Club 3, 4; FHA 4, Treasurer 4; JCL 2; Y-Teens 3; Parade Committee 4; Sr. Play Committee 4; Jr. Play Committee 3; Talent Show 3, 4; Youth Volunteer 2, 3, 4; Health Careers Club 4; Powderpuff Football Game 4; Anchor Club 4.

DARRELL WAYNE TATE
103 Hedgecock Rd.
Intramural Sports 1, 2, 3.

JOHN WESLEY TAYLOR
1205 N. Centennial Ave.
Baseball 2; Intramural Sports 2, 3.

SHERRILL PAULE TEAGUE
900 N. Hamilton St.
FHA 2, 3, 4; GAA 1; Y-Teens 1, 2, 3, 4, Vice-President 3; Anchor Club 3; Pep Club 3.

BECKY JANE TERRY
1219 Guilford Ave.
Beta Club 4; French Club 3, 4; JCL 1; Spanish Club 3, 4; Y-Teens 1.

JERRY TERRY
503 Montlieu Ave.
Intramural Sports 1, 2, 3, 4.

LINDA SUSAN THAYER
1418 Lynwood Terrace
Beta Club 4; GAA 1; Masque & Gavel 3, 4, Treasurer 4; Y-Teens 1; **Pointer** Editorial Staff 3, 4, Feature Editor 4; Bulletin Board Committee 4; Fine Arts Club 4; Health Careers Club 4; People-to-People Club 3; Youth Volunteer 2, 3.

CRAIG AMELE THOMAS
906 Forest Hill
FBLA 4; Masque & Gavel 3, 4; NFL 4; Y-Teens 4, Devotions Chairman 4; Social Committee 1; People-to-People Club 4.

DIANA LEIGH THOMAS
806 Chestnut Dr.
Beta Club 4; GAA 1, 2, 3, 4, Publicity Chairman 3, Secretary 4; Masque & Gavel 3, 4; Wake Forest Speech Festival 3, 4; Varsity Basketball 3, 4; Intramural Sports 1, 2, 3, 4; Girls' Chorus 3; A Cappella Choir 4; Homeroom President 1; Parade Committee 2, 3, 4; Sr. Play Committee 4; Jr. Play Committee 3; Talent Show Committee 4; Powderpuff Game 4.

JOHN WILLARD THOMAS, III
504 Emerywood Dr.
Beta Club 4; Monogram Club 4; Inter-Act Club 3, 4; Varsity Football 3, 4; JV Football 2; Track 3, 4; Intramural Sports 1, 2, 3, 4; Band 1, 2; Orchestra 3, 4; All-State Band 1; Piedmont Orchestra 3; Public Relations Committee 1.

JANET LOUISE THOMPSON
1510 Courtesty Rd.
Beta Club 3, 4; GAA 1, 2, 3, 4, Point Chairman 1, 4; Spanish Club 3, 4; Y-Teens 1; Varsity Basketball 1, 2, 3, 4; Youth Volunteer 3, 4; Powderpuff Football Game 4.

JERRY L. TIMMONS
1417 Chatham Dr.

PETER ALAN TRIPP
707 Old Winston Rd.
A Cappella Choir 1, 3, 4; All-State Chorus 4; Men's Glee Club 4; Small Ensemble 4; Parade Committee 3, 4; Junior Play 3; District & State Choral Contest 1, 4; Vero Beach Senior High 1; Knoxville Central High 1; Lakeworth High 4.

JANE TUCKER
1703 E. Green St.
FBLA 4; Student Secretary 4.

JERRY LEE TUCKER
2826 Beverly Hills Dr.
Spanish Club 3, 4; Parade Committee 4; Welcome Committee 4; Math Club 4.

DONALD COLLINS TURNER
708 Ferndale Blvd.
Beta Club 4; Spanish Club 3, 4; Science Club 1, 2; Intramural Sports 1, 2, 3, 4; Parade Committee 4; Boys' State 4; Projection Staff 1, 2.

COLIN EDWARD UTT
308 Pine St.
Intramural Sports 1, 2.

CANDYE VAN LIERE
505 Greenwood Dr.
Anchor Club 4; French Club 3; GAA 2; Y-Teens 1; Homeroom Secretary 2; Parade Committee 4; General Office Staff 1.

RICHARD ANDY WALDEN
1312 Bencini Place
Intramural Sports 1, 2, 3.

GLORIA MAXINE WALDON
509 Player Dr.
Beta Club 4; FBLA 3; Y-Teens 2, 3; Anchor Club 4, President 4, Convention 4; Band 1, 2, 3; Majorette 1, 2, 3; Homeroom Representative 1; Parade Committee 4; Safe Teen Drivers 2; Dean's Office Staff 3, 4.

LAURA ELIZABETH WALL
209 E. Ray Ave.
Beta Club 4; French Club 3, 4; GAA 1; JCL 1, Convention 1; Masque & Gavel 3, 4; NFL 2, 3, 4, Secretary 4; Y-Teens 1, 2; Junior Play 3; Senior Play 4; People-to-People Club 3, 4; Fine Arts Club 4; Anti-Dropout Committee 4; Chemistry Lab Assistant 4.

MARTHA JEAN WALL
317 Skeet Club Rd.
Beta Club 3, 4, Secretary 4, Convention 3; French Club 3, 4; NHS 4; Orchestra 1, 2, 3, 4; Parade Committee 3, 4; **Pointer** Editorial Staff 3, 4; Commencement Marshal 3; Senior Marshal 4; French Honor Society 3, 4; Who's Who 4; Powderpuff Football 4.

GORDON WALLS
1425 Brentwood St.

BEESON HARDWARE CO., INC.

Sporting Goods Department
"We outfit the Bison"
Phone 888-4551

KESTER MACHINERY CO.

Industrial Supplies
Power Plant Equipment

High Point
Phone 883-7161

Winston-Salem
Phone PArk 2-6181

STUTTS MEN'S STORE

126 S. Main St.

WEST END WASHETTE

1602 English Phone 5655

Clean washes, fluffy dries,
and neatly folded

Triumph Sales & Service

RICH'S AUTO SERVICE

136 W. Commerce St.
High Point, N. C.

C. DeWITT HOLTON FURNITURE CO.

"Quality Furniture and Carpets"

817 S. Main St.

CENTRAL SAVINGS BANK

YOUR HOMETOWN BANK

Look for **THE** Clock
'cause it's **TIME**
to start your **SAVINGS**
ACCOUNT

ARCHDALE MFG. CO., INC.

1811 English St.

Manufacturers

Ladies' and Children's

Lingerie

Senior Statistics

BARBARA SUE WALTON
1715 W. Rotary Dr.
Y-Teens 3; Student Store Staff 3, 4.

GLENDA KAY WALTON
140 Kenilworth Dr.
Girls' Chorus 1.

JOE P. WAMPLER
407 Pinegrove Dr.
Key Club 2; Intramural Sports 1, 2, 3; Band 1; Homeroom President 1; Parade Committee 2; Talent Show 1, Committee 2.

BECKY GALE WARD
242 Proctor Dr.
FBLA 4; Pointer Business Staff — Typist 4.

DARLENE D. WARD
310 E. Lexington Ave.
GAA 1; Intramural Sports 1.

MARTHA WARDELL
210 Edgeworth St.
Y-Teens 4; Student Store Staff 3, 4.

RITA JANE WATKINS
501 Spruce St.
FBLA 1; Science Club 1; Y-Teens 1; Jr. Play Committee 3; Homeroom Representative 2; Drama Club 1; Social Committee 1.

SUSAN JEAN WATSON
601 Oak View Rd.
Beta Club 4; GAA 1; JCL 1; Intramural Sports 1; Girls' Chorus 1; Sr. Play Committee 4; Jr. Play Committee 3.

DEBORAH GAIL WEBB
209 Old Thomasville Rd.
FBLA 4; Homeroom Mayor 1; General Office Staff 4.

JUDITH CLASON WEBSTER
1305 Kensington Ct.
Beta Club 3, 4, Convention 3; French Club 4; GAA 1; JCL 2; NHS 3, 4; Civinettes 3, 4; Homeroom President 2; Parade Committee 4; Talent Show Committee 4; Youth Volunteer 3, 4; Guidance Office Staff 3, 4.

GAIL WEININGER
1508 Wendover Dr.
Beta Club 3, 4; FBLA 3, 4, Historian 4; Math Club 4; Guidance Office Staff 3, 4; NFL 2, 3.

ELLEN BYRD WEISBECKER
708 Hillcrest Dr.
JV Basketball 2; JV Softball 2; Girls' Chorus 1, 3; Intramural Sports 1; Choralettes 4; Fine Arts Club 4; Kents Hill Prep School — Maine 2.

JEFF LYNN WELCH
1218 E. Russell Ave.
Intramural Sports 1, 2, 3, 4.

LINDA LOU WELLS
216 Skeet Club Rd.
Anchor Club 3, 4; Beta Club 3, 4; NHS 4; FBLA 3, 4, President 4; Parade Committee 4; Spanish Club 3, 4; Y-Teens 1, 3, 4, Treasurer 3, 4; Pep Club 3, 4; Intramural Sports 1; Girls' Chorus 1; Guidance Office Staff 4.

MARY SUZANNE WELCH
3202 Woodview St.
Beta Club 3, 4; JCL 1; NHS 4; Math Club 4, Vice-President 4.

TOMMY MASON WESTMORELAND
267 Jordan St.

BONNIE SUSAN WHELESS
3700 N. Main St.
FBLA 1; FHA 2; Girls' Chorus 1; Talent Show 1; Choralettes 1; Anchor Club 1.

RUPERT WILLIAM WHITAKER
1421 Cook St.
JV Football 1, 2; JV Basketball 1; Baseball 1, 2, 3, 4; Swimming 1, 2; Inter-Act Club 3, 4; Homeroom Vice-President 1.

BARBARA LUCILLE WHITE
2107 Wesley Dr.
GAA 1, 2; Y-Teens 1.

LILLIAN KAREN WHITE
718 Morris St.
GAA 4; Health Careers Club 2; Youth Volunteer 4; Y-Teens 2; A Cappella Choir 4; Girls' Chorus 2; Choralettes 3.

MICHAEL HENRY WHITE
1104 Bridges Dr.
JCL 1; Inter-Act Club 3; Band 1, 2, 3; Orchestra 1; WHPS Radio Announcer 2; Talent Show 2, 4.

WILLIAM O'BRIEN WHITE
1502 Coventry Rd.
Beta Club 4; JCL 1; Science Club 1, Secretary 1; Jr. Civitans 3, 4, Convention 4; Baseball 2, 3, 4; Intramural Sports 1, 2, 3, 4; Parade Committee 4.

RABOTEAU TERRELL WILDER
1507 Overbrook Ct.
Beta Club 4; NFL 1, 2, 3, 4; Inter-Act Club 3, 4, Director 4; Intramural Sports 3.

RONNIE WILHELM
1506 Valley Ridge Dr.
Intramural Sports 1.

BONNIE JUNE WILLIAMS
2400 Timberlane Dr.
FBLA 3; Intramural Sports 1, 2; Homeroom Secretary 1; Devotions Committee 1; Fine Arts Club 4.

JUDY CAROL WILLIAMS
48 E. Peachtree Dr.
FBLA 4; Y-Teens 1, 2; Intramural Sports 1; Girls' Chorus 1; Parade Committee 4; Pep Club 3; Anchor Club 4.

DENNY ROLL AND PANEL CO.

Plywoods of Superior Quality

High Point, N. C.

GRIFFITH OFFICE EQUIPMENT CO.

Royal Typewriters

792 N. Main Phone 888-4573

TOWN HOUSE MOTEL

400 S. Main St.

SAMPLE SHOE STORE

119 N. Main St.

High Point, N. C.

KOONTS-McGHEE DRUG CO.

Opposite Post Office
Phone 882-3373

SPENCER PARLIER BROTHERS

2515 S. Main St.
88-24822 88-48340
RCA Victor Color & B/W TV-Stereos
Sylvania Color & B/W TV-Stereos
RCA Whirlpool Appliances

COLLEGE VILLAGE 66 SERVICE

1101 E. Lexington

Phone 888-5959

PIEDMONT AUTO FINANCE

335 S. Main Ph. 883-1273

DINETTE PARTS MANUFACTURING CO.

Phone 888-6005

ALBERTSON AUCTION COMPANY

320 S. Wrenn St. Phone 888-7919

Auction is Action

Basil Albertson Sr. and Basil Albertson Jr.
Owners and licensed Auctioneers

Write or Wire for Open Dates

Senior Statistics

V. SHARON WILLIAMS
1108 Barbee Ave.
FBLA 4; FHA 4; Y-Teens 1, 2, 3, 4, Secretary 2, Social Chairman 3; Girls' Chorus 4.

GLENN WILLIAMSON
220 Woodrow Ave.
JV Football 1; Track 1, 2, 3; Intramural Sports 1, 3, 4.

CAROL JEAN WILSON
1405 Lynwood Terrace
FTA 4; JCL 1; Quill & Scroll 4; Student Council 3, 4; Orchestra 1, 2, 3, 4; Chamber Orchestra 2, 3, 4; Workshop Orchestra 4; Parade Committee 2, 3, 4; Jr. Play Committee 3; **Pemican** Editorial Staff 3, 4, Associate Editor 4; Health Careers Club 2, 3, Secretary 3, Convention 2; Youth Volunteer 3, 4; Who's Who 4; Sr. Play Committee 4.

PHYLLIS ANN WILSON
124 Kenilworth Dr.
Intramural Sports 1, 2; Homeroom Secretary 1; Jr. Play Committee 3.

RHONDA SUE WILSON
403 S. Wrenn St.
FBLA 1; Anchor Club 1; Homeroom Officer 1; Parade Committee 1; Girls' Coaches' Staff 1.

ROBERT DANIEL WINGARD
2805 English Rd.
Varsity Football 4; JV Football 1; Intramural Sports 1, 2, 3, 4.

JIMMEY WITCHER
1113 Carter St.
Intramural Sports 2; Band 1, 2, 3, 4.

LESTER LANDRUM WOFFORD
1603 Larkin St.
JCL 1; Varsity Football 1; Varsity Basketball 1; Track 1; Intramural Sports 1, 3, 4.

ALLEN WOOD
901 Carrick St.
JV Football 1; Intramural Sports 1, 2, 3, 4.

CAROLYN ANN WOOD
921 Old Winston Rd.

JERRY CHARLES WOOD
3622 Fairlane Rd.
Intramural Sports 1, 2, 3, 4.

PATSY JEANNE WOOD
907 W. Burton Ave.
JCL 2; Student Council 1; Intramural Sports 1; Girls' Chorus 1; Homeroom Representative 1, 2, Treasurer 1; Sr. Play Committee 4; Parade Committee 3, 4; Talent Show Committee 4; Anchor Club 2, 3, 4.

TAMARA DAWN WOOD
1205 Madison Ave.
Y-Teens 1; Band 1, 2, 3, 4; Girls' Chorus 4; Homeroom Representative 2; Parade Committee 4; Jr. Play Committee 3.

ROY DONALD WOOSTER
826 Hillcrest Dr.
Parade Committee 4; Monogram Club 1, 2, 3, 4; Varsity Football 1; JV Football 2, 3; Intramural Sports 1, 2, 3, 4; Sr. Executive Board 4; Key Club 3, 4, Sergeant-at-Arms 4; Swimming 2, 3, 4, National AAU Award 4.

SHARON LEA WORKMAN
1112 N. Hamilton St.
Beta Club 4; JCL 1; Orchestra 1, 2, 3, 4; Chamber Orchestra 2, 3, 4; Workshop Orchestra 4; Parade Committee 3, 4; Jr. Play Committee 3; **Pointer** Editorial Staff 3, 4; Sr. Executive Board 4; Math Club 4; Youth Volunteer 2, 3, 4.

BOBBY LEE WRIGHT
626 Park St.
Key Club 2, 3, 4, Chaplain 4; Monogram Club 2, 3, 4; Student Council 1; Intramural Sports 1, 2, 3, 4, Manager 1, 2, 3, 4; Band 1, 2, 3, 4; Orchestra 4; Dance Band 1; All-State Band 1.

RANDALL ALPHEUS YARBROUGH
1802 King St.
Monogram Club 4; Spanish Club 4; Inter-Act Club 4; Wrestling 3, 4; Intramural Sports 2, 3, 4.

LAWRENCE YATES
401 Evergreen Ave.
JCL 1.

JOHN D. YOUNG
1320 Robin Hood Rd.
Key Club 2, 3, 4, Convention 2, 3; Masque & Gavel 3, 4; NFL 2, 3, 4; Wake Forest Speech Institute 2, 3; Golf 2, 3, 4; Student Council 2, 3, 4, Vice-President 3, Central District NCSCC 3, 4, President 4; Delegate — Southern & National SCC 3, 4; Parade Committee 4.

BRAXTON CRAVEN YOUNTS
400 W. Parkway
Hi-Y 2, 3, 4, Convention 2, 3; Varsity Basketball 3; JV Basketball 2; Track 1; Intramural Sports 1, 2, 4; Band 1.

BARBARA JEAN ZAKOS
1417 Welborn St.
Pep Club 4; Spanish Club 3, 4; Y-Teens 1; Math Club 4; Orchestra 1, 2, 3, 4; Homeroom Secretary 1; Prom Committee 1; Bulletin Board Committee 1; Library Staff 1; Library Club 1.

WELBORN PLUMBING & HEATING CO., INC.

1607 Ward Street
Phone 882-2309
High Point, N. C.

WHOLESALE TIRE COMPANY

High Performance
LEE-GILLETTE TIRES
Phone 88-36814
1003-1005 E. Green St.

CRAVEN, JOHNSON, POLLOCK, INC.

Realtors

521 N. Main St. Phone 883-1493

CECIL'S DRUG STORE

121 N. Main St.
High Point, N. C.

ELM STREET GROCERY CO.

Fresh Meats and Groceries

882-3323 & 88-23324—413 Elm St.

GILL'S LADIES' SHOP

128 S. Main Street
High Point, N. C.

IDOL - GREEN CO.

Realtors

HARRIS MUSIC CO.

Hammond Organ Dealer
2432 English St.
High Point, N. C.

CANNON-FETZER CO.

158 S. Main St.

Harlees

now it's Pepsi
for those who think young

Penneys
ALWAYS FIRST QUALITY

Collier Ellis
AND COMPANY

ROSE FURNITURE COMPANY, INC.

214-216 S. Elm St.

Free Parking
Air Conditioned

Complete Home Furnishings
Phone 26871

Student Index

—A—

Abbott, Theresa 69
Acosta, Danny 46,48,121
Adams, Bob 121
Adams, Kathy 24,69,99,164,173
Aderholdt, Carol 121,173,175,176,184,205, 208
Adkins, Bert 141
Adkins, Brenda 141
Albertson, Jimmy 121
Albertson, Tommy 49,121
Albright, Toni 141
Aldridge, Fil 69,119,180,190
Alexander, Barbara 141,176,192
Alexander, Greg 33,55,121,220
Alexander, Suzanne 69,75,112,164,172,187
Alford, Mike 141
Alford, Stephanie 141,205
Allen, Billie Jo 121
Allen, Floyd 49,141
Allen, Jerry 121,202,220
Allen, Vickie 58,69,107,172,181,220
Allred, Candy 121
Allred, Jeannie 141
Allred, Jimmy 141
Amos, Barbara 141
Amos, Cathy 53,141
Amos, Fred 69
Amos, Saundra 121
Anders, Donald 141
Anders, Jerry 69
Anderson, Cathy 50,51,121,173,169,205
Anderson, James 121
Anderson, John 69
Anderson, Libby 69
Anderson, Nancy 59,69,173,186
Andrews, Ann 52,121
Andrews, Ronald 69
Angel, Betty 69
Arey, Mike 121
Armfield, Ben 70,87,88,119,166,167,171, 206
Armstrong, Betty 121
Armstrong, Cathy 121,173,198,199
Armstrong, Linda 141
Arrington, Jim 141, 220
Arsenault, Mary 121
Ashley, Helen 121
Atkinson, Robert 141
Atkinson, Tom 121,227
Atkinson, Tommy 141
Austin, John 54,141
Austin, Louise 70
Aycoth, Sandra 55,141
Ayers, Phillip 46,49,70,84,172,204

—B—

Bach, Charlotte 61,70,187,203
Bailey, Joyce 70,173,186
Bailey, Lee 50,61,70
Bailey, Richard 46,48,70
Ball, Lynn 141
Ballow, Larry 46,49,121,196
Bambolis, Keith 121
Bame, Larry 70
Bame, Mattie Lee 121,181
Bane, Arzella 141
Banks, Patricia 141
Barker, Tom 121,222
Barnes, Eileen 141
Barnes, Ray 121
Barnes, Richard 121
Barnes, Roger 141
Barnhart, Brenda 70
Barrett, Teresa 141
Bartenfield, Doug 70
Batchelor, Richard 141,226
Bateman, Janice 48
Batista, Ana 53,141,202
Baxley, Ann 141
Beamon, Brenda 141
Beamon, Vickie 50,59,70,181,186
Bean, Mary 50,141
Bean, Terry 70
Beard, Barbara 121,184,199,201
Beasley, Gene 46,48,49,141,205,221
Beasley, Jane 71,187
Beasley, Steve 71
Beaston, Carol 121,164,173
Beck, Andy 141,220
Beck, Bobby 190,191
Beck, Camille 121
Beck, David 71,204
Beck, Joyce 141
Beck, Sharon 141
Beck, Toni 141
Beeson, Bill 62,71
Belinsky, David 121
Bell, Gary 46,121
Belton, Donald 141
Belton, Johnny 71
Bencini, Beth 141,173,205
Benfield, Barbara 53,121
Benfield, Billy 71
Benfield, Phyllis 53,141
Bennett, Barry 141
Bennett, Debbie 141,176
Bennett, Donna 121
Benson, Carole 189,199
Benson, Leroy 141
Berger, Kathy 55,207
Bernard, Randy 49,71,87,172,174,176,182, 183,208,209
Bernard, Rose 52,121,187
Bernot, Jane 53,141,169,192
Berrier, Veronica 71
Best, Tom 71,204,209
Biddy, Mike 141
Billings, Fred 141
Bingham, Randy 141
Bingham, Tony 122
Bissette, Elizabeth 72,192
Bivins, Gary 72
Blackburn, David 72
Blackburn, Jim 141
Blackburn, Ronnie 141
Blackwell, Susan 122,175
Blair, Bobby 122
Blake, Joyce 72,186
Blevins, Jane 122
Blevins, Joyce 122
Blue, Bill 122,167,173,180,194
Blue, Bob 122,167,168,194
Bodenhamer, Cheryl 72
Bodenheimer, Hermine 54,141
Bodle, Bob 141,204
Boggess, Brenda 122,184
Boggs, Mike 142
Boles, Johnny 46,49,72,209
Bollinger, Bruce 72
Bolton, Sheila 72
Boone, Glenn 142
Boozer, Wayne 72
Bosch, Cindi 122,188
Bowen, Roma 50,68,73,83,88,166,167,170, 172,176,187,202,206
Bowers, Charlie 73,100,168,169,180,196, 216,230,233
Bowers, James 73
Bowers, Kenneth 49,73
Bowman, Terry 73,87,173,184,209
Boyd, Pat 122
Braaten, Kristine 142
Bradford, Benny 142
Bradner, Bill 72,73,83,87,115,118,169,170, 172,180,194,222,223
Bradner, Randy 142,194
Bradshaw, Lynn 142
Brandon, Juanita 122,164,173,184
Brewer, Darrell 122,216,233
Brewer, Donna 38,60,73
Brewer, Rick 226
Bridgers, Carl 142,176,227
Bridgers, Sam 73,79,87,95,169,172,176,196, 208,221
Bright, Linda 69,122
Brinkley, Donna 49,122
Britt, Dale 122,190
Britt, John 233
Broadway, Judy 142
Brock, Gary 73,173
Brock, Jim 122
Brock, Miriam 122
Brown, Beverly 142
Brown, Carl 62,73
Brown, Danny 122
Brown, James 73
Brown, Jean 122
Brown, Jennifer 142
Brown, Jerry 74
Brown, Jimmy 122,216
Brown, Mary 122
Brown, Susan 74
Brown, Tony 74
Brown, Wendy 122
Brown, Wilson 46,48,142
Bruce, Joanne 142,188
Brucke, Janet 53,142
Brucke, Tommy 74
Brucki, Kathie 122,187,199
Bryan, Billie 48,142
Bryant, Ronnie 50,122
Bryson, Kaye 59,122,199
Buchanan, Delores 46,48,54,142
Buie, Ann 74,172,185
Bullard, Ann 54,58,74,189
Bullard, Margaret 27,54,56,57,122,164,173, 187,201,207
Bullin, Beverly 58,74,172,181,200
Burge, Rick 74,172,194,228
Burney, Annie 122,165,181
Burney, David 142,204
Burnley, Jamie 74,83,92,95,173,174,176, 178,179,196,208
Burton, Alan 74
Burton, Beth 50,142
Burton, Gary 142,226
Burton, Melvin 142
Burton, Pam 142,176,179,202
Burris, Pam 122,175,205
Busby, Jan 122
Byerly, Barry 74,180,194,195,216,230
Byerly, Belinda 48,142
Byerly, Beverly 122
Byerly, Rita 122
Byerly, Shan 74,88
Byerly, Steve 75,76,173,228
Byers, Pat 54
Byrd, Alan 122
Byrd, Beverly 50,51,75,167,200,207
Byrd, Larry 142
Byrd, Sharon 142
Byrd, Steve 142
Byrd, Tim 142

—C—

Cabot, Myles 75,118,164,196
Caddell, David 142
Cagle, Ken 75,118,180,194,216,221
Cagle, Norma 50,75
Cagle, Pam 75
Cain, Becky 123
Calhoun, Bobby 123
Calhoun, Linda 75
Callahan, Mike 75
Callahan, Pat 142
Calloway, Janice 60,123,173
Calloway, Sandy 123
Cannon, Beth 142,199
Caplanides, Jimmy 142,205,216,221
Caplanides, John 75,196,208
Carden, Billy 142
Carden, Dewey 76

UPTON SUPPLY

Furniture and Appliances

Five Points—Greensboro Rd.

NEW FORD
TEST DRIVE IT
VALUE CHECK IT

ENGLISH MOTOR CO., INC.

High Point, N. C.

FIVE POINTS TEXACO

1623 Montlieu Ave.
Phone 882-1121

Delmer Parrish J. A. Cleveland

PARRISH TEXACO SERVICE

U-Haul Rentals
1017 East Lexington Ave.
Phone 883-9225

Delmer Parrish J. A. Cleveland

For your insurance see:

THE BOYLES INSURANCE AGENCY

755 N. Main Phone 882-4723

MITCHELL'S ESSO

1100 East Lexington Ave.
High Point, N. C.
"We are Happy to Serve You"
888-5966

GIBSON'S FOOD MARKET

West Fairfield Road

High Point, N. C.

W. A. DAVIS MILLING CO.

Royal Crown Flour

Dovis Corn Meal

HUFFMAN

Paint and Wallpaper Co.

762 North Moin St., High Point, N. C.

WRIGHT'S FLOWER SHOP

Cut Flowers, Potted Flowers,
and Floral Designs

Ph. 887-7139, 887-7339, 887-7439
1810 Westchester Dr.

WOMACK RADIO SUPPLY

130 Lindsoy St.
88-24177

Electronic Suppliers

ROSE RADIO - TV SALES & SERVICE

Industrial Electronics—Color TV
Norge Appliances
Phone 882-6426

JONES AND PEACOCK, INCORPORATED

Every kind of insurance

Oakwood Ct. at English St.
Phone 2-1716

John R. Peacock, Sr.
(Class of '11)

John R. Peacock, Jr.
(Class of '51)

ONE HOUR MARTINIZING

247 S. Main St.	882-8621
1510 N. Centennial Ave.	882-0522
1530 N. Main St.	882-9521
2517 S. Main St.	888-2517

Student Index

Carden, Mike 142
Carden, Ricky 142,194,216
Cardwell, Linda 50,76,186,188
Carlyle, Sharyl 76
Carmichael, Greg 76,182,183
Carr, Mike 76,182
Carrick, Jerry 180,190,196,216,232
Carroll, Daphne 60, 76
Carroll, Susan 52,142
Carter, Bill 76,117
Carter, Chris 123
Carter, Donna 123
Carter, Jane 76,165,187,200
Carter, Jean 58,76
Carter, Judi 123,164,173,189
Carter, Ken 230,233
Carteret, Ben 142
Carterette, J. B. 142
Carver, Debbie 123
Caskey, Mary 52,123
Cater, Devair 142
Cates, Connie 123,199
Cates, Debby 142
Cauble, Steve 48,50,142,187,203
Caudell, Cheryl 52,142
Causey, Mike 123
Cecil, David 142,220,226
Cecil, Debbie 142
Cecil, Richard 77
Cecil, Steve 77
Cetrangelo, Eileen 77,185,207
Cetrangelo, Joan 142
Chambers, Mickey 142
Chandler, Cleatis 142,220
Chapman, Donna 123,164
Charlton, Paul 50,51,55,123
Chastain, Brenda 59,77,87,104,170,172,200
Chasteen, Shelia 142
Chatham, Jeanne 142,199,205
Chatham, Ricky 123
Cheek, David 123
Cheek, Marilyn 123,165
Chernoff, Irving 142
Chernoff, Norman 49,77
Chestnutt, Mary 77
Cheves, Shirley 77,88,173,174
Childress, Jimmy 77
Childress, Welma 143
Childress, Walter 123
Chiles, Dixie 27,46,48,49,77,164,169,172,192
Chiles, Lisa 143,205
Chilton, Cathy 143
Chriscoe, Diane 123
Christian, Charles 77,232
Christian, Michael 143
Christy, Anne 143
Church, Mike 28, 196
Clapp, Freddie 50, 77,186,202
Clark, Harold 62,77
Clapp, Michael 54,56,57,143
Clark, Kathy 143,188
Clark, Lonnie 123
Clark, Shelia 143
Clary, Dona 143,202
Cleveland, Sylvia 143
Cleveland, Teresa 143,189
Clifton, Karen 143
Clinard, Carol 54,56,57,78,92,173,188,207
Clinard, Kay 50,51,78,173,187
Clodfelter, Doris 50,123,181
Clodfelter, Mike 143
Clodfelter, Jeanne 78
Coble, Steve 123,232
Cochrane, Sue 58,78,181,202
Cody, Darrell 78
Coffey, Ricky 50,51,78,83,84,170,172
Cohen, Arnold 143
Cohen, Sharon 59,78
Cole, Carol 62,123,173,176,179,187,198,199
Cole, Carol 123,179
Cole, Darell 143
Cole, Dennis 123,173,175,176,177,178,179,196
Cole, Pam 50,58,78,173
Cole, Scott 78,173,208
Cole, Sharon 78,198,202
Cole, Tammy 78
Coleman, Billy 123
Coleman, Jackie 143
Collins, Andy 123,164,175
Collins, Cheryl 143,202
Collins, David 50,143
Collins, Dean 124
Collins, Deborah 52,143,169
Collins, Jeff 124
Combs, Oberia 50,124
Comer, Eliza 46,48,143
Comer, Jimmy 124,216,232,233
Comer, Ray 143
Comer, Ray 124
Conner, Cathy 124
Conrad, Anne 143
Conrad, Nancy 61,78,88,173,203,207
Cook, Bob 49,143
Cook, Brenda 50,51,124,173
Cook, Chuck 49,124,173,196
Cook, Curtis 143
Cook, Jeff 124
Cook, Judy 53,79
Cook, Marie 60,124
Cook, Mary Lee 50,62,79
Cook, Shirley 53,124
Cooney, Mike 124
Cooper, Cathy 79,173,186
Copple, Ronnie 143
Corn, Elizabeth 124,199

—C—

Corns, Carol 59,79,186
Corridori, Charles 79
Corriher, Arnie 72,79,83,84,166,170,171, 172,174,175,176,202,230
Cornette, Mike 124
Cottingham, Jane 79,83,95,169,170,172, 175,189,192,202
Covington, David 124,180
Covington, Rodney 143
Courtney, Grover 79
Council, Herbie 79,108,183
Cox, Doug 143
Cox, Janet 80,198,202
Cox, Jim 80
Cox, Julia 80,188,198,202
Craig, Elizabeth 80,188
Cranford, Monte 48,143
Cranford, Penny 124
Cranford, Richard 80,216
Crater, Susan 60,80,181
Craven, David 48,49,80,173
Craven, Eddie 144,182,220
Craven, Jean 124,199
Craven, Mark 144
Craven, Van 80
Crawford, Sybil 124
Creech, Howard 49,80
Crockett, Suzanne 55,56,81,83,118,169,213
Croker, Carla 81,192
Cromer, Mike 81
Cross, Jeanne 144,202
Cross, Rhonda 53,144
Cross, Sherry 48,52,124,181
Crowder, John 144,227
Crowell, Steve 48,144
Culler, Cheryl 52,62,124
Culler, Jane 62,81
Culler, Jean 52,144
Culler, Sandra 144
Cummings, Ray 230
Curlee, Wayne 144,220
Curtain, David 124

—D—

Dancy, Randy 81
Daniel, Fay 53,81,188
Daniels, Amanda 49,124,188
Darby, Craig 144
Darnell, Carolyn 50,124,199,201,207
Daughtery, Ellen 53,124
Davis, Ann 28,50,81,164,165,169,192,206
Davis, Carolyn 144
Davis, Danny 144
Davis, Dwight 124
Davis, Eddie 46,49,50,81
Davis, Earl 230
Davis, Earnest 81
Davis, Frank 144,220,221
Davis, Gerald 125
Davis, Kay 144,199
Davis, Ken 144
Davis, Mary 81
Davis, Ned 49,50,144
Davis, Pat 125
Davis, Sam 81
Davis, Steve 125,216,230
Davis, Susan 52
Dawkins, Pat 125
Deadman, Charles 81
Deal, Janice 124
Deale, Marianne 53,124,202
De Hart, Bruce 82
De Hart, Judy 60,82
De Hart, Shirley 144
Dennis, Becky 125,188
Dennis, Jimmy 190
Denny, Sandra 82
Denson, Carole 125
Derles, Carol 144
Dew, Connie 125
Deviney, Jimmy 82,173,185
Deviney, Susan 144
Deyo, Connie 54,56,82,173,187,200,208
Diffendal, Harry 82,95,174,209,216,230
Dillard, Jack 54,57,125,175,176,194,209,221
Dix, Louise 125,167,173,202,205
Dobbins, Jimmy 125,202
Dockery, Sam 125,216,219
Donald, Martha 125
Dorsett, Larry 82
Dozier, Janet 144
Drakos, Pam 144
Drakulakos, Georgia 144
Draughn, Sandy 144
Dreddy, Ronnie 48
Driggers, Freddy 46,49,82
Dudley, David 144
Duggins, Gary 82
Duggins, Paula 50,82
Dunbar, C. P. 55,125,196
Duncan, Debbie 144
Duncan, Delores 82
Duncan, Jimmy 144
Duncan, Phyllis 125
Dunlap, Eddie 144
Dunlap, Karla 125,175
Dunlap, Steve 125
Dunn, Lee 55,144,220
Dunning, Kathy 144
Durham, Kay 82

—E—

Eads, Richard 83
Early, Dana 50,83,172
Easter, Suzanne 125
Edmonds, Libby 83,173,189,204
Edwards, Bill 194,230
Edwards, Marc 144
Edwards, Mark 145
Edwards, Winnie 50,83
Eisoliones, Phil 125
Elder, John 49,145
Eller, Nancy 60,125

INGRAM'S PHARMACY

SWARTZBERG'S

125 N. Main Street

YOUNG'S FURNITURE AND RUG COMPANY

1706 N. Moin St.
Phone 888-7951

YOKELEY FURNITURE CO.

3015 N. Main St.

High Point, N. C.

MOORE BROTHERS' TRANSPORTATION CO.

Charter Bus Service

740 W. Broad St.
Phone 888-7215

For the Finest Quality
Furniture

BOYLES FURNITURE SALES

817 N. Main St.
Your Good Toste Costs
You Less At Boyles

RAMBLER CITY

2431 North Main

Phone 88-34129

STEVE'S PIZZA HOUSE

For the Best Pizzas and Spaghetti

Orders to Take Home

117 English Road Phone 883-9810

VIKING FIRE PROTECTION

501 Prospect St.

HUTCHENS HEATING and AIR CONDITIONING CO.

1930 English Rd.

Phone 888-5437

MODERN POULTRY, INC.

HUNTER'S PHOTOGRAPHIC AND WEDDING CONSULTANTS

915 N. Main St.
High Point, N. C. Tel. 882-1430

McHAVEN MFG. COMPANY

Monufacturers of Plywood
and Occosionol Tables

WILLIAM G. ERVIN INSURANCE

207 First Union National Bank Bldg.
111 Hayden Place
High Point, N. C.

WILLIAMS FLOWERS And GIFTS

4018 S. Main High Point, N. C.

PIEDMONT IRON AND METAL COMPANY

704 Ward Street

Student Index

Ellington, Barbara 125
Elliott, Brenda 83,173,181,185,200,207
Elliott, Sharon 125
Ellis, Patsy 125
Ellison, Gary 50,62,83,173
Ellison, Greta 53,145
Ellison, Marsha 125
Embler, Barbara 125
Embler, Bucky 145
Embler, Steve 125,232
English, Doris 55,125
Eshelman, Fred 79,83,173
Ester, Garry 145
Estes, Butch 49,125,180,190,194,222
Evans, Mark 145
Evans, Pete 125,182,204
Everhart, Steve 58,145
Everhart, Sylvia 125
Exline, Randall 145

—F—

Fagan, Kay 125,202
Fagg, Gary 125,173,209,221,229
Fairchild, Tom 125,176,177
Farlow, Shirley 125,175
Farmer, Craig 145
Farrell, Linda 145
Ferber, Kathy 145
Fernandez, Terry 126,199
Ferree, Jeff 126
Flinchum, Diane 145
Ford, Alice 126
Ford, Jack 83
Forward, Joanne 83
Foster, Barbara 54,126
Foster, Cathy 126,205
Foster, Garrick 126
Fountain, Linda 126
Foust, Bill 126,232
Fowler, Janice 79,84,95,170,172,209
Fowler, Linda 59,126
Fowler, Martha 126,199
Fowler, Tommy 145
Fowler, Zalia 126,205
Fox, Beverly 145
Frady, Mary 145
Frazier, Don 84
Frazier, Jean 84,188
Freeman, Deborah 145
Freeman, Michael 46,49
Freeman, Ronald 145
Freeze, Debbie 145
French, Eddie 126,232
French, Janice 145,198
French, Kerry 55,56,57,84,92,107,182,209
French, Marie 46,48,145
French, Steve 145
Frost, Patricia 53,145,208
Frost, Susie 28,55,126,175
Fryhover, Cynthia 54,57,84,181
Fryhover, Mary 126
Fulton, Craig 24,126,166,173,182,184
Furr, Cindy 145
Furr, Jimmy 230
Furr, Ramelle 46,49,84,173,200

—G—

Gaddy, Tommy 84
Gailey, Britt 145
Gansman, Bill 88
Gardner, Gail 126
Gardner, Paulette 84
Garner, Bruce 85,164,165,173,196,206
Garner, Joel 85,202
Garner, Larry 126,209
Garner, Phil 126
Garrett, Jan 126,201
Garrert, Rob 85,180,216
Gates, Wanda 53,145
Gayle, Lynn 126,165
Gaye, Ronald 126
Gaynor, Carol 126
Gekas, Georgiana 126
George, Julia 145
George, Mary 54,145
George, Teena 61,85,203
Ghosn, Jean 145
Gibson, Jimmy 126
Gilbert, Charlotte 53,126
Gillespie, Joe 85
Gilliam, Jerry 48,126
Gilmore, Gail 145
Ginsburg, Alan 46,49,115,145,183
Ginsburg, Harvey 126,230
Given, Martha 83,85,165,174,173,184,192
Glover, Harold 126
Goertemiller, Cynthia 145
Goins, Becky 126
Goldston, Beth 92,126,173,184,192
Goldston, Joe 145,227
Gooch, Larry 126,182
Gooden, Constance 51,126
Goodman, Jane 50,126,199,207
Gordon, Kathy 126
Gordon, James 145
Grant, Mary Jane 59,84,85,172
Graves, Wanda 127
Gray, Alan 85,169,173,180,195,198,216,230
Gray, Fred 127
Gray, Mary Austin 52,145
Gray, Steve 85
Grayson, Robert 127
Green, Ellen 58,127,201
Green, George 85
Green, Norman 85
Greene, Amanda 145,168,176,177,179,202
Greene, Dale 127
Greene, Martha 127,201
Greene, Mary 127,175,201,213
Greer, Anne 53,145
Gregory, Joyce 52,145
Griffin, Bobby 49,145
Griffin, Cheryl 127
Griffin, Jimmy 54,85
Griffin, Linda 145
Griffith, David 55,127,180,230
Groce, David 145
Groce, Sharon 86
Groome, Ruth 52,127
Groome, Susan 127,192,202,205
Gross, Cathy 75,86,95,172,174,192,200,208
Gross, Mark 216,230
Grubb, Brenda 127
Grubb, Tommy 145
Gurley, Will 86,117,180,194,195,216
Guthrie, Brenda 127
Gutterman, Arlene 52,86
Guyer, Chuck 145,221

—H—

Hahn, Gary 145,226
Haigler, Brenda 127,188
Hailey, Mark 145,226
Haley, Debbie 86
Hallingsworth, Doug 127
Hall, Cathern 86
Hall, Judy 86,202
Hall, Kathy 86
Hall, Mike 216
Halstead, Barbara 145,187,199
Halstead, Steven 127
Hamilton, Bill 145
Hammonds, Ray 146
Hampton, Lee 86
Hampton, Myrtle 146
Hancock, Vickie 146
Hand, Mike 127
Haney, Randall 86
Hardee, Joe 233
Hardee, Robert 127
Hardin, Alma 29,60,86
Hardin, Kathy 146
Hargett, Diane 59,86,186,203
Hargrove, Cathy 55,146
Harlan, Debbie 127
Harllee, Vic 127,196,221
Harmon, Joe 127
Harmon, Tommy 49,127
Harrell, Larry 146
Harris, Anne 46,49,55,146
Harris, Chester 127,230
Harris, Kathy 127
Harris, Smitty 146
Harris, Susan 128
Harrison, Cherl 62,86,185
Hart, Beth 128,184,202
Hartley, Brenda 128
Hartley, Mike 146
Hartzler, Ron 146,227
Hartzler, Mary Lou 87
Harvell, Gary 87
Harvey, Wallace 180,227
Haskins, Bill 128
Haskins, Wayne 146
Hauser, Susan 27,87,108,164,172,176,184, 189,200,202
Hawks, Jackie 128,190,191,222
Hawkins, Randy 146
Haworth, Ann 55,57,128
Hayes, Nancy 128,169,175
Haynes, Barbara 53,87
Haynie, Sandra 58,128,173,175
Haywood, Donald 87,216,217,230
Hayworth, Randy 87,88
Hazzard, Craig 146
Hazzard, Ken 128
Hazzard, Teresa 55,87,185
Hedgecock, Diane 128
Hedgecock, Jerry 49,50,128
Hedgecock, Steve 128
Hedgecock, Peggy 128
Hedgecock, Stuart 88
Hedrick, John 80,88
Hedrick, Kathy 128
Hedrick, Marty 50,51,88,174,175,202
Hedrick, Randy 24,61,88
Hedrick, Robert 146,196
Hedrick, Susan 50,51,128
Hembry, Phyllis 60,128
Henderson, Bobby 88
Henderson, Ken 146
Henderson, Skip 46,49,128
Henderson, Sonya 59,88,186,188
Hendrix, Paul 62,146
Hendrix, Robert 128,173,194
Hendrix, Terry 128
Henry, Cathy 53,59,88,181
Henry, Malcolm 128
Hepler, Michael 88, 172
Herrell, Joanne 128
Hiatt, Darrell 88
Hiatt, Judy 128
Hicks, Pat 128
Hicks, Rick 62,128
Higgins, Marie 146
Hight, Pamela 52,128
Hill, Anita 79,89,172,187,209
Hill, Ben 55,57,129,173,209
Hill, Given 146
Hill, Linda 129
Hill, Tuck 89,173,182,185,230
Hilliard, Charles 230
Hilliard, Van 146
Hilliard, Vickie 89,186
Hilton, Bonnie 46,48,148
Hinds, Dennis 146
Hinds, Gary 146
Hinds, Tom 49,57,89,92,95,174
Hines, Donna 146,202
Hines, Gail 146

Young men and women who are professionally minded find a rewarding career in beauty culture. Artistic instructs many of Carolina's finest beauticians.

ABC
132½ W. Commerce Ave.
High Point

MOBIL
PAINT STORE

2012 English Rd.

High Point, N. C.

882-9327

COMPLIMENTS OF

THOMPSON-ARTHUR PAVING COMPANY

1571 Prospect Street

High Point, N. C. 27260

Student Index

Hines, Patsy 146
Hines, Sherry 146
Hines, Susan 24,129
Hinkle, Larry 89,216
Hinkle, Ronnie 129,180,190,194,221,232
Hinkle, Steve 89,108,180,190,194,216
Hinshaw, Andy 129,190,226
Hinson, Eugene 46,48,129
Hinson, William 146,227
Hobbs, Cheryl 146
Hodges, Betty 89,202
Hodgin, Steve 129,216
Hodgin, Tommy 129
Holbrook, George 146
Holbrook, Tate 129,173,175,180,205,216, 221,230
Holland, Vickie 84,89,172,187,198,209
Holland, Mary Jane 62,89,186
Hollingsworth, Tom 146
Hollis, Alice 146
Holly, Lorraine 129
Holman, Becky 89,119,192,212,214
Honbarrier, Linda 129,202
Hoover, Larry 146,216
Hopkins, Roma 129
Horlick, Beverly 129,209
Horlick, Sandy 50,51,88,89,173,187
Horney, Carol 129
Horney, David 129,196
Horton, Gib 146
Horton, Jill 129
Hoskins, Joanne 146,205
Hoskins, Susan 89,213
Houck, Diane 90
Howard, Brenda 129,176
Howard, Elizabeth 90,187,204
Howard, Mike 129,232
Howard, Ray 129
Howard, Rebecca 146
Howell, Bill 90,216
Howell, Marcella 59,90
Howington, Charles 129
Hubbard, Gary 146,226
Huck, Ken 90
Hudson, Harold 129,222
Hudson, Jane 54,129,173,209
Hughes, Bekki 90,165,173,198,202
Hughes, Bob 129,173,175
Hughes, Donald 46,48,146
Hulbert, Renee 129,166,173,199
Hull, Marilyn 129
Humphrey, Margaret 55,129
Hunt, Belva 146
Hunt, Darlene 90
Hunt, Jerry 90
Hunt, Jimmy 50
Hunter, Doug 129
Hurley, Eric 61,79,90,173,174,196
Hurley, Suzanne 146,176
Hussey, Leah 55,129,199
Hutchens, Steve 55,146,176
Hutchins, Roy 49,129,182
Hutchins, Terry 90
Hutchins, Tommy 230
Hyder, Cynthia 146
Hyder, Jodi 54,56,129

—I—

Idol, Beth 90
Ilderton, Clarence 146
Ilderton, Tim 146,220
Ingram, Delois 90
Ingram, Larry 146
Ingram, Linwood 146,220
Ingram, Mike 55,146,194,220
Ingram, Mike 46,48,129
Isaacs, Wayne 146,220
Ivey, Chuck 146

—J—

Jackson, David 129,175
Jacob, Steve 129
Jacobson, Esther 62,91,187,188,202,209
James, Stan 226
Jarlette, Sue 129,166,173,199,201
Jarrett, Sara 48,147
Jelle, Glenda 25,147,176,199,205
Jenkins, Angela 147
Jenkins, Robbie 147,188,204,207
Jennings, Ray 91,180,194,216
Jernigan, Linda 62,91,186,188
Jessup, Edna 60,91,118,200,233
Jester, Ronnie 147
Johnson, Alexander 147
Johnson, Ann 55,91
Johnson, Billy 147
Johnson, Carl 91
Johnson, Carolyn 147
Johnson, Cynthia 91,187,188
Johnson, David 147
Johnson, Donna 147
Johnson, Ed 147,227
Johnson, Frances 147
Johnson, Fredean 147
Johnson, Gail 129
Johnson, Gloria 91,203
Johnson, Linda 130
Johnson, Linda G. 130
Johnson, Lynn 91,203
Johnson, Margaret 147
Johnson, Pam 92,200
Johnson, Ray 147
Johnson, Ronald 147
Johnson, Sandra 92,173
Johnson, Swindell 147
Johnson, Tommy 130
Johnston, Dicky 130,180,190
Joines, Susan 58,92,187,209
Jolly, Linda 130
Jolly, Peggy 147
Jones, Becky 147
Jones, Catherine 53
Jones, David 130
Jones, Dawn 59,92
Jones, Eugene 130
Jones, Gary 147
Jones, Kathleen 130
Jones, Linda 92,186
Jones, Ronnie 147
Jones, Shirley 147
Jones, Stanley 147
Jones, Wayne 130
Jones, Wesley 61,147
Jones, Wilma 130
Josephson, Lynda 130
Joyce, Mike 130,166,196,205
Joyce, Marty 147
Joyner, Evelyn 92
Joyner, Kaney 147
Julian, Cynthia 147
Juska, Vincent 92,166,173,176,206
Justice, Janet 147

—K—

Kallam, Gloria 60,92
Kates, Johnny 92
Kay, Phyllis 130
Kearns, Gloria 147
Kearns, Janet 130,165
Kearns, Terry 48,147,196,220
Keever, Delores 93,173,185
Keever, Jimmy 130,180,228
Keever, Wanda 130
Keith, Karen 148,207
Kelly, Brenda 148
Kelly, Carol 93,173,187
Kelley, Ed 147
Kelly, Tommy 148
Kemp, Kathy 130,199
Kemper, Susan 52
Kennedy, Adrian 148,199
Kennedy, Randy 48,93
Kennedy, Steve 93,185
Kennerty, Kathy 130,188
Kerr, Jean 88,93,165,172,200,206
Kerr, Roma 54,56,57,130,164,173,187,189 198,199
Kettison, Gail 148
Key, Linda 148
Key, Peggy 148,202
Kidd, Linda 93
Kiel, Devra 148
Kiger, Ken 55,130
Kilgariff, Patsy 62,93,185,186,187,200,203 209
Kimball, Brenda 148
Kimball, Johnny 148
Kincaid, Patsy 130
King, Betty 93,115,168,170,171,172,174,176 202
King, Judy 93
King, Larry 48,49,130
King, Lewis 93,119
King, Mack 148
King, Rodney 148
King, Steven 148
Kinnaman, Ann 55,130
Kinney, Jim 93
Kirk, Jimmy 148
Kirk, Gayle 94
Kirk, Kathy 130,199
Kirkman, John 148,222
Kirkman, Kenneth 148,226
Kirkman, Stephanie 94,186
Kirkman, Susan 50,54,56,57,75,94,170,172 175,184,189
Kivett, Bill 46,48,49,130,173,209
Kivett, David 148
Klontz, Sue 55,148,176
Knight, Teresa 130
Koch, Reinhard 79,94,95,185
Koontz, Carolyn 148
Kornegay, Mike 52,148
Kotsionis, Harvey 94
Krapels, Eddie 94,165,173,174,182,183,184 195
Krepp, Barbara 148
Kuplin, Gary 148
Kuykendall, Mike 46,48,148

—L—

Lamar, Don 48,49
Lamb, Janice 130
Lamb, Ronnie 148
Lambeth, Dennis 148
Lambeth, Lynlee 148
Lane, Betty 52,130
Lassiter, David 94
Latimer, Lucy 83,87,94,100,118,169,170,172 192
Lauder, Margaret 94
Laws, Terry 94,194,216,230
Lawson, Libby 30,130,173,175
Lawson,Russ 130
Leach, Becky 148,199,207
Leach, Kay 94,108,165,172,185,200,207
Leach, Larry 149
Leary, Ava 52,149,176,177,179,208
Lee, Richard 94
Le Fevere, Alan 95
Lefler, Irene 149
Lefler, Loraine 55,149
Lefteris, Richard 54,130
Lemonds, Billy 149
Lentz, Jeff 130,202,220
Leonard, Gail 149,192,213
Levine, Rosalie 83,84,95,170,172,187,200,203
Leviner, Margaret 130,173,199,205
Lewallen, Fay 55,62,95,172,187,203
Lewallen, Susan 95

THE MEN'S DEN

Distinctive Clothing For The Gentleman and His Lady

Student Index

Lewallen, Tommy 95
Lewis, Buddy 48,80,95
Lewis, Craig 95
Lewis, Gayla 50,95
Lewis, Linda 50,130
Lewis, Mike 54,57,149,176,204
Lewis, Shirley 54,58,95,169,184,192,200
Lichauer, Carolyn 130,173,175,184,209
Lichtenberger, Sandra 50,95
Lindley, Dan 96
Lindley, Ruth 46,49,54,131,205
Lindsay, Toby 149,220,226
Lingerfelt, Carolyn 59,96,173,188,202
Lingerfelt, Cathy 131,173,202
Linthicum, Danny 149
Linville, Larry 149
Lipe, Butch 46,49,96,182
Lipscomb, Mary Alice 131,166,169,173
Livengood, Janet 96
Livengood, Ronda 149
Livengood, Wanda 131
Lloyd, Arnisha 131
Lloyd, Jenny 149
Loflin, Cheryl 131
Loflin, Larke 131,201
Loflin, Richard 61,131,173,175
Loflin, Roger 131
Loflin, Teresa 54,131,175
Loggins, Carolyn 131
Lones, Randy 149
Long, Elvin 149
Long, George 96,227
Love, Karen 96,166,167,173,206
Loveland, Lenna 131,173,184
Lovette, David 96
Lowe, Janice 131
Lowe, Robin 50,131,202,203
Lucas, Jean-Pierre 131
Luck, Sherry 131,164
Luffman, Mildred 96
Lundy, Janice 149
Lundy, Janice 131
Lyons, Amelia 58,131
Lytle, Margaret 50,59,96,173,184,189,202

—M—

Mabe, Barbara 149
Machado, Janet 50,51,131
Mairella, Tony 97
Malpass, Don 97,120,198,221
Maness, Gloria 131
Manley, Mike 131,167,180,182,230
Mann, Donna 131
Marion, James 97
Marion, Linda 59,97,186
Marlow, Gayle 149
Marsh, Anne 149
Marsh, Bernard 97
Marsh, Betty 60,131
Marsh, David 149
Marsh, Jack 97
Marsh, Linda 149
Marsh, Mollie 83,87,95,119,169,170,192,213
Marshall, Janice 149
Marshall, Rick 149
Martin, Debbie 53,131
Martin, Gary 131
Martin, Gayle 52,149
Martin, Joy 48,53,149
Martin, Linda 149,199
Martin, Patsy 132,205
Martin, Roger 97
Matheny, Skip 149
Mathews, Sharon 97,188
Mathis, Bobby 132
Mathis, Larry 132
Matthews, Delight 53
Matthews, Lynn 149
Matthews, Theresa 149
Mattocks, Faye 97
Mattocks, Roy 132,182
Maupin, Rebecca 149
Maute, Linda 132
Maxey, Terry 97
Medina, Ted 97
Medlin, Donald 98
Medlin, Roger 132
Meisky, Pat 132,169,194,232
Metcalfe, Bruce 149
Metheny, Skip 232
Meurs, Greg 98
Michael, Clifford
Michael, Curtis 98
Michael, Jennifer 60,132
Millar, Kathy 54,132,165,201
Miller, David 149
Miller, Kathy 132,165
Miller, Lewis 132
Miller, Peggy 62,149
Miller, Peggy 132,202
Miller, Robert 98,180,190,191
Millikan, Larry 98
Millis, Bill 132,173,196,216,230
Millis, Hank 98
Millis, Robert 149
Mills, Cindy 149
Mishoe, Wilbur 62,98
Mitcham, David 132
Mitchell, David 68,88,98,173,178,179,182 183,185
Mitchell, Pat 98,181
Mitchell, Sherry 132
Mitchell, Sylvia 53,98
Modlin, Sheryl 98
Moffitt, Hugh 58,149
Moldin, Richard 99,173,180,194,216
Monroe, Dan 132,173,176,177,179,182,184, 209
Monroe, Marcia 132
Monroe, Paula 149
Monroe, Randy 48,132
Monroe, Rusty 132,194
Montgomery, Diane 149
Montgomery, John 149
Moody, Steve 149,220
Moon, Beverly 149
Moon, Allen 50,149
Moore, Betty 132
Moore, Betty J. 58,99,107,173
Moore, Bill 149
Moore, Ronald 99,180
Morakis, Valerie 132
Moretz, Ronald 149
Morgan, Bucky 55,56,57,184
Morgan, Debbie 149
Morgan, Phyllis 132
Moring, Bickett 46,49,84,88,99,165,172,182, 183,185
Morris, Betsy 53,149
Morris, Ken 49,99
Morris, Sharon 149
Morris, Vickie 60,132
Morrison, Wayne 132
Mortimer, Beth 150
Mortimer, Margaret 99
Morton, Steve 150
Moss, Jessie 150
Moss, Steve 132
Mostellar, Carol 150
Mozingo, Teresa 55,133
Mundy, Earl 150,216
Murr, Debbie 53,150
Murrow, Roxie 46,49,54,150
Myers, Bill 150
Myers, David 133,209,228
Myers, Penny 150
Myers, Vicki 150
Myrick, Linda 99
McAdams, Eddie 49,133
McAllister, Janet 133,175,176,179,208,209
McAllister, Ken 133,173,175,178,180,194, 205,216,222,230
McAnis, Brenda 150
McBride, Carolyn 61,99,173,186,203
McCall, Bert 48,150
McCarthy, Gary 133
McGray, Mananne 133
McCurdy, Debbie 150
McDaniel, Pete 133,194,226,230
McDaniel, Claudette 233
McDaniels, Christine 150
McDermott, Linda 150,208
McDonald, Bobby 133
McDonald, Eddie 133
McDonald, Linda 150
McDonald, Nancy 133
McDonald, Pat 133
McDonald, Patsy 150
McDowell, Dwight 61,133
McDowell, Pat 199
McDowell, Steve 80,99,180,222,223
McFarling, Cindy 53,133
McGhee, Gail 150,176,199
McGhee, Jody 100,172,185,209
McGhee, Roger 150
McGuire, Sandra 150
McHugh, John 150
McKenzie, Bill 133,173,180,194,205,222, 223,225
McKenzie, Laura 150
McKinney, Becky 150
McKinney, Dewey 133
McKinney, Janice 100
McLaughling, Jean 133
McLeoud, Tony 133
McMahan, Ronnie 150
McMahon, Nancy 100,189,198
McMullan, Pat 100,172
McNair, Danny 100,230
McNair, Mike 150
McNeill, Carey 62,100
McPherson, Linda 53,100
McRorie, Andy 46,49,150
McSwain, Barbara 59,100,200
McWhirter, Paulette 150

—N—

Nash, Miriam 133,205
Nash, Nancy 100,188,198,202
Neighbors, Linda 59,101,172,187
Neighbors, Ransey 133
Neighbors, Tommy 150
Nelson, Brenda 59,101
Nelson, Charles 50,61,133
Nelson, John B. 101,227,229
Nelson, John W. 101,180,190,191
Nelson, Martha 133,205
Nelson, Vicki 101
Nesbit, Gary 133,190
Netts, Marsha 101,172,209
Newnam, Patsy 150
Newnam, Wayne 133,194,195,226
Newton, Debi 101,117,190,202
Newton, Faye 59,133,186
Newton, Lee 79,87,95,101,170,171,172,174, 189
Nichols, Jane 53,101
Nicholson, Bob 150,176,204,205
Nicholson, Dave 227
Nicholson, Greg 232
Noah, Kay 59,101,173,185
Norman, Jean 59,88,101,186
Norman, Sandy 133
Norris, Nancy 133,175,201,202

—O—

Oakes, Sherry 61,101,186,188,198,203
Oakley, Toni 102,167,206
O'Boyle, Joan 133,201

V. P. CARRICK PRODUCTS

Furniture Hardware
&
Metal Stampings

2428 English Street

QUALITY CATERING INC.

406 Prospect Street
"INDUSTRIAL CATERING
AT ITS BEST"
882-1470

ORRELL'S FUNERAL HOME

High Point—Archdole

CLYDE L. MURROW, INC.

DIAMOND MILLS CORPORATION

Fruit of the Loom

LADIES NYLON HOSIERY

KESTER MACHINERY CO.

Industriol Supplies
Power Plant Equipment

High Point
Phone 883-7161

Winston-Solem
Phone PArk 2-6181

WOODCOE, INC.

2291 English Rd.

Phone 883-2710

Specialists in Kitchen Remodeling

MARSH KITCHENS

College Village Shopping Center
Phone 882-0722

CLYDE PEARSON, Inc.

BEST WISHES TO

THE

CLASS OF 1966

Student Index

Oden, Dianne 52,133,168,184
Odham, Sandra 59,102
Osborne, Bobby 133
Osborne, Sharon 133
Osborne, Tim 150
Outlaw, Larry 150
Overby, Bonnie 150
Owens, Barry 150
Owens, David 150,220,221
Owens, Roger 133
Owens, Sheila 53,150

—P—

Pace, Gary 150
Pace, Terry 102,188
Palmer, Phil 150
Parham, Kay 55,56,83,102,169,170,200
Parham, Peggy 55,133,201,205
Parker, Barry 102
Parker, Bonnie 50,102,203
Parker, Bill 150,176,204,205
Parker, Carol 102,167,173,206
Parker, Darrell 84,102,172,180,194,228
Parker, Gail 52,102,186
Parker, Mike 50,51,102
Parker, Worth 68,88,102,119,195,222,228
Parks, Steve 134
Parrish, Rochelle 48,60,102
Parsons, Pat 150
Patterson, Billy 134
Patterson, Joe 54,56,57,103,173,182
Patterson, Nancy 150
Patton, Lee 150
Patton, Linda 150
Patton, Stanley 150
Payne, Steve 150
Peace, Stanley 44, 150
Peale, Gaylon 150
Pearsall, Jean 134
Peele, Mike 151
Pell, Alvin 48,151
Pell, Yvonne 50,51
Pendry, Albert 134
Pendry, Dallas 151,221
Penley, Sharon 151,198
Pernell, Dale 151,199
Pernell, Mary Ann 134
Perov, Nancy 54,57,103,170,172,174,189,202
Peters, Josh 134
Peters, Randy 134
Peterson, Wesley 151
Petty, David 151
Petty, Amy 134
Pettyjohn, David 103,191,196
Peurifoy, Susan 134,173,176,184
Pharr, Jim 151,205
Phibbs, Steve 55,57,134
Phillips, Butch 61,134
Phillips, Rachel 151
Philyaw, Carol 134
Phipps, Bobby 46,49,103,228
Phipps, Marsha 103,207
Pierce, Charlie 151
Pierce, Dianne 151
Pierce, Mark 151
Pierce, Tommy 54,182
Piner, Bill 134
Piner, Eddie 151
Pitts, Joan 103
Poe, Carolyn 134,202
Poole, Mark 221
Poovey, Betty 46,48,49,134,164,173,209
Poovey, Mary Lou 46,49,151
Pope, Elaine 151
Pope, Gloria 103
Pope, Toni 103,167,173
Potts, Donnie 134
Potts, Julie 103
Pou, Alice 53,151
Powell, David 134
Powell, Nancy 54,134,205
Pratt, Bev 49,134
Preslar, Grady 151,220,226
Presley, Terry 151
Presswood, Janice 151
Prevatt, Rodney 134
Prevost, Jimmy 151
Price, Alice 55,57,151,179
Price, Donna 151
Price, Ed 134,180,183,190,196
Price, Elsie 104
Price, Pat 134
Price, Patricia 134
Price, Rose 151
Price, Wesley 151
Prince, Bobby 151
Prince, Debbie 151
Prince, Janice 53,104
Pritchett, Junior 134
Proctor, Vicki 151
Pruitt, Geraldine 151
Pugh, David 151,220
Pugh, Dean 151
Pulaski, Dennis 104

—Q—

Quick, Eli 152
Quick, Elmer 152,221
Quick, Hunter 134,176,182,183
Quinn, Jim 152,176,179,205,208

—R—

Radford, Anneleen 152
Radford, Kathleen 152
Raleigh, Sandra 152
Rankin, Blair 55,57,134,164,169
Rankin, Eddie 88,104,173,196
Rawleigh, Bill 134
Rawlins, Phil 152
Reavis, Pat 58,104,186,188,202
Reed, Bob 46,49,152
Reece, Richard 152
Reece, Tony 152
Reid, Debbie 152,199
Reid, Steve 104
Reitzel, James 152,176
Reynolds, Dick 104
Rhodes, Virginia 104,187
Rhyne, Ken 68,72,83,88,104,118,180,194,216, 233
Richardson, Allan 134
Richardson, Gail 152
Richardson, Gray 152
Richardson, Juanita 152
Richardson, Mike 105
Richardson, Patsy 134
Riley, Ronnie 134
Rimmer, Ray 105
Ring, Gay 152
Ripley, John 134
Ritter, Joe 152
Rivera, Millie 152
Rives, Warren 134,175,180,194,208,209,216, 232
Rizzie, Larry 152,220
Roach, David 134,175,216
Roach, Mike 61,134
Roach, Richard 55,134
Roach, Wayne 135
Roberts, Charlotte 49,135,173,175,192,201
Robards, Steve 152
Robertson, Randy 135,220
Rochelle, Ashley 135,175,205
Rogers, Liha 50,83,87,91,100,105,115,119, 169,170,172,192
Rogers, Mollie 83,92,95,99,105,170,172,189, 192,200
Rogers, Sandra 51,62,135
Routh, Kenneth 135
Roy, Johnnie 105
Royals, Frank 88,105,182
Ruark, Bill 55,56,62,105,180,196
Rudd, Rodney 105,202
Rudisill, Gary 105
Russell, David 135,167
Rutledge, Ann 135,173,175,184,192

—S—

Sadler, James 135
Samet, Sarah 61,105,176,185,204
Samuels, Betty 152
Samuels, Randy 58,100,180,194,195,222,223, 232,233
Samuels, Vickie 152,202
Sanders, Don 152
Sappenfield, Teresa 135,205
Saude, Barbara 135
Saunders, Cynthia 52,105
Sawyer, Tim 29,105
Scearce, David 135
Schuerman, Jack 106,180
Schultz, Karen 106,174,173,185,200,207
Schultz, Ricky 152,226
Schute, Sandy 152
Schwartz, Robert 152
Scott, Ann 135,201
Scott, Diane 152
Scotten, Dana 55,56,83,106,164,170,172,174, 184,192,206
Seagraves, Wanda 106
Seamon, Jerry 50,135
Seamon, Larry 50,51,135
Sears, Libby 28,135,176,201
Sears, Virginia 46,49,152
Sechrest, Brenda 106
Sechrest, Joe 48,49,152
Sellers, Glenda 153
Servis, David 153
Seward, Bonnie 99,106,165,173,184
Sexton, Larry 106
Sexton, Jerry 153
Seymour, Butch 29,106
Seymour, Kathy 153
Shackelford, Sharon 106,118,164,165,170, 172,187,206,209
Shackleford, Mickey 135
Shackleford, Sherry 106,186,203
Shankle, Linda 106
Sharp, Tommy 135
Shaver, Ben 153
Shaver, Steve 135
Shaver, Vickie 58,106
Shaw, Darrell 153,220
Shaw, Pat 54,135
Sheets, Elaine 153
Sheets, Howard 135
Sheets, Judy 153
Sherman, John 153
Sherron, Delores 153,199
Shivers, Susan 107,119,173,192,200
Shoaf, Phil 48,61,135
Shoemaker, Teresa 135
Short, Tom 153
Silman, Bobby 135
Simmons, Warren 135,173,205,209
Simone, Ray 107
Simon, James 30,107,117,174,182,183
Sink, Danny 46,48,136,222
Sink, Jerry 233
Sink, Linda 136,189,205
Sirull, Allen 136,205
Skillman, Craig 153,220
Skinner, Diane 153
Skinner, Vickie 107
Slate, Pat 153
Slawter, Shirley 153,205
Sloop, Judy 53,153
Smith, Anita 49,107,187,202
Smith, Barbara 48,153
Smith, Bea 46

Student Index

Smith, Bert 153
Smith, Brenda 136,189,205
Smith, Carl 230
Smith, Clifford 49,136
Smith, Danny 136
Smith, David 107
Smith, Debbie 52,136,173,202
Smith, Dent 49,107
Smith, Donnie 107
Smith, Glenda 153
Smith, James 136
Smith, Joe 107
Smith, Johnny 153
Smith, Judy 136
Smith, Judy C. 136
Smith, Mike 136
Smith, Pat 136
Smith, Ray 136
Smith, Rex 153
Smith, Sharon 153
Smith, Steve 153
Smith, Tim 153
Smith, Walt 153
Smith, Woody 153
Smoot, Norbert 153
Snider, Alice 136,166,175,176,177,179
Snider, Ray 136,175,221
Snider, Walt 55,169,194,216,221,230
Soots, Yvonne 108
Soloky, Richard 136
Soloky, Steve 136
Sorrell, Steve 153,182,220
Southards, Carla 53,153
Southard, Charles 108,221
Southard, Victor 136
Sowers, Rudy 108
Spaugh, Arthur 108,173
Speaks, Toni 108,181
Spence, Andrea 108,172,200
Spence, Cristie 108,172,181
Spencer, Darnell 108
Spencer, Pat 153
Spencer, Rose Mary 136
Spencer, Sue 109
Spencer, Teresa 136
Spivey, James 136
Spoon, Linda 109
Spoon, Steve 49,55,62,109
Staderman, Greg 153
Stalder, George 136
Staley, Mary 54,59,136
Stanley, Danny 136
Stanley, Lee 153
Starrett, Roddy 46,49,136,173,190,194,209 232
Stallings, Janet 153
Staton, Elizabeth 53,60,109
Steetman, Jerry 109
Stephens, Faye 153
Stephenson, Sarah 153
Stewart, Danny 153
Stewart, James 109
Stikes, Charles 153
Stiles, Genny 153
Stilley, Ralph 62,109
Stoddard, Beverly 52,153,176
Stoker, Eddie 153
Stone, Barbara 109,170,172,174,176,177,179, 185,187,189,200,203,204
Stone, Janet 153
Stone, Ronda 153
Stoner, Janet 137
Strickland, Charles 109,173,190,191,196
Stroud, Larry 153,221
Stutts, Beverli 52,48,109
Suggs, Bill 137
Suggs, Linda 52,153
Sullivan, Darnell 55,137,184
Sullivan, Tim 153
Sumner, Elaine 153
Surrett, Carol 154
Surrett, Judy 109,200
Surrett, Marsha 54,55,154
Sutton, Clifford 137
Sutton, Jean 137
Swain, Karen 154
Swain, Margaret 137
Sykes, Dianne 154

—T—

Tabor, Vickie 61,109
Talley, Janice 53,154
Tarn, Sherry 110,172,181,188,200,207
Tate, Wayne 110
Taylor, Bruce 154,220
Taylor, John 110
Teague, Sherrill 110
Tedder, Claudia 52,154
Tedder, Phil 154
Teer, Dwight 154
Terrell, Tim 137
Terry, Becky 110,173,175,185
Terry, Jerry 110
Terry, John 48,154
Testerman, Teresa 137,187
Tharp, Betty 52,137
Thayer, Susan 110,166,174,173,175
Thomas, Ann 154
Thomas, Bobby 137
Thomas, Craig 110,174,186,189,198
Thomas, Diana 50,60,110,172,174,173
Thomas, Elizabeth 154,176
Thomas, Janice 58,137
Thomas, Jerry 154
Thomas, John 55,110,173,180,182,216,230
Thomas, Stephanie 137,192
Thomas, Wesley 154
Thompson, Janet 60,110,185,200
Thompson, William 137
Thrift, Ricky 154
Tilley, Jimmy 154
Timmons, Jerry 110
Todd, Fred 137
Tripp, Pete 50,111
Tucker, Chuck 61,205
Tucker, Gary 137
Tucker, Jane 111
Tucker, Jerry 111,185,209
Tucker, Larry 137
Tucker, Margaret 111
Tucker, Steve 46,49,154
Turner, Billy 154
Turner, Dan 72,111,173,185,209
Turner, Linda 154
Turner, Vernon 137,190
Tuttle, Donald 154
Tuttle, Donna 154

—U—

Underwood, Cathy 53,137
Underwood, Lloyd 137
Utt, Colin 111

—V—

Vanhoy, Wanda 154
Van Liere, Candy 111,181
Varner, Brenda 137
Vaughn, Barbara 50,51,137,173
Vaughn, Cliff 137,216
Vaughn, George 48,154
Vincent, Kathy 154
Von Cannon, David 137

—W—

Wade, David 50,51,137
Wagner, Harry 80,137,196
Wagner, Larry 154,196
Wagner, Rickey 137
Wagner, Sherry 154
Walden, Andy 111
Waldon, Maxine 59,111,173
Waldon, Tommy 61,137
Walker, Beverly 154
Walker, Diane 137,201,207
Walker, Glenda 137
Walker, Iris 30,137,175
Walker, Rodney 137
Walker, Ronnie 137
Walker, Vickie 154
Wall, Ann 137
Wall, Jean 54,83,84,112,166,170,184
Wall, John 137,182,183,221
Wall, Laura 112,173,174,176,177,184,189
Wall, Randy 154
Walser, John 137,175,196
Walser, Tommy 230
Walters, Marsha 58,138
Walters, Tim 154
Walton, Charles 138
Walton, Faye 138
Walton, Glenda 112
Walton, Sue 62,112
Walton, William 154
Wampler, Joe 112
Ward, Becky 112,186
Ward, Darlene 112
Ward, Keith 154
Wardell, Martha 62,112
Wardell, Martha 154
Wardell, Mike 154
Warner, Snow 154
Warren, Charles 46,49,154
Warren, Delores 138
Watkins, Lucy 154
Watkins, Martha 138
Watkins, Rita 112,186
Watlington, Sandra 138
Watson, Bruce 138
Watson, Doug 230
Watson, Frankie 50,138,173,209
Watson, Susan 113,173
Watts, Ken 138
Way, Shirley 113
Weant, Jane 50,52,154,176
Webb, Deborah 58,113,186
Webb, Dotty 138
Webster, Judy 83,84,92,95,113,170,172,189, 192,200
Weininger, Gail 59,113,172,186,209
Weisbecker, Ellen 113
Weisbecker, Lee 52,154
Welborn, Debbie 154
Welborn, Jeanette 138
Welborn, Steve 138,216
Welch, Jeff 113
Welch, John 138
Welch, Judy 53,154
Welch, Mike 154
Welch, Sue 53,113,188
Welch, Susie 113,170,172,209
Welch, Vickie 138,202,205
Wells, Linda 59,113,170,172,181,185,186, 198,202
West, Catherine 138,173,175,192
Westmoreland, Tommy 113
Wheless, Bonnie 50,113,181,186,188
Wheless, Fred 154,190
Whitaker, Hoppy 29,114,182,183,232
White, Barbara 114
White, Bea 48,154
White, Bill 114,173,194,232
White, Curtis 154
White, David 154
White, Ed 46,49,138,196
White, Jim 138
White, Lillian 50
White, Mike 50,114
White, Mike 138
White, Sandy 155

Student Index

White, Steve 232
Whitehart, Phyllis 138
Whitehorne, Eddie 48,155
Whitfield, Ruffin 50,155,176
Whitley, Ann 54,56,57,155,192
Whitley, James 46,48,49,155
Wilder, Bob 114,173,176,182,183
Wilhelm, Ronnie 114
Wilhelm, Shirley 155
Willard, Bobby 155
Willard, Dennis 138
Willard, Jeff 155
Williams, Bonnie 114
Williams, C. B. 138,165,180,182,184,227
Williams, Johnny 155,226
Williams, Judy 114,181
Williams, Ruth 155
Williams, Sharon 53,114,186,188,198
Williamson, Glenn 114
Williard, Pat 138,205
Wilson, Cathy 52,155
Wilson, Harold 155
Wilson, Jean 54,56,57,83,114,164,187,200,206
Wilson, June 138
Wilson, Kirk 176,190
Wilson, Marcia 50,138
Wilson, Marianne 138,205
Wilson, Norma 155
Wilson, Pamela 138
Wilson, Pat 155
Wilson, Phyllis 114
Wilson, Rhonda 58,115,181,186
Wilson, Sherry 138
Wingard, Danny 216
Wise, Janice 55,138
Wiseman, Johnny 55,155
Wiseman, Larry 138
Witcher, Jimmy 115
Wofford, Lanny 115
Womack, Bill 155
Womack, Shelley 155
Wood, Allen 115
Wood, Carolyn 115
Wood, Donna 155
Wood, Jerry 115
Wood, Lynn 138,173
Wood, Nancy 138
Wood, Patsy 115,181
Wood, Phillip 155
Wood, Tammy 46,48,53,115,117
Woodard, Howard 155
Woodell, Kathleen 138,164,173,181,198,199
Woodruff, Kitty 138,209
Woods, Ed 155
Woods, Joy 138
Woodson, Harold 48
Wooster, Roy 88,107,116,180,196,227
Wordlaw, Mitchell 155
Workman, Sharon 54,56,57,88,116,167,173, 200,207,209
Wray, Robert 138,166,182,227
Wrenn, Frank 155
Wright, Bobby 46,49,54,116,180,196,222,233
Wright, Lawassa 139
Wright, Tommy 155,176,177,178
Wyatt, Jane 48,155

—X—

Xepolis, Anthony 155

—Y—

Yarborough, Jennie 139,166,173,176,177, 178,192,208
Yarborough, Harold 155,221
Yarborough, Randall 116,180,185,221
Yates, Lawrence 116
Yates, Paula 25,155
Yates, Tim 55,139,169,205,229
York, Barbara 155
York, Terry 139
Young, Angie 29,46,49,139,187,201
Young, John 115,116,174,176,177,178,179, 196
Young, Ruth 155
Younger, Vicki 116
Younts, Mac 116,190

—Z—

Zakos, Barbara 54,116,173,185,209
Zell, Ronnie 139

Faculty and Administration

—A—
Andrews, Lee 36
—B—
Bailey, Sidney E. 34,62
Bain, Mrs. Jerry L. 42,164,165
Ballard, Lacy H. 36
Berry, William C. 19,23,68,197
Brookbank, Gayle 28
Bryant, Mrs. Gay B. 42,181
Burroughs, Patricia L. 32
Byers, Samuel 44,220,226,232
—C—
Calhoun, Mrs. Elizabeth Y. 28
Carden, Clyde R. 20
Carter, David L. 46,47,48,49
Clinard, Jobn W., Jr. 20
Crutchfield, Mrs. Jane F. 32
Cudd, Berryman T. 42
—D—
Darden, Robert D. 20
Denny, Flo 28,169
Dickens, Kenneth D. 38
Dockery, Mrs. Carylon 36
Dyer, Don W. 41
—F—
Farlow, Theron D. 36
Floyd, Julia E. 44
Fowler, Mrs. Mary R. 63,65
—G—
Goodman, Ruth 28,174
Greene, Mrs. Florence P. 50,52,53
Griffin, Mrs. Gwendolyn K. 40
—H—
Hatch, Louisa 38
Haywood, Frances 24,26
Harris, Mrs. Evelyn S. 25,26,42
Heath, Patricia 38
Hester, Patricia G. 44
Highfill, Geneva 28,29
Hilton, Mrs. Dickey V. 43,165,181
Hipps, Herb G. 38,216,218
Hocutt, Mrs. Lee 24
Holden, Jerry C. 34,35
Holder, Mrs. Euna R. 34
Holder, John M. 41
Hunter, Louise 16,17,34,115,169
—I—
Ingram, Billy S. 36
—J—
Jackson, Mrs. Johnsie 23,25
Johnson, E. Bain 27,61
Joseph, Dolores J. 32,185
—K—
Karriker, Gayle L. 36
Kemp, Mrs. Janet D. 43
—L—
Lewis, Mrs. Virginia 23
Liles, Richard T. 37
Little, Dr. Perry P. 20
Long, Mary A. 28
Lyons, Bert E. 42,43
—M—
Mann, Kenneth G. 41
Marlette, Wade E. 229
Marlette, W. H. 20
Massengill, Nancy C. 30
Medford, Sandra 43
Meyer, Mrs. Roberta S. 30
Miller, Lee 37
Mourane, Maxalynn 32
Myers, Joe D. 45,216
McCurry, Mrs. Janet R. 24,26
McDavid, Mary H. 32
—N—
Nations, Mrs. Beverly H. 38
Neely, Landry 34
—O—
O'Bryant, Mrs. Cecyle 30
—P—
Pedigo, Mrs. Jane E. 39
Pemberton, Carl G. 35
Phillips, Mrs. Carolyn H. 32,178,228
Pierce, Michael G. 39
Poston, Mrs. Nancy K. 27,29,61
Pruette, Dr. Dean B. 23
—R—
Reeves, William H., Jr. 35
Rives, Mrs. Elizabeth S. 31
Roberts, Mrs. Rachel 36,37,176,178
Ruth, E. Barry 54,56
—S—
Sanchez-Gomez, Luis R. 32,185
Scott, Dr. W. J. 21
Secrest, Eunice J. 32
Shields, J. Frank 45
Shrader, Gail E. 37,195
Simeon, A. J. 44,45,222,228
Singleton, Mrs. Sybil 43
Sink, Joseph E. 37,61
Smith, Sandra 39
Sowers, Mrs. Lyda P. 35,167
Stephens, Mrs. Christine S. 35
Stuart, Mrs. Elnora 31
Surratt, James E. 39
Sutton, Kittie L. 35
—T—
Tapp, Eleanor 39
Tapp, Louise 31,164
Teague, Mrs. Doris 23,25
Thayer, Dr. Lloyd Y. 23
Thompson, Mrs. Evelyn 20
—U—
Underwood, Mrs. Betty 31
—V—
Vance, Ralph H. 23,24
—W—
Walton, Wanda E. 31
Welch, Betty M. 35
Whitesell, Mrs. Dorothy H. 39
Whitesell, W. Kenneth 41
Williams, Mrs. Mozelle K. 40
Womack, Mrs. Florence S. 20
—Y—
Young, Eleanor C. 29,31,166

Activity Index

—A—

A Cappella Choir 50
Anchor Club 181
Asst. Supt. of Bldgs. & Grounds 64

—B—

Band 46,47,48,49
Baseball 231,232
Basketball 222,223,224,225,226
Beta Club 172,173
Bus Drivers 62

—C—

Cafeteria Manager & Helpers 63
Cafeteria Staff 65
Career Day 161
Choralettes 52
Class of 1966 Officers 68
Class of 1967 Officers 120
Class of the 1968 Officers 140
College Day 160
Commencement Marshals 84,87

—D—

D.A.R. Good Citizen 91
Dean's Office Staff 59
Debate 178,179

—F—

FBLA 186
FHA 188
Football 216,217,218,219,220
French Club 184
FTA 187

—G—

GAA 234
General Office Staff 58
Girls' Basketball 235
Girls' Chorus 53
Girls' & Boys' Octet 51
Girls' Coaches' Staff 60
Boys' State & Girls' State 72,75
Golf 228
Governor's School 92
Guidance Office Staff 59

—H—

Health Careers Club 207
Hi-Y 190,191
Homecoming 212,213,214,215

—I—

Inter-Act Club 182,183

—J—

Janitors 65
JCL 205
Jr. Civinettes 192,193
Jr. Civitans 194,195
Junior Play 159
Junior-Senior Prom 162
Junior Varsity Cheerleaders 237

—K—

Key Club 196,197

—L—

Lab Assistants 76,79,80
Library Club 203
Library Staff 61

—M—

Maids 65
Mascots 71
Masque & Gavel 174,175
Math Club 209
Monogram Club 180

—N—

National Forensic League 176,177
National Honor Society 170,171
National Merit Semi-Finalist 95

—O—

Orchestra 54,55,56,57

—P—

Pemican 164,165
People-to-People Club 189
Pep Club 202
Pointer 166,167
Purchasing Agent 64

—Q—

Quill & Scroll 206

—R—

Radio Staff 61

—S—

Science Club 204
Senior Executive Board 88
Senior Play 158
Simeon's Staff 58
Spanish Club 185
Store Clerks 62
Student Council 168,169
Student Secretaries 60
Superlatives 118,119
Swimming 227

—T—

Talent Show 163
Tennis 229
Track 230

—V—

Varsity Cheerleaders 236

—W—

Watchman 64
Who's Who 83
Wrestling 221

—Y—

Youth Council 208
Youth Volunteers 200,201
Y-Teens 198,199

Index of Advertisers

—A—

Ada's Shop 254
Adams-Millis Corp. 260
Albertson Auction 284
Albertson's Garden Center 264
Allred Metal Stamping Works 270
Alma Desk Co. 250
American Supply Company of North Carolina, Inc. 270
Andrew's Village Restaurant 258
Anvil Brand Incorporated 256
Archdale Manufacturing Company 282
Arthur Murray Dance Studio 268
Artistic Beauty College 292
Atlantic Savings and Loan Assoc. 262

—B—

B & W. Upholstering, Inc. 274
Beeson Hardware Co., Inc. 282
Bellford Sales, Co. 270
Bolin Roofing Co. 246
Boyles Furniture Co. 290
Boyles Insurance Agency 288
Brother's Barbecue 262
Brown, Pat, Lumber Corp. 268
Brown's Shoe Shop 262
Burger Chef 276
Burlington Throwing Co. 266

—C—

Calhoun Drug Store 270
Camel Pawn Shop, Inc. 264
Cannon-Fetzer Co. 286
Carolina Springs Corp. 278
Carolyn Fabrics, Inc. 246
Carrick, V. P., Products 296
Casard Furniture Mfg. Corp. 260
Cecil's Drug Store 286
Cecil's Office Equipment Co. 278
Central Savings Bank 282
Clary's Beauty Salon 264
Cloverleaf Super Market 264
College Village Barber Shop 254
College Village 66 284
Collier Ellis and Co. 286
Craven, Johnson, Pollock, Inc. 286
Cumby Mortuary 250
Curt Manufacturing Co., Inc. 256
Cut-Rate Furniture Co. 268

—D—

Diamond Mills Corp. 296
Davis, John C., Plumbing and Heating Co. 272
Davis Upholstery Co. 254
Davis, W. A., Milling Co. 288
Dennis Office Supply Co. 280
Denny Roll & Panel Co. 284
Dinette Parts Manufacturing Co. 284
Dixie Shoe Service 246
Dolphin 246

—E—

Economy Shoe Shop 272
Electronic Accounting Card Corp 268
Elm Street Grocery 286
English Motor Co. 288
Ervin, William G., Insurance 290

—F—

Farmer's Dairy 262
Faultless Caster Corporation 246
Five Points Texaco 288
Fli-Back Company 270
Founders Life Insurance Company 278
Foster, Melvin and Ray Meadows 280
Fowler, R. D., Motor Lines 268
Friend 258
Friendly Esso 254
Froelich, Jake, Veneers 272

—G—

Garden House 254
Gibson's Food Market 288
Gill's Ladies Shop 286
Godfrey, Paul W., Veneers 264

Index of Advertisers

Go-Forth Exterminators 256
Gooch, Lizzie, Shop 268
Graham, J. R., and Sons 270
Grant, W. T., Co. 272
Griffith Office Equipment Co. 284

H

Hall's Corner, Ltd. 248
Hall Printing Co. 280
Harllee's 286
Harris Music Co. 286
Harris Realty Co. 264
Hauser, S. E., Inc. 248
Hendrix Batting Co. 268
Heritage Furniture, Inc. 280
Herndon, John Agency 272
High Point Boiler and Tank Co. 250
High Point Coal and Oil Co. 276
High Point College 244
High Point Hardware Co. 264
Highland Motors Inc. 262
Hi-Lite of High Point Inc. 280
Hodgin, C. E., Texaco Products 254
Holton, Dewitt, Furniture Co. 282
Horn Red Dot Market 254
Huffman Paint and Wallpaper Co. 288
Hughes-Rankin 270
Hunter's Photographic & Wedding Consultants 290
Hutchens Heating and Air Conditioning 290
Hyman, Samuel, Jewelers 272

—I—

Ingram's Pharmacy 290
Idol-Green 286
Ingram Vending Service 250
Ilderton, Horace G., 276

—J—

Jarrett's Stationery Co. 270
Jones and Peacock, Inc. 288

—K—

Kearns Esso Service 268
Kearns Tent and Awning, Co. 254
Kennedy Oil Co. 258
Kepley's Barbecue and Hickory Stick 272
Kester Machinery Co. 282
Koonts-McGhee Drug Co. 284

—L—

Lewis, Edgar, Commercial Artists 262
Lilly Company 254
Lyles Chevrolet Co. 262

—M—

Mann Drug Stores 248
Malpass, Jimmy, Auto Sales 242
Malpass Realty 270
May, J. Sturgis, Co. 258
Marsden-Slate, Inc. 276
Marshall's Beauty Salon 264
Marsh Kitchens 296
Meadows, Ray and Melvin Foster 280
Mendenhall-Moore Realtors 270
Men's Den 294
Mickey Printing Co. 276
Mitchell's Esso 288
Mirro-Products 258
Mitchell, Jimmy, Inc. 258
Mitchell Oil Company 280
Mobil Paint Store 292
Modern Poultry, Inc. 290
Moore Brother's Transportation 290
Morning Glory No. 2 252
Murrow, Clyde 296
Myrtle Desk Co. 260
McDonald's 250
McHaven Manufacturing Co. 290

—N—

Nash Jewelry and Loan Co. 264
New South Service Station 272
Neill Pontiac 246
Newton's Gulf Service 262
Normandy House of Beauty 246
North State Telephone Co. 268

—O—

Old Dominion Freight Line 248
One-Hour Martinizing 288
Orrell's Funeral Home 296
Oscar's Fine Food 268

—P—

Parrish Texaco Service 288
Pearson, Clyde, Inc. 296
Penny's J. C. 286
Pepsi-Cola 286
Piedmont Auto Finance Co. 284
Piedmont Iron and Metal Co. 290
Pilot Life Insurance Co. 264
Pittsburgh Plate Glass Co. 272
Purcell Supply Co. 258

—Q—

Quality Beauty Shop 262
Quality Catering Inc. 296
Quality Shoe Store 254

—R—

Ragan-Carmichael, Inc. 256
Rainbow Weavers 266
Rambler City 290
Red Bird Cab 270
Reed Supply Co. 258
Reliance Universal, Inc. 276
Richardson's Department Store 246
Rich's Auto Service 282
Rose Furniture Co., Inc. 286
Rose Radio & TV Sales and Service 288
Russell and McAden 256

—S—

Sample Shoe Store 284
Sechrest Funeral Home 274
Shackelford Men's Wear 258
Silver Knit Hosiery, Inc. 268
Snow Studio & Camera Shop 262
Southern Motors, Inc. 258
Spencer-Parlier Brothers TV and Appliances 284
Star Cleaners & Laundry 270
Steve's Pizza House 290
Stith, Frank A., Co. 242
Stutts Men's Store 282
Swaim Supply Co. 262
Swartzberg's 290
Sweet Shop 258

—T—

Terry's Automotive Wholesale 272
Thompson-Arthur Paving 292
Thrif-T-Kleen 272
Tobias 248
Toddle House 262
Tom's Chicken Villa 276
Town & Country Beauty Salon 246
Town House Motel 284
Tucker's Dry Cleaning Co. 280

—U—

Underwood Alignment 264
Upton Supply Company 288

—V—

Vick Paint and Wallpaper Co. 268
Viking Fire Protection 290
Vogue Cleaners 264

—W—

Wagner Tire Service, Inc. 264
Wagner Veneers 246
Welborn Plumbing & Heating 286
West End Washette 282
Wheless Trailer Rentals 272
Wholesale Tire Co. 286
Williams Flowers & Gifts 290
Womack Radio Supply 288
Wood, George T., and Sons, Inc. 276
Woodcoe, Inc. 296

—Y—

Yokeley Furniture Co. 290
Young Furniture & Rug 290
Younts 280

—Z—

Zestos 278

Thank you—

To Mr. Berry for your wonderful patience and co-operation! To our teachers go special thanks for their help in picture-taking, picture sales, subscriptions, and distribution of the **Pemican.**

To all CHS students for your worthy assistance in taking and identifying pictures. Your help with picture schedules and your support of the **Pemican** were greatly appreciated.

To our editorial staff members, who have devoted many extra hours to writing cutlines and copy, drawing master layouts, taking photographs, running errands, and doing the many other tasks involved in the completion of our **Pemican,** we say thanks again and again.

To Mrs. Bain, who assisted the editorial staff, we extend our special thanks.

Added thanks to Sharon for your assistance with pictures; to Bruce for your excellent sports coverage; to Ann who organized and supervised the writing of copy; and to Dixie for your fine job of compiling the senior statistics. To our typists, Kathy, Juanita, Susan, Donna, and Sherry for the mountains of copy typed so precisely!

Special thanks to Roy, David, and Tom, who willingly gave their time in helping us to meet deadlines.

To the business staff for an outstanding job of selling advertisements. Special thanks to Jean, senior business manager, and Annie, junior business manager, for your excellent sales record.

To Mrs. Hilton, for a superb job of organizing and supervising the business staff.

To Mr. Honeycutt, for his able assistance with photography.

To Mr. Ward, Mr. Boswell, and the Delmar Company for their guidance and assistance with our **Pemican.**

To Miss Louise Tapp, who made our yearbook possible, we extend our sincerest thanks for your patience and understanding, helpful suggestions, and countless extra hours of work.

Dana and Jean

To a very sweet teacher. I will remember you always. Love Mary.

To a wonderful teacher, lots of luck in the near future. It has been fun being in your 7th period class. Love ya,
Sharon Byrd

You a very wonderful teacher. Its been great having you as one of my teachers. I will never forget you. Thanks for all your help and patience with us. The best in everything you do.
Love always
Janice Prescott

I have enjoyed you as my English teacher. I hope to see you next year. Good Luck and Have a wonderful Vacation
God Bless you.
Love ya,
Norma Nelson

Mr. Cochorn
This has been one of the best years in high school, for english if I passed this course, the best of luck in the future.
Dean Pugh

[illegible]

I have really
be grateful to
be in your English
class 7th period. So
a wonderful and great teacher
may you always succeed.

Peggy Key

Mrs. Calhoun,
It has been an
honor and privilege
to be able to participate
in your English class this
year. Such is you in
the future and I hope you
to have in our [illegible]
[illegible]
[illegible]

Mrs. Calhoun
I thank you
for all you have
done for me this year
and I hope I get you
next year if possible.
Elmer Noisy

Mrs. Calhoun
I've enjoyed
being in your 1st pd.
Eng. class. Bobby Mathis

It has been most enjoyable
to be in your English class
this year. Best wishes.
Ronald Maitz

Mrs. Calhoun
I hope you don't hold
my childishness against me
this year. I have really, really enjoyed
being in your class this year and I hope
all my teachers next year as nice to me
as you have been. Thank you.
Spiggy Henderson

To an excellent
English teacher. I
will always remember
you telling me to
"shut up and turn
around" when I was
talking to David. See
you next year. I enjoyed
this year.
John Gill

You can still see
where I wrote
"I was there"
Randy
Peters

Mrs. Calhoun [illegible]
[illegible] being in your
Class. [illegible]

[illegible]

To the best
English teacher of
[illegible]
who taught me what
[illegible]
student teacher who [illegible]
me too

Mrs. Calhoun,
I've really
enjoyed being
one of your students.
I hope I didn't disgust
you in any way. I
think you are the
best teacher I have
ever had and I would
love to have you in my
junior year. I hope you
have a nice summer. I think
you are a very nice person.
Love,
Pat Parsons

To the best English teacher
and on of the nicest people I
have ever known. I have really
learnt a lot from you this year
except how to spell, which I doubt
I will ever learn. I wish all
my teachers could be as nice as
you next year. Thanks for everything
and best of luck.
Ken Hazzard

Mrs. Calhoun,
It has been great being
in your class this year.
I hope I have you next year
for English. I wish you the
Best of Luck always.
Love, Alice Fox
5-30-66

Mrs. Calhoun,
Thank for having
me in Study hall
this year. Have a nice
Summer!
Love,
Stephanie
Thomas

Mrs. Calhoun,

I have enjoyed being
you very much. You are
the sweet kind of teacher
that's wanted. You're the
nicest and sweetest English
teacher I've ever had. Thank
you very much for everything.
You're also pretty! I'll miss
you! Please keep in touch.
Appreciatively, Lisa and Lynn

Mrs Calhoun

I have really enjoyed being in you class this year. You had Bobby when he was in the tenth grade (Remember or Can you forget.

I really have had fun picking with Jimmy. It has been an exciting Class. Hope that I get you next year if you can stand me.

Best of Luck next year of teaching

May God Bless You!

Amanda Daniel

Mrs. Calhoun,

You must really have patience to put up with such a study hall! How did you ever go through so much without ever losing your temper? You're one of the nicest and sweetest teachers I've ever had. I only wish I'd have had you to teach me something. Keep your friendly smile always and take care of your little girl and boy.

Best wishes,

Julia Cox

Mrs. Calhoun

I have really enjoyed ~~having~~ being in your seventh period English Class. We have had a lot of laughs and cries. I guess you will be glad to get rid of me, but I won't. I feel that I have learned something this year.

God Bless you,
Brenda McDonald

Mrs. Calhoun

The sweetest teacher that I know
She helps you up when your down so low,
If you cut up in class, throw paper wads
and run around,
Boy I count myself lucky that
she can understand a clown.

Her most Darling
loyal student and
Subject
The one! The only!
{Bobby West}
Yea!

To a great teacher who I know I have learned a lot. Keep up the good work. Thanks for trying to teach me this year. Lots of luck in future years.
Richard Batchelor

To a teacher who might, with a little luck, if you don't pass me pass me, you still will be one of the best English teachers I ever had. I not just saying this, I really mean it. Best of luck next year. Randy Hawk 3rd

Mrs. Calhoun,

I have had a swell time in your class this year. You have help me quite a lot in writing papers. So you, I wish all the happiness in the world. May God Bless You.

A friend,
Phyllis Morgan

Mrs. Calhoun,

I've enjoyed being in your study hall this year. You have really been a wonderful and understanding teacher. See you next year.

Donna Hines

Mrs Calhoun,

I have enjoyed this year of study Hall as a time to get my English work done for 7th period class. Thanks for this time to write my A(?) themes.

Thankful student,
Jim Pharr, Jr.

Mrs Calhoun,

I have enjoyed being in your class this year. Sorry about my talking. I was born with a big mouth. This has been the best study hall I've ever been in really.

Pat Price
5-30-66

Mrs. Calhoun,

I've enjoyed being in your study hall this year. You were right most of the time about my talking. I've enjoyed it thoroughly.

Vicki Helch

Miss Calhoun,
I want be ~~as~~
quiet as personal as
Bob was but I'll sign your
American anyway. It has been
a great year in English and
appreciate everything you have done for
us. You are a grand person and keep up
the good work.

Toodles,
Roy Hutchins

Mrs. Calhoun,
I have enjoyed
being in your English
class very much this year.
I don't know when I have
ever had so much fun. I think
I also have learned a lot about
English this year to.

Best wishes.
Curtis Cook

Mrs. Calhoun,
I have been nice year for
It has been this year you seem
knowing you only had you seem
through 2 only period, you
homeroom period teacher.
like a nice teacher. Steve Smith

Mrs. Calhoun,
I have enjoyed
being in your English
class this year. You are
a real nice teacher. The future
Lots of Luck in the future
Richard Reece

It been a Pleasure being in your Study Hall this year. I am very glad that I got you for study Hall. I hope that you have the best of luck.

Bill Howell

Mrs. Calhoun
Jaon some who like you + wants to sign yours again
?

must. I hope I get you next years. I going to try hard next year. To the wonderful and greatest teacher I very had.

Danny Dirk

It has been
nice being in your
study hall - you're a
great teacher - good -
luck always -
love ya'
Jenny Stu

I thank you for all that you done for me. But I didn't help